Press on War
Britain's newspapers vary widely in Political Slants on Spanish Insurrection.
Read Article on Page 2.

The Washington Post

The Weather
Today—Cloudy and warmer.
Tomorrow—Probably local showers.
Yesterday—High 87; low 62.
Details on Page 22.

NO. 21,979 — Entered as Second-Class Matter, Postoffice, Washington, D. C. — WASHINGTON: WEDNESDAY, AUGUST 19, 1936 X X **** — THREE CENTS
Copyright, 1936, By The Washington Post.

Italy Mobilizes Airmen to Aid Rebels Unless France 'Practices' Neutrality; Roosevelt, Concerned, Curtails Tour

Relief Labor Ruling Halts PWA Funds, Ickes Asserts

Says 300 Million Is Tied Up by Roosevelt's Work Order.

Reduced Project Allotments Seen

Denies He Has Received Instructions From White House.

By Robert C. Albright.

Blocked off from major participation in current recovery activities by iron-clad Presidential regulations, Secretary of Interior Harold L. Ickes disclosed yesterday that his Public Works Administration has been unable to use one dollar of the $300,000,000 made available to him by the 1936 relief act.

When and if allocations for local construction projects are able to clear the PWA, the average grants will be only about 10 per cent of total costs of projects, and the maximum grants about 33 per cent, because of Presidential order, Ickes said. The usual PWA donation is 45 per cent.

The Public Works administrator said he has had no formal word from the White House on the President's plan for requiring 100 per cent relief labor to be used on PWA work, to which the present impasse in PWA operations is attributed. He said he hoped to talk it over with the President next week.

"I am not sure just what the President's plan is, in the absence of any direct communication from him," Ickes said. "We cannot do anything until we know what the program is to be."

Matter Being Worked Out.

Asked when he expected to have "understandable" regulations, Ickes replied:

"I don't know. The matter is being worked out now."

The development revived rumors that Ickes may resign from the cabinet after the November elections, and reports that the PWA, once the New Deal's No. 1 "pump priming" agency, is being sidetracked from the recovery picture.

Asked flatly yesterday if he intended to resign, Ickes laughed:

"I am not going to resign in this hot weather, so long as I have an air cooled office to work in."

The Public Works administration is said to hold out some hope for modifications of the President's regulations as result of a confidential study of WPA-PWA relationships made for the President under direction of Acting Budget Director Daniel Bell. The report is now on the President's desk.

In some quarters it was said the Bell report, publication of which is being suppressed, is extremely favorable to the PWA approach, as opposed to some WPA methods. In the same quarters it was said that the report discloses instances in which the WPA refused to release relief labor for PWA construction.

Ickes yesterday pleaded ignorance of the nature of the report.

"I understand they simply collected some independent data for submission to the President," the secretary said.

He declined to comment, when asked if he thought the President's PWA regulations, stipulating that 100 per cent relief labor must be used on PWA projects, would be "helpful or hurtful to the program."

He admitted, however, that the WPA could have started its new program more than a month ago, if the regulations had been "clear."

Contracts Not Yet Let.

Consulting with Col. Horatio B. Hackett, assistant administrator, Ickes revealed that the $23,000,000 in PWA grants on 352 construction projects approved by the President six weeks ago, were made entirely from old funds in hand, and did not touch the $300,000,000 new relief funds made available in the 1936 act.

But contracts for this expenditure, which was rigidly cut down because of the President's relief order, have not yet been let, Ickes said the $22,000,000 allocation "is now awaiting clearance from the Comptroller General's office," and offers will be sent out as soon as it has cleared.

The President has had other proposed PWA projects on his desk for more than a month, but has not approved them, Ickes admitted that even the $22,000,000 now en route would not yet be available if the PWA had not had the old funds in hand.

"We would have used up this old money, even if there had not

Continued on Page 7, Column 2.

Carey Far Ahead In Wyoming Vote

Cheyenne, Wyo., Aug. 18 (AP).—United States Senator Robert D. Carey, seeking renomination on the Republican ticket, polled almost a five-to-one lead over his Townsend-indorsed opponent, A. F. Brubaker, in the first scattered returns from the Wyoming primary election today.

Returns from 13 of the State's 676 precincts gave Carey 215 votes to 46 for Brubaker, a Glenrock rancher.

Dr. John D. Clark, Cheyenne economist, held a lead of nine votes in the contest for the Democratic nomination for United States Senator.

Boulder Dam Lake Helps Offset Heat In Area, Fliers Say

Chicago, Aug. 18 (AP).—Airplane pilots who fly over Boulder Dam each day on transcontinental trips said today that the lake created by the dam was slowly changing the climate of southern Nevada and northeastern California.

The pilots said instruments in their ships showed that the water backed up behind the concrete horseshoe on the Colorado River was cooling the air for miles around.

When ground temperatures at Las Vegas, Nev., were 115 degrees, they said the lake surface temperature was 105 and the reading at 12,000 feet was 50 degrees.

This mass of cooler air spread like an open umbrella, L. G. Fritz, operations superintendent of the airline, declared in reporting the pilots' findings.

Fritz said the lake, which is 100 miles long, was "acting as a charging battery" in the cooling process.

Wallace Lays Plot to Wreck Soil Act to Foes

Says G.O.P. Is Determined to Destroy Conservation Program.

In a swift reply to criticisms of the New Deal's farm program voiced by John D. M. Hamilton, Republican National Chairman, Secretary of Agriculture Henry A. Wallace said yesterday:

"The interests now dominant in the Republican Party are as ever opposed to any effective national program for agriculture."

In a press release, the Secretary blasted Hamilton's remarks point by point, beginning:

"The disclosure by John D. M. Hamilton yesterday that the real purpose of his party's management is to bring about emasculation or repeal of the soil conservation and domestic allotment act will be a shock to those who have believed that the Republican leadership had experienced a real change of heart."

Scored Scarcity Theory.

On Monday in Albuquerque, N. Mex., Hamilton, in an address before a State Republican convention on his flying tour of the West had asserted that the "Administration's theory of planning artifical scarcity will pay every farmer of the Nation to go into competition with the cattle and sheep men of the great grazing States of the Southwest."

Wallace said:

"This attack comes at a time of widespread drought when, with the failure of corn and heavy losses of small grain yields in the worst drought areas, farmers are relying on fair supplies of drought-resistant grass and forage crops on increased plantings under the conservation program to carry them through the coming winter.

"It comes at a time when, as never before, the national need of protecting the soil from the erosion and exhaustion which most expose crops to drought has been demonstrated.

Moreover, this disclosure coincides with AAA conferences in the Western States called to develop a range program to extend the benefits of the conservation act to the Western cattlemen. Hundreds of stockmen have shown that there is a strong desire among Western cattlemen, including the rank and file of Western farmers, for a program to conserve and restore the badly depleted grazing resources of the West."

Hamilton's Contention.

Hamilton's contention was that benefit payments for changing crop land to grass and forage crops amounted to subsidizing farmers everywhere to compete with the livestock grazing industry in the Southwest.

Wallace, quoting Hamilton, said he "disclosed the reactionary and disheartening objective of his party" and "clearly indicated his intention to wreck it by predicting damage to agriculture 'if it is allowed to remain on the statute books in its present form very much longer.'"

Saying that the "forces dominating the Landon camp have already determined upon destruction of the soil conservation act," the Secretary continued:

"The soil conservation and domestic allotment act is the foundation of the Government's long-time agricultural program. It was enacted in the interests of farmers and the national welfare. This act establishes a national policy to protect and conserve soil fertility, which is as vital to the consumer as it is to agriculture. The Republican purpose to destroy this act is against the public welfare."

Roosevelt Classmate Dies.

Buffalo, N. Y., Aug. 18 (AP).—Proctor Carr, 55, a classmate of President Roosevelt at Harvard and captain of the Crimson football team in 1904, died today. He was an executive of a Buffalo manufacturing company.

Food Prices Keep Soaring; Corn at Peak

Vegetables, Fruit, Meat and Dairy Products Continue to Climb.

Corn Ahead of Wheat in Chicago for First Time in Six Years.

Food prices continued to drive upward yesterday, as corn raced ahead of wheat on the Chicago exchange for the first time in six years, and the Bureau of Agricultural Economics here reported that farm income for the remaining months of this year "probably will continue to exceed that of the same period last year."

Forced forward by continuing drought inroads on grain crops, corn set an eight-year record, when September futures sold at $1.16 in Chicago. It was the first time since 1930 that corn prices went higher than wheat, less seriously hit by the drought. Hogs sold at $12.05 a hundredweight, highest since the $12.25 price of September a year ago, but later fell off.

Department of Agriculture corn-hog experts said the unusual rise in corn above wheat means that if continued farmers will feed some inferior grades of wheat to livestock, in lieu of corn. They pointed out that wheat was fed to livestock in considerable quantity in 1930, when wheat was cheaper than corn. They said it is an "abnormal" development, but would not threaten wheat supplies.

Meat to Rebound.

Department experts said they expected the seasonal peak in hog prices to be reached earlier than September this year, after which they anticipate more marketing of lightweight hogs. Prices of meats are expected to fall off temporarily as short-fed drought livestock is forced on the market, but meat, it was said, wil rebound to higher levels, probably in 1937.

Meanwhile, food price statistics were being studied by officials of the Works Progress Administration after some groups of relief workers had represented their wages as out of line with the increasing cost of living. A group of Detroit relief workers asked an increase from $60 to $72 in the montly allowance for unskilled labor there.

Indicating the increase in prices received by farmers whose food crops survived the drought, the index of farm prices in mid-July was 115 per cent of the pre-war average, compared with 107 in June and 102 in July, 1935.

"Sharp advances in prices of all grains and dairy products have much more than offset slight declines which occurred in prices of livestock, wool and cotton," the Bureau of Agricultural Economics said in a statement. "The usual recession from the summer peak of corn prices is expected to be much less than usual."

Decline May Be Greater.

The bureau said a tendency to sell off brood sows and to market 1936 spring pigs early because of drought feed shortage might prevent much further seasonal advance in hog prices this summer and might cause the seasonal decline this fall to be greater than average.

"Decline in hog prices this fall, however, is likely to be followed by marked seasonal advance in the late winter and early spring of next year, when marketings are likely to be relatively small."

Other items in the housewife's food basket likely to be made more costly by drought shortage, as enumerated by the bureau, included butter and cheese, potatoes, canning vegetables and fruits. Potato prices are expected to average much higher than they have for any season since 1925-26. They attributed much of the price advance to consumer demand and increased purchasing power, as well as the drought.

Suspect Confesses Strangling Woman

Chicago, Aug. 18 (U.P.).—Rufe Swain, burly 27-yearold colored man, tonight confessed the hotel bedroom murder of Mrs. Thomas C. Trammell, Assistant State's Attorney Morris Meyers announced after he had questioned the man for more than 5 hours.

Meyers quoted the man as saying he entered Mrs. Trammell's hotel room "solely for the purpose of robbing her."

"I got into her room about 11 o'clock last Saturday night." The assistant States' attorney quoted Swain as saying. "She was standing in a corner of the room and I was afraid she would scream.

"'What are you doing here?' she asked me. Then I grabbed her by the neck and choked her for two or three minutes."

Italy Mobilizes Airmen to Aid Rebels Unless France 'Practices' Neutrality; Roosevelt, Concerned, Curtails Tour

Shortens Dust Bowl Trip as European Reports Become Graver.

Off Tuesday to See Governors in West

Cancels Inspection of Mississippi's Flood Control Projects.

By the United Press.

Hyde Park, N. Y., Aug. 18.—The critical international situation and business at home tonight compelled President Roosevelt to shorten his projected tour of the Nation's Dust Bowl.

Instead of being away from his White House desk from next Tuesday to September 11, the Chief Executive will be back in Washington by September 4, a week ahead of original plans.

While the temporary executive offices here maintained silence as to Mr. Roosevelt's plans, friends said he would not "stray far from base" so long as European conditions continued in their present precarious state.

Their statement was taken to mean that the concern he expressed in his speech on foreign affairs last Friday at Chautauqua had not abated on the strength of information pouring in daily from the State Department. The President is kept apprised frequently of developments in the Spanish uprising.

Discards Cruise Plans.

In curtailing his Western trip, he discarded arrangements for a cruise down the Mississippi, which would have given him an opportunity to survey flood control projects from St. Paul to Memphis.

As plans now stand, he will leave Washington next Tuesday night and head directly for Pierre, S. Dak., to meet with the Governors of the Dakotas, Montana and Wyoming for a discussion of drought problems and the Government's relief program. Later, probably in Des Moines, Iowa, he will assemble with the executives of Iowa, Kansas, Oklahoma and Nebraska to scan with them the needs of their States and communities.

Mr. Roosevelt said invitations had not yet gone out to the Governors, including Alf M. Landon, Republican Presidential nominee, but would within the next two or three days.

From drought trip details, questioners turned to the Chautauqua speech and the Administration move aimed at keeping taxes within present bounds. He indicated the reaction had been entirely favorable to both and remarked that a number of telegrams had been received complimenting his attitude.

Awaits Visit of Farley.

The President smilingly declined to be drawn into a discussion of politics but said that James A. Farley, Democratic National Chairman, probably would come to Hyde Park one day this week for a survey of campaign progress and problems.

Reverting to his travel program, Mr. Roosevelt said that September 10 would find him in Charlotte, N. C., to address the Green Pastures seven States rally. On returning to Washington the next day he will open the International Power Congress, afterwards preparing the address he will deliver September 17 at Cambridge, Mass., in connection with Harvard University's 300th anniversary.

Boy, 13, Rescues 2 In Blazing Cellar

Boston, Aug. 18 (AP).—Thirteen-year-old John O'Grady's courage and presence of mind saved two younger children from probable death by fire and prevented his home from being destroyed today.

The youngster fought his way through acrid smoke to the cellar of his house and rescued Walter Mackay, 5, and Harold Brownell, 4, who had been playing in the basement, where the fire started. John's efforts to enter the cellar by a door were blocked by smoke and flames. He crawled through a cellar window. He boosted each youngster through a cellar window before escaping himself to sound a fire alarm.

District Fire Chief Edward M. Montgomery called O'Grady's action "one of the bravest brought to my attention in a good many years. That cellar was a tough place for anybody to go into. I tried myself to get down the stairs and failed."

Mussolini's Air Armada Ordered to Prepare

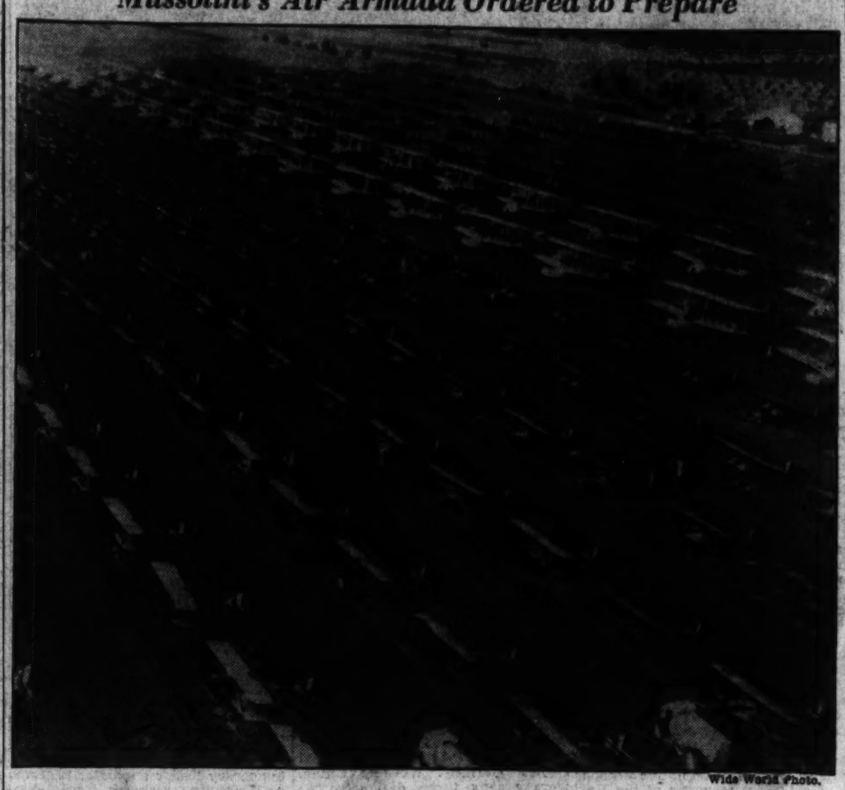

Wide World Photo.

Italy's air legions were directed to mobilize yesterday, according to reports from Rome, where it was stated that Il Duce would assist the rebel faction in Spain if France continued to support openly the Socialist Madrid government.

No. 4

Social Security—and You!

Record-Keeping for Plan a Giant Task.

By Felix Bruner.

The Social Security Board is faced with probably the biggest job of keeping records ever undertaken either by a government or by a private institution. The job consists in keeping an accurate account of the life-time earnings of 26,000,000 individuals.

In connection with the provisions for old-age annuities, pay roll taxes, deducted from the pay of the earners and contributed by employers, will be turned in to the Government every three months. Employers must turn in the names of all their employes, and the amount of money earned during the period by each.

Because the amount of old-age annuities or the amount to be paid to the estates of employes who die before reaching the age of 65 are based upon total earnings, accurate records must be kept. Regardless of how many times an employe changes jobs during his working years, or of how many moves he makes from city to city or State to state, the records, if they are to be of value, must follow him.

The burden of making the records possible is upon the employer. Whether a man works a day or a year, an accurate report of his earnings must be turned in. Every day's pay will add to the amount of eventual annuity.

The mechanics of keeping these vast records, which must be started January 1, 1937, present a really serious problem, which is being given much study by the commission. Already 12 regional offices have been set up and district offices, probably about 100 of them,

Continued on Page 9, Column 6.

Roosevelt Due To Name Fiscal Experts Today

Committee Will Seek to Settle Controversy on Relations With D. C.

Special Dispatch to The Post.

Hyde Park, N. Y., Aug. 18.—President Roosevelt tomorrow will turn his attention to the appointment of a committee to make a study of the fiscal relations between the Federal Government and the District of Columbia.

The President expects to discuss the fiscal relations committee with Daniel W. Bell, acting budget director. Bell is expected to recommend persons to serve on the committee. The President said he did not know whether appointment would be announced immediately.

The committee, provided for by Congress in a rider to the last District appropriation bill, will seek to settle a controversy of long standing question:

That controversy hinges on this question: How much should the Federal Government pay as its share of the cost of running the Municipal Government of the National Capital.

There was a time when the Federal Government and the District Government each paid 50 per cent of the bill. Then this 50-50 plan was superseded by the 60-40 plan, with the District Government paying 60 per cent and the Federal Government 40 per cent.

60-40 Plan Ignored.

The 60-40 plan was ultimately ignored and Congress turned to the lump sum plan, which still is in effect. Congress began this plan by appropriating a lump sum of $9,000,000 as the Federal Government's share of the cost of running the city government. At that time, $9,000,000 was approximately 40 per cent of the appropriation bill.

As time went on, however, Con-

Continued on Page 5, Column 1.

Tax Rise Faced If Schools Get Larger Budget

City Commissioners Study Board's Request for $17,525,619.

The District Commissioners yesterday were confronted with the alternatives of proposing new taxes or of substantially curtailing requests of the Board of Education for a 40 per cent increase in appropriations for the public school system.

Disregarding the Commissioners' plea for stringent economy, in view of the anticipated deficit of nearly $1,000,000 for this fiscal year, the Board of Education submitted a budget for the next fiscal year of $17,525,619 or $5,030,639 over current appropriations.

Dr. Frank W. Ballou, superintendent of schools, in seeking to justify the demand for new buildings, additional ground and increase in the teaching staff, pointed out that the needs had accumulated during the years of depression.

First Budget Released.

The school budget was the first of the department estimates to be released by the commissioners and the largest anticipated. Others will be made public during the next few days.

Last year the commissioners, with an anticipated surplus instead of a deficit, slashed departmental estimates from $54,971,000 to $47,482,000. This year, however, they have a special committee considering new taxes while awaiting the outcome of a fiscal study to be ordered probably this week by President Roosevelt.

The Board of Education asks $4,024,000 for 31 building projects to be constructed in the fiscal year beginning July 1, 1937. These include two senior high schools, two junior high schools, and plans for new homes for the Wilson Teachers College and the Miner Normal School. Funds also are asked to

Continued on Page 5, Column 2.

Loyalist Forces Use Gas Bombs To Repel Rebels

Attack Is First Such Since Strife Began; Protest to Major Powers Planned.

Copyright, 1936, by the United Press.

General Headquarters, Northern Rebel Army, Burgos, Spain, Aug. 18.—Loyalist fighters used gas for the first time in the Spanish civil war today to drive coughing and choking rebels back from San Rafael, near the Guadarrama and Somasierra mountains.

Flying columns of government fighters dashed down the mountainside and hurled gas bombs at rebel outposts.

Most of the gas seemed to be tear gas, but it was reliably reported some contained chlorine which seriously injured the lungs of its victims.

Rebels fought back after the surprise gas attack and repulsed the loyalists. Rescue squads carried the gas victims to safety.

The gas attack was completely unexpected and the rebels, not possessing gas masks, improvised protection with towels and handkerchiefs soaked in water.

Careful examination of the victims was being made so that a complete report of the type of gas used could be compiled.

The report will be forwarded to all foreign offices, the International Red Cross and probably the League of Nations, charging violation of the international law prohibiting the use of gas in warfare.

Gen. Emilio Mola, northern insurgent commander, said he wanted the world to know the loyalists first started the use of gas.

"We knew the loyalists were committing atrocities, but we did not believe they would dare violate international law by using gas," he said. "We, too, could use gas. We have large stocks of such chemicals, but we are fighting this war in accordance with human laws."

The national defense junta (rebel provincial government), headed by Gen. San Miguel Cabanellas, and of which Gen. Mola and Gen. Francisco Franco, supreme rebel commander, are members, will decide

Continued on Page 4, Column 2.

'Drought' Menaces Falls Church, Va.; Water Is Imported

The town of Falls Church, Va., yesterday began importing water to head off a shortage growing out of a comparative drought.

Falls Church has a water tank, fed by three wells, which holds 200,000 gallons. The 450 users of water in the town have been drawing water faster than it has been flowing into the tank, much of it going to moisten parched lawns.

With a shortage threatening, Mayor L. P. Daniel, of Falls Church, asked Arlington County for part of its abundant supply, and last night the Falls Chuch Fire Department began pumping water from one of the county's mains to a main leading to the town's water tank.

Meanwhile, with Falls Church growing rapidly, plans are almost complete for tapping a new well to supply water for the town's tank. This will give a flow of 42 gallons a minute.

Loyalist Ship Reported Sunk by Bomb From Roman Craft.

Big-Power Fliers Clash at Gibraltar

Rumor Asserts Soldiers of Mussolini Already Are at Malaga.

The Spanish Revolt.

Premier Mussolini mobilized Italy's air armadas and well-informed sources said he stood ready to assist Spanish rebels if France continued what was described as open aid for the Madrid government.

In Berlin, Adolf Hitler was reported unwilling to bind himself to the French-sponsored European neutrality pact if Mussolini refuses to join in the accord.

The first battle between French and Italian aviators fighting on opposite sides in Spain was reported already to have taken place near Gibraltar.

Spanish rebels charged that Loyalists have resorted to use of poison gas, and threatened to protest to foreign powers.

At least 100 men, women and children were reported to have perished in renewed bombing of San Sebastian by rebel warships. Fate of hundreds of rebel prisoners held by the besieged Loyalists remained in doubt.

Spanish government leaders were said to be holding airplanes ready to carry them to safety if the rebels triumph. Rebel leaders claimed control of two-thirds of Spain.

Poised for Flight.

By the Associated Press.

Rome, Aug. 18.—Italy's mighty air fleet was in a state of readiness tonight and pilots were ordered to be prepared for flight at a moment's notice, as well-informed sources said Premier Mussolini openly would help Spanish rebels if France continued openly aiding the Socialist Madrid government.

All strategic airdromes along the Tyrrhenian coast were ordered kept prepared for any developments.

Aviators were told to remain within call, all planes were ordered tuned for a take-off and a canvass was made to learn which pilots spoke or understood Spanish.

Radio messages from both sides in Spain were being intercepted by the powerful government radio station near Rome which was ordered to devote its activities to this in order to follow the situation from minute to minute.

It was boasted here among aviators that the Spanish loyalist battleship Jaime Primers had been sunk by an 800-kilogram bomb dropped squarely upon it from the plane of an Italian major.

Italo-French Clash Reported.

An aerial battle between Italian and French planes in the service of Spanish combatants was believed to have taken place already over Gibraltar.

A swift S-81 Italian bomber was said to have fought off two French pursuit planes which attacked it. There were no casualties.

Unauthenticated reports said Italian troops already had landed at Malaga to protect Italian nationals and the Italian consulate there. The reports, however, could not be confirmed officially.

Italian resentment against French activities in favor of the Socialist Madrid government was kindled by bitterly sarcastic comment in the Italian press.

Newspapers spoke of "two-faced play" and devoted page one space to speeches, visits and encouragement by French officials and private citizens toward the Madrid loyalist cause at the same time that the French government was negotiating for a neutrality pact.

Premier Mussolini backed his readiness for possible intervention in the Spanish civil war with this array of armaments:

More than 1,200,000 men under arms, reserves of 5,800,000 men, an additional reserve of 2,500,000 students in officers' training corps—one of the largest armies in the world.

An air corps of around 1,500

Continued on Page 4, Column 1.

Today's Index

	Pages.
Broadway	16
Classified Advertisements	22, 23, 24
Comics	25
Culbertson on Bridge	15
Death Notices	22
Editorials	6
Federal Diary	10
Financial News	17, 18
Food News	13
Hollywood	16
Legal Record	22
Picture Page	14
Radio Programs	19
"Sheridan Road"	16
Society News	11
Sports	19, 20, 21
Stage and Screen	15
Woman's Page	13

2 Fliers Plunge to Death When 'Chutes Fail As Plane Bursts Into Flames in War Games

Allegan, Mich., Aug. 18 (AP).—A young Army pilot and his mechanic, attempting to land their blazing pursuit plane, were killed today when the flames forced them to jump at low altitude.

The drop was too short for their parachutes to open, and they were just out on a string," said a farmer who saw Second Lieut. William W. Harding and Pvt. Francis Maier plummet to their deaths.

The two were flying a new two-place pursuit plane in formation with five other ships from Selfridge field taking part in the Second Army war games, when fire suddenly streamed from the plane.

Harding banked sharply and circled as he sought a place to land in the rough, rain-soaked terrain.

"Then the boys must have seen they couldn't make it," said Al Burgess, the farmer who was first to reach the scene. "They jumped. Their 'chutes dangled, but did not open."

Other pilots in the formation said the plane burst into flames at an altitude of about 1,200 feet.

"The fire shot back into the cockpits, and they had to bail out," one of the other fliers said. "They probably weren't more than 300 feet from the ground then."

The plane was demolished. Capt. Warren Maxwell, leader of the squadron, said a broken fuel line probably caused the first. He ordered an investigation.

The fatalities were the first in the maneuvers, in which 24,000 troops are taking part.

Townsend Plan Books Audited In Court Action

Accounts Being Examined in $1,000,000 Suit for 'Misspent' Funds.

By the Associated Press.

Chicago, Aug. 18.—An audit of the books of Dr. Francis E. Townsend's old-age pension organization was opened today in connection with a $1,000,000 court suit.

The pension movement's records were examined by Benjamin F. Sacharow, of Cleveland, Ohio, counsel for the Rev. Alfred W. Wright, former Ohio leader of the Townsendites.

Aiding in the investigation was Philip W. Schmitt, a Cleveland auditor.

Armed with a letter of authority from Judge George Kerr, of Cuyahoga County common pleas court in Ohio, Sacharow and Schmitt searched the pension books for figures in an effort to support Mr. Wright's accusation that the Townsend movement had "misspent" a million dollars.

"Contributed by Members."

That sum, Mr. Wright alleged, had been contributed to the Townsend treasury in 10 and 25-cent parcels by Townsend Club members who hope to pass a $200-a-month pension plan through Congress.

Keeping a close watch on the audit was another Cleveland lawyer, Charles H. Hubbell, representing Raymond Jeffries, present Ohio representative on the board of advisors of the Townsend movement.

Jeffries, at his own request, was named a co-defendant with Dr. Townsend in Mr. Wright's suit, which had not only asked an accounting of the million dollars but appointment of a receiver for the Townsend movement.

In this capacity, Jeffries filed a cross suit calling on Mr. Wright to account for $100,000 Jeffries alleged Mr. Wright had "mishandled."

Jeffries Succeeded Wright.

A spokesman at Townsend national headquarters, said that Jeffries succeeded Mr. Wright in Ohio leadership of Townsendites soon after Mr. Wright testified before a Congressional investigating committee.

Sacharow and Schmitt said they would continue examination of the books tomorrow, and then would return to Cleveland for a court hearing on the matter next Thursday.

Dr. Townsend, who pleaded fatigue as a reason for not attending the hearing when it was first scheduled yesterday, said he expected to be able to be in Cleveland Thursday.

Adm. Shoemaker Injured by Auto

Rear Admiral William Rawle Shoemaker, U. S. N., retired, who served at the Navy Department from June, 1924, until February, 1927, as chief of the Bureau of Navigation, was struck by an automobile in San Francisco Monday night and seriously injured, the Associated Press reported yesterday.

Treatment for brain concussion, cuts and bruises was given at an emergency hospital, according to the dispatch, and then the veteran naval officer, now 73, was admitted to Leterman Hospital at the Presidio, an Army establishment.

Foreigners Fly Planes To Spanish Loyalists

London, Aug. 18 (U.P.).—Eighteen airplanes, including six bombers and 12 combat planes, piloted by Frenchmen, Dutchmen and Italian anti-Fascists, have arrived at Barcelona for loyalist Spanish forces, the London News Chronicle reported today.

The planes, the newspaper asserted, originally were intended for Rumania but were sold to the Spanish government for $660,000 in gold.

Inmates of Jail Drown Their Troubles in Beer

Monticello, Ind., Aug. 18 (AP).—Prisoners in the city jail drowned their troubles in beer for a while today.

Police Chief Charles W. Wright said the men fished two cases of the liquid—stored as evidence nearby—to their cell door with a long stick and, after drinking most of it, broke the bottles on the cell floor. Wright said, however, enough of the beverage remained to be used as evidence against a recently raided resort.

Cosmetics Are Barred To Shanghai Teachers

Shanghai, Aug. 18 (U.P.).—The bureau of education ruled today that school teachers in Greater Shanghai could not use rouge, lipstick, face powder or permanent waves, as they were "incompatible with educational principles." Similar prohibitions previously applied to girl students.

Bandits Get $4,155 Loot.

Guadalajara, Jalisco, Mexico, Aug. 18 (AP).—Bandits held up an express bus a few blocks from the business district of the city today and escaped with a $4,155 pay roll. The driver was gagged and bound after being forced to drive to the nearby town of Zapopan, where the holdup men abandoned the bus.

Eyes Examined and Glasses Fitted
EMERGENCY EYEGLASS SERVICE
Break your glasses? We'll send for them, repair them and return them.
Kinsman Optical Co.
1329 F St. N.W. District 4343, Br. 4

Wirephoto: President's Drought Committee in Texas

Copyright by the Associated Press.

Special drought committee appointed by President Roosevelt and headed by Rexford Tugwell (shown in shirt sleves) at the Peden farm, near Dalhart, Tex. Others in group are H. H. Fennell, regional soil conservator; H. H. Bennett, director, soil conservation service; Morrill Cooke, chairman, President's Drought Committee; Lewis C. Gray, land utilization division; Col. F. C. Harrington, U. S. A., chief engineer of WPA, and Col. Richard C. Moore, Army engineer.

Political Arena

By the Associated Press.

New York, Aug. 18.—Representative Bertrand H. Snell, of New York, Republican leader of the House and permanent chairman of the Republican National Convention, said today President Roosevelt's speech at Chautauqua last week was "an effort to detract from the previously scheduled speaking trip of Gov. Landon."

"The candidate of the New Deal," he told newspapermen, "is engaged in making trips which he is pleased to call nonpolitical.

"It would seem that such a description of his trips would ring more sincere if he hadn't decided on the last-minute talk at Chautauqua in an effort to detract from the previously scheduled speaking trip of Gov. Landon. That incident certainly demonstrated to the public exactly what the New Deal candidate meant by nonpolitical."

Snell made his statement at Republican headquarters after a conference with Representative Joseph W. Martin, jr., manager of the Republican campaign in the East.

Referring to the announcement from Washington last week that no increase in taxes would be necessary next year, he said:

"I doubt that such an announcement will have the effect which the Administration calculated because the American people recall vividly that Mr. Roosevelt on three occasions with in the past year made the same promises only to have his utterances plowed under by the weight of burdening taxes which Congress subsequently imposed."

• • • •

New York, Aug. 18 (AP).—David L. Lawrence, Democratic State chairman of Pennsylvania, told National Chairman James A. Farley today that heads of steel mills in and around Pittsburgh "make their employes register as Republicans under threat of dismissal."

He said this was particularly true in the cities of McKeesport, Duquesne and Clairton. He added that despite the alleged interference Democratic registration was gaining rapidly and that in Pittsburgh there now were nearly 10,000 more registered Democrats than Republicans. Until April of this year, he said, the Republicans were leading in registration.

"In Pittsburgh during the last 14 days," he declared, "we've gained 100 registrations on the Republicans every day."

All factions in the party, he told Farley, have agreed to submerge their differences and work for the re-election of the President and the party was never more harmonious than at the present time.

• • • •

Oklahoma City, Aug. 18 (AP).—Red-haired John D. M. Hamilton, of Kansas, Republican national chairman, objects to being called "the young Lochinvar who came out of the West."

"When I was in Cleveland at the national convention in July the press referred to me as the young Lochinvar who came out of the West.

"I'm not young. I'm not a Lochinvar. I'm case-hardened by 20 years of Kansas politics."

• • • •

New York, Aug. 18 (AP).—Mrs. Anna Dickie Olesen, former Democratic candidate for the Senate in Minnesota, said today the emphasis being placed on food costs by the Republican Party was pitting the East against the West.

Speaking on a Nation-wide broadcast, sponsored by the Democratic national committee, Mrs. Olesen said:

"We in the West have heard nothing about this market basket campaign of the Republican women in the East. I'm quite shocked, as all Westerners would be, to think that a party expects to win votes by setting forth ideas that would antagonize every farmer in the West.

"The Western producer and the Eastern consumer have interests in common and if it is dangerous to pit class against class in this country it is still more dangerous to the prosperity of this country to pit the consumers of the East against the farmers of the West.

New York, Aug. 18 (AP).—The Democratic State committee today decided to hold its convention in Syracuse September 28, named United States Senator Robert F. Wagner, champion of the New Deal, as the keynote speaker.

Recognizing the support of President Roosevelt and Gov. Herbert H. Lehman given by the labor leaders identified with Labor's Non-partisan League, the State committee included several union presidents in its slate of Presidential electors.

The Democratic slate will likewise appear on the ballot of the American Labor Party in this State, which was organized by the New York unit of Labor's Non-partisan League.

George Meany, president of the New York State Federation of Labor; Sidney Hillman, president of the Amalgamated Clothing Workers, and David Dubinsky, president of the International Ladies' Garment Workers Union, were among those designated as electors.

The committee indorsed the re-election of Franklin D. Roosevelt and John N. Garner and praised Gov. Lehman for his "outstanding accomplishments' 'in two terms of office. Lehman seeks re-election.

• • • •

Atlanta, Aug. 18 (AP).—Judge W. W. Larsen, of Dublin, a New Deal supporter, dropped from the Georgia gubernatorial race without an explanation today leaving but three men in the Democratic campaign to be settled at the September 9 primary.

Larsen's withdrawal leaves three candidates in the race for Governor. They are E. D. Rivers, speaker of the Georgia House of Representatives; Judge Blanton Fortson, of Athens, and Charles D. Redwine, president of the State Senate. Redwine is backed by Gov. Eugene Talmadge, who is opposing Senator Richard B. Russell, jr., for the United States Senate.

Olson, in Hospital, Backs Roosevelt

Rochester, Minn., Aug. 18 (AP).—Gov. Floyd B. Olson, only Farmer-Labor Governor in the United States, tonight came out for the re-election of President Franklin D. Roosevelt in a statement dictated from his bed in St. Mary's Hospital here.

The statement, in the form of a telegram to Senator Robert M. La Follette, Wisconsin Progressive, voiced respect for the Union Party candidacy of William Lemke, but emphasized "progressives and liberals cannot afford to divide their votes."

Gov. Oson was cheerful and optimistic after a blood transfusion.

Dr. W. J. Mayo visited the Governor immediately after the transfusion. The patient, he said, was experiencing "intermittent pains," and was given opiates. About a month ago, Dr. A. B. Rivers, a Mayo Clinic physician, said there was a "30 per cent chance" the Governor was suffering from cancer. Dr. Rivers accompanied the Governor here yesterday by airplane from the latter's summer home at Gull Lake, near Brainerd.

NOW I SMOKE a PACK a DAY
Smokers' Acidity Goes in Jiffy with Bell-ans
BELL-ANS FOR INDIGESTION

"See Etz and See Better"
An extra pair of glasses, which is always a comfort, becomes a necessity during vacation time. Don't neglect to take that extra pair with you.
ETZ
Optometrists
608 13th N.W.
(Bet. F and G N.W.)

• ESTABLISHED 1865 •
DIARY PAGES
Tell the Real Story
Every sound business keeps books; they're like personal diaries. The Barker daily diary tells how Washington people find the solution to their lumber problems; how they get quality at a low price.
GEO. M. BARKER • COMPANY •
LUMBER and MILLWORK
649-651 N. Y. Ave. N.W.
1523 7th St. N.W.
NA. 1348, "The Lumber Number"

Tammany Hall Leader Faces Fight Over Rule

Dooling's Plan for 3-Man Control During Illness Draws Opposition.

By the Associated Press.

New York, Aug. 18.—The possibility of a new fight for Tammany Hall's control arose today as a Wigwam official announced he would oppose Leader James J. Dooling's plan to have a committee of three help him run the Wigwam during his illness.

William P. Kenneally, chairman of the executive committee, announced, "I am unhappy with this arrangement, and I am not at all satisfied with it."

He said he would seek to have a temporary leader appointed to serve until Dooling recovers from toxic poisoning, which has kept him confined during the last two weeks to his Long Island home.

Kenneally said immediately after Dooling's plan was disclosed that he would call a meeting of the executive committee, but later indicated that move still was indefinite.

Several leads said privately that his stand undoubtedly would precipiate a fight for control.

Dooling's plan was revealed by Bert Stand, Tammany secretary, just before a meeting of the Democratic State Committee. He said the Tammany leader had requested Charles H. Hussey, Stephen A. Ruddy, and Christopher D. Sullivan, assembly district leaders, to assist him.

Close friends of Dooling said he decided on the triumvirate-steering committee when he learned he probably would not recover sufficiently before the November election to assume active management of the campaign.

Wagner Board To Shun Clash Of A. F. L. Blocs

Smith States Labor Group Will Keep Hands Off Green-Lewis Fight.

By the Associated Press.

Assurance that the Labor Relations Board is keeping hands off the controversy between craft and industrial unionists in the American Federation of Labor was given yesterday by Edwin S. Smith, a board member.

He said the policy of the board, set up to enforce the Wagner labor disputes act, was to keep out of scraps between independent unions.

In an interview Smith added that the board had been drawn into the craft-industrial union row last spring in two tobacco company cases, but had withdrawn with a statement of this policy.

The Axton-Fisher Tobacco Co. and the Brown & Williamson Tobacco Corporation, both of Louisville, Ky., the Tobacco Workers International Union and the International Order of Machinists were involved in last spring's policy-making decision.

International Setup.

Before 1932, all the employes of the Axton-Fisher Co. belonged to one union, the tobacco workers. Organization along this line is in accord with the policy advocated by John L. Lewis, president of the United Mine Workers, and his industrial union allies.

In 1932, the tobacco workers agreed to turn over their machinists to the machinists union, the carpenters to the carpenters union and other highly skilled craftsmen to other craft unions.

A dispute developed, however, between the tobacco workers and the machinists over which union should take in machine fixers.

The tobacco workers organized employes in the Brown-Williamson plant in 1933 and a similar dispute immediately arose there.

Both companies refused to give contracts to the machinists' union. The Labor Board's finding of fact pointed out that the Axton-Fisher company later recognized a shop committee of the machinists. Both companies, the board pointed out, were willing to deal with the tobacco workers as an industrial union.

Board's Decision.

In its decision, the board said:

"It is preferable that in the light of the declared policy of Congress—"'the exercise of full freedom of association, self-organization and designation of representatives of their own choosing"—the board should leave organizations of labor free to work out their own solutions through the procedure they themselves have established for that purpose."

The executive council of the American Federation of Labor, dominated by those who advocate organizing labor by crafts instead of by industry, has agreed to suspend Lewis and his industrial union allies from the federation unless they disband their committee for industrial organization by September 5. The committee has announced it will not disband.

He'll 'Take Care' Of Jim Farley, Says Hamilton

Campaign Is No Racket to Him, G.O.P. Chief Tells Oklahoma Leaders.

By the Associated Press.

Oklahoma City, Aug. 18.—John D. M. Hamilton, National Republican Chairman, told Oklahoma party leaders at a luncheon here today: "If you'll take care of your Democratic precinct committeemen, I'll do my damnedest to take care of Jim Farley for you."

Assailing what he termed "a bureaucracy that has all the makings of a dictatorship," creation of new Federal agencies and issuance of many executive orders which Hamilton said had not been approved by Congress, the Kansan continued his attack on Farley, National Democratic Chairman.

Hamilton quoted Farley as saying in a recent press conference he did not understand the Kansan's tactics in attacking him.

Not Racket to Him.

"I understand Farley said 'Hamilton and I are in the same racket,'" the chairman said. "This may be a racket to a New York politician but not to me. We think this is a fight to save the American form of government.

"I think you know what will happen in the East.

"I think we are going to carry every state east of the Mississippi and north of the Ohio River with the exception of Wisconsin. That will leave 25 or 30 electoral votes to be picked up in the West."

The red-haired Kansan criticised the Roosevelt Administration for what he said was creation of "80 new agencies of power, admittedly shackles for the enslavement of a people." He assailed also what he declared was issuance of 492 new executive orders "to remind us that the New Deal is a one-man government."

"Goose-Stepping" Cited.

"Thus," he said, "we have each year upwards of 50,000 administrative orders (from the President and Governmental agencies) to keep us goose-stepping toward the Administration's promised land of a completely planned economy."

Outlining some of the agencies created, such as the AAA, Electric Home and Farm Authority and others, Hamilton said the President had asserted the new instruments "of public power in the hands of a people's government" was wholesome but would be dangerous in other hands. Hamilton inquired if this meant the President "means he is going to continue to run the Government year on without end."

Hamilton said that in 1932 the President attacked spending by the Republican Administration and declared the people demanded a reduction of Federal expenditures of existing departments, but also by abolishing many useless boards and consolidating some activities.

Instead, said Hamilton, "Mr. Roosevelt has created 60 or more new Federal agencies and he has manned them and the existing agencies with 250,000 new Federal employes."

Hornets Balk Farley, Gov. Earle Meeting

New York, Aug. 18 (U.P.).—Gov. George Earle, of Pennsylvania failed to attend a scheduled conference with James A. Farley, National Democratic chairman, today because he stepped into a nest of yellow-jackets while fishing. His excuses were made by Democratic State Chairman David L. Lawrence, who revealed that the Governor was stung 28 times.

2,000 Leaders In East to Hail Landon on Trip

Tri-State Feast Planned at Newcastle as Feature of Seaboard Tour.

By the Associated Press.

Estes Park, Colo., Aug. 18.—A tri-State dinner at Newcastle, Pa., expected to attract 2,000 Republican leaders, developed today as a major feature of Gov. Alf M. Landon's first Eastern campaign tour.

E. Ross Bartley, press representative for the Republican nominee, said hundreds of invitations were being sent to party chieftains in Ohio, Pennsylvania and West Virginia to attend the dinner at Newcastle Saturday night.

The Newcastle meeting is one of three arranged for the trip, which will be begun Thursday at La Salle, Colo. The Governor will meet Nebraska leaders at a breakfast in Omaha Friday. On the eve of his August 26 speech at Buffalo, he will hold a dinner conference with New York State Republicans.

Meanwhile, Bartley said, hundreds of requests have been received from party leaders to get aboard the campaign special as it crosses Colorado, Nebraska, Iowa, Illinois, Indiana, Ohio, Pennsylvania, New York and Missouri.

SPECIAL NOTICES.

MOVING—LOCAL AND LONG DISTANCE, guaranteed service. NAt. 1460. NAT'L DELIVERY ASSOC., 1317 New York ave.

BOYD Training Pays. Special Business, Secretarial and Review Courses. Easy to Learn. Day-Evening. Position guaranteed graduates. Openings Daily. Inquire Nat. 2338. 1333 F St. NW.

FINAL DAYS
Our stocks of fine suits and topcoats, customized by Hickey-Freeman, offer many choice garments which may be purchased at decided savings. Only a few more days remain to take advantage of our clearance.
$40 to $72—Regularly $50 to $90
Goldheim's
Apparel for Gentlemen...Established 1875
1409 H Street N.W. NAtional 1409

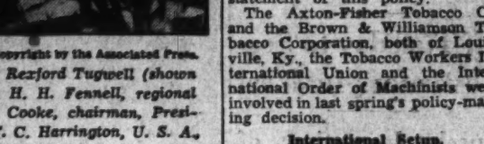
Now you can see what's coming in a blinding rainstorm . . . .
Visibrella
A transparent UMBRELLA $3
—No longer need you juggle with an old-fashioned umbrella in a downpour, desperately trying to avoid pedestrians and look out for traffic at the same time! For at last the perfect "safety" umbrella has been developed . . . a 16-rib frame covered with a fascinating new material that is as light, sparkling and translucent as a bubble, although it is 80% rubber and strong as iron. Colors are Water White, Cherry Red, Mint Green and Deep Sea Blue.
Air-Cooled Street Floor
Kann's
7th Avenue—7th, 8th and 9 Sts.

FUR...A New Luxury Note on
Sheer Wool Capes
$16.95 to $29.75
—Perfect expressions of what First Fall outfits should be . . . Sheer Wool Dressmaker Costumes with elegant details of Fur, really two costumes in one, at a very small price. Choose yours with a tunic length coat, a tuxedo jacket (both lined) or a little Pre-War topper with revers of Silver Fox . . . and wear the costume as a whole. On warm days, wear the dress separately, perfect and complete in itself. All typically Paris down to the last detail . . . broad shoulders, snug waists, full skirts and high spear-point necklines. The almighty black, Irish green, Russet leaf, grey and wine. Misses' sizes 14 to 20.
Kann's
AIR-COOLED SECOND FLOOR

D. C. Engineers Lead Surprise Attack on 'Foe'

121st Loosens Devastating Fire on Blue Infantry in War Games.

By Phillip Austensen.
A Staff Correspondent.

Indiantown Gap, Pa., Aug. 18.—No matter what the official critic decides, the 121st Engineers, of Washington, still will contend that they won the war this morning.

The Engineers, led by Maj. William T. Roy, commandant of the divisional special troops, were drafted as "enemy" this morning to put fresh blood on what the division had expected to be an imaginary enemy in the defense maneuver which the Twenty-ninth National Guard Division has been engaged in today and yesterday.

The Twenty-ninth, as part of the Blue Army, had been given the task of defending the debouchment of the Blue Army through Indiantown Gap and theoretically was opposed by a division of mechanized cavalry, supported by one regiment of artillery.

The night was quiet after the division had gone into position under cover of darkness, except for a surprise complication, the arrival of the Twelfth Infantry of the Regular Army, which is to train reserve officers next week.

During the night, messages poured into the brigade and division command posts that mysterious troops were advancing. At first, believed figments of imagination, the strange troops assumed reality when reports arrived that they were accompanied by rolling kitchen. Investigation revealed the innocent status of the "invaders" and the sector quieted down.

Engineers Attack.

After desultory firing in the morning, a detachment of the Engineers, acting as enemy who had been dropped off in front of the Fifty-eighth Brigade Infantry, commanded by Lieut. Cooper B. Rhodes, of Washington, began an attack at 9 a. m. A half hour later, a second attack on the flank was commanded by Capt. Louis S. Gosorn.

The high point in the battle came, however, when 12 station wagons draped in red and which simulated a squadron of armored cars, commanded personnally by "General" Roy, dashed into the front lines of the Fifty-eighth. The four riflemen in each car poured a devastating volley from the station wagons.

Theoretically, rifle and light machine gun fire would not harm the armored cars, and they continued through the infantry to the rear, where they ran into the fire of Battery A, 110th Maryland Field Artillery, commanded by Lieut. Joseph W. Clautius, Baltimore newspaperman.

The battery performed remarkably well in swinging its gun from one road into the one containing the armored cars, and managed to fire directly at the first car and slam through a second shot at the convoy, which was traveling at about 40 miles an hour.

It is believed that technically this wrecked the convoy, but no official verdict had been reached late today.

The aviation section also came in for commendation for its discomfiture of the ground troops. Every command post was discovered and photographed by the airmen, who also took turns in "strafing" of the troops and the command posts.

The infantrymen were handicapped greatly in their camouflage work by the fact that they were on private property with strict orders to do no permanent damage and not to cut trees and fences.

Reckord Is Pleased.

Maj. Gen. Milton A. Reckord, commanding the division, who rode most of the night and morning on a horse to inspect the various positions, said he was well pleased with the work of the division.

"They made a lot of mistakes, though," he said, "but that is why we have these maneuvers."

Maj. Sidney Morgan, assistant Intelligence officer, was taking a terrible ragging from his mess mates this afternoon. It took the combined efforts of three privates and a sergeant ten minutes to wake the major for an important message about 3 a. m. today. The only excuse the telephone operator could think of to give for the delay was that "the major is putting on his boots."

Most of the guardsmen passed a sleepless night under the stars. The flares and the intermittent firing and cannonading was not conductive to sleep.

Wirephoto: Auto Racers Escape Injury in Crash

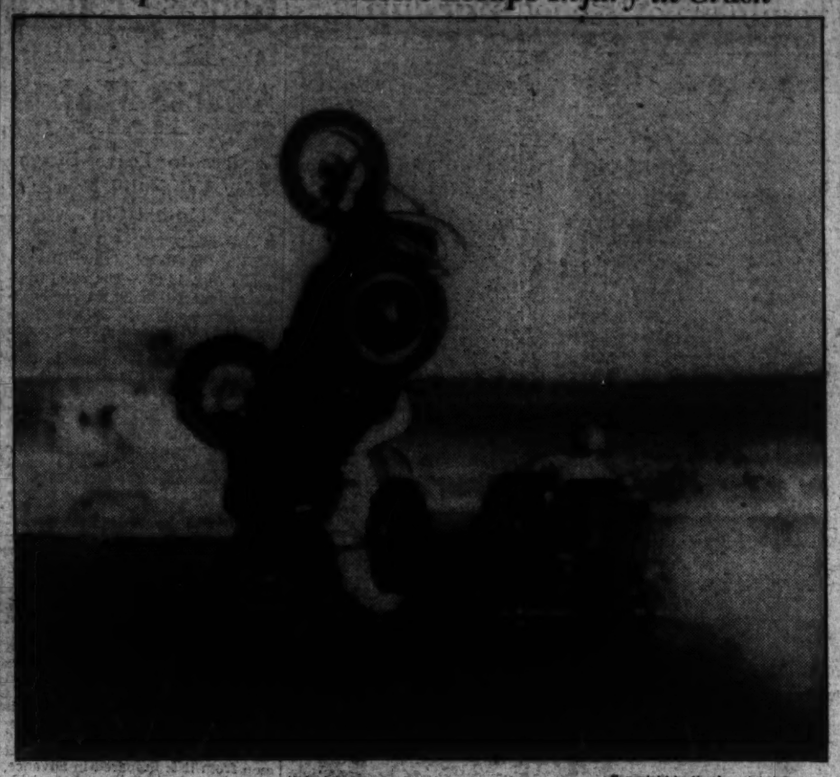

Copyright by the Associated Press.

Unusual picture taken during auto races at Oakland, Calif., as Lloyd Logan was thrown from seat of his car after it had been struck by machine piloted by Duane Carter. Logan landed clear of track, escaping with slight injuries. Carter was not hurt.

John L. Bailey, Slain Gunman's Kin, Is Stabbed

Police Character, Reported Slashed in Brawl, Hurt Seriously.

John Linwood Bailey, 36, police character and brother of Claude Bailey, slain tri-State gangster, is in critical condition in Mount Alto Hospital from a stab wound suffered in a street brawl last Thursday, police were notified yesterday.

Bailey, whose left leg was shot off by racketeers several years ago, was reported to have been involved in the attempted prison break of his brother. Claude was killed by a guard while escaping from Lorton Reformatory. John was arrested outside the prison in a taxicab.

Bailey was admitted to the hospital Sunday, two days after he was stabbed over the heart by two unidentified men during an altercation at Fourteenth and K streets northwest.

Hospital authorities, who failed to notify police of the man's condition until yesterday, said Bailey would not tell who his assailants were or how he was wounded. They said he told them he had gone home after receiving the wound and applied for treatment only after infection had set in.

The wound, apparently inflicted with a long-bladed knife, is in the left chest. Doctors said it is serious and may prove fatal.

Police cannot explain the stabbing other than Bailey may have "talked too much." He has been arrested 27 times on charges ranging from spitting on the sidewalk to manslaughter. His police record shows only two convictions, however. He was sentenced to 120 days in jail for petit larceny in 1917, and six months for housebreaking in 1933. All the other counts were either nol-prossed or dismissed.

Claude Bailey, who was serving time in Lorton for complicity in crimes committed by members of the tri-State mob, is said to have been driving the car used by the murderers of Allen B. Wilson, newspaper route agent, killed in Takoma Park in 1934.

Norval Hawkins Dies; Former Auto Executive

Detroit, Aug. 18 (AP).—Norval A. Hawkins, 67, who was the first general sales manager of the Ford Motor Co., died today in his home here of a heart attack.

Hawkins, a Ford executive from 1904 until 1919, was widely known in the automobile industry. Subsequently he was with General Motors Corporation, leaving in 1923 to devote all his time to the firm of public accountants, of which he was the senior partner.

N. Y. Barmen Dubious, but Agree King Edward Cocktail Is Potent

Drink Masters Admit His Majesty Is Original, but Doubt Manhattan Will Go for Gin-Champagne Concoction Unless 'Crazy Dames' Start Fad.

By the Associated Press.

New York, Aug. 18.—Manhattan bartenders lifted eyebrows today when they read about the cocktail King Edward served his guests on his Adriatic yachting trip.

They agreed his Majesty had put one over on New York's masters of jiggers and shakers.

"A fellow who takes that one doesn't want a drink—he wants to go to sleep," remarked Joe Hollis with a pensive look and a shake of his head.

"Boy and man, I've been mixing drinks for 30 years, but that's a new one on me," he added. "I've never heard of that concoction or anything like it."

"Sounds like a hot one," clipped Al Smith, (not the former Governor) who serves what'll-you-have at an exclusive hotel.

"If that won't knock you on your ears, I don't know what should."

What the King served on his yacht in the Dalmatian region of Yugoslavia was an approximation of this:

One-third of gin, a small quantity of sugar and ice, two jiggers of Dalmatian liquor resembling chartreuse, Dalmatian champagne and various fruits, including olives and lemon peel.

"That's power," said a drink-master. "Do you know the King rolled three cocktails into one?"

Joe Hollis figured it made nearly a half pint of gin, liqueurs, and champagne.

"Two jiggers of Dalmatian liquor, that's three ounces," he said. "One-third of gin is another, making four, and by the time you slap in the champagne you've got better than seven. Whew!"

The average cocktail, they explained, contains about 2½ ounces. They expressed doubt New Yorkers would go for "the King Edward."

"But you know how New Yorkers are," one shrugged. "A coupla crazy dames can be counted on to try it. They would spoil good champagne with gin."

U. S. Mountain Climber Falls From Alpine Peak

Annecy, France, Aug. 18 (AP).—An 18-year-old American fell hundreds of feet while climbing the Alpine peak Dent de Lanton tonight and was believed killed. The victim, whose name was given only as Carroll, lost his footing and plunged into an abyss.

Although his elder brother, who was with him, refused to abandon hope, natives said he could not have lived. At the plea of the brother, a rescue party searched gorges near the peak on the minute chance the youth would be found still living.

Parley Held at Luray On Proposed Road Job

Special Dispatch to The Post.

Luray, Va., Aug. 18.—R. H. Engle, right of way agent for the State Highway Department, conferred in Luray yesterday with Dr. J. V. Spitler, mayor; Linsey Lawler, councilman, and R. L. Renalds, town manager, in regard to obtaining rights of way along Main street for paving.

Mayhem Trial Nears Its Close As State Rests

Two Physicians Accused in Sterilization of Rich Ann Hewitt.

By the Associated Press.

San Francisco, Aug. 18.—The prosecution closed its case today against two physicians accused of mayhem conspiracy in sterilizing wealthy Ann Cooper Hewitt as the defense, which called the case part of an extortion plot against the girl's mother, indicated it would seek a directed verdict of acquittal.

A sharp cross-examination of Russell P. Tyler, Miss Hewitt's attorney in a $500,000 sterilization suit against her mother and the physicians, featured the closing moments of the State's case.

"It's none of your business!" Tyler shouted when I. M. Golden, representing the accused physicians, asked him how much he had received from the girl for filing the civil suit.

Tyler volunteered to be a witness against the physicians—Dr. Samuel G. Byrd and Dr. Tilton E. Tillman—after Golden charged the existence of a plot against them and the mother, Mrs. Maryon Cooper Hewitt.

Golden asked Tyler if he had not transferred his "fugitive legal attention" from Mrs. Hewitt to her daughter after he learned the latter was to inherit a large amount of money from her father, the late Peter Cooper Hewitt, inventor.

"I cannot answer," said Tyler. "You don't understand."

Tyler previously testified he received $1,000 from Mrs. Hewitt for doing some work in connection with a $54,000 gambling claim but denied he had acted as her legal counsel.

No Tobacco, No Work, So Inmates Chew Again

Akron, Ohio, Aug. 18 (AP).—The tobacco chewing contingent in the Summit County Infirmary for the aged adopted the "sit-down" method of passive resistance today to register a successful protest against curtailed rations of "plug."

Superintendent C. A. Weygandt capitulated after 12 men refused to turn a hand in the laundry and others forsook the midday heat in fields to roost on shaded fences.

Weygandt said he tried to arbitrate with the disgruntled chewers—ranging in age from 50 to 80—but they would have none of it.

He explained that he limited the men to a single package of chewing tobacco a week, instead of two, in an effort to reduce his monthly expenditure of $150 for the home's tobacco supply.

Fire Engine Hits Trolley.

Baltimore, Aug. 18 (AP).—A fire engine, answering an alarm, crashed broadside into a trolley car here today, injuring six persons slightly.

Brooks
1109 G Street

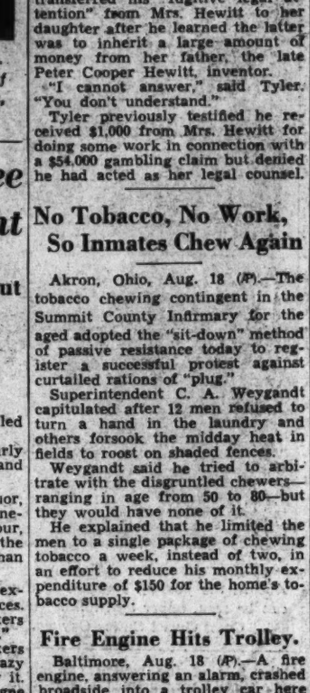

Three-Piece TOPCOAT SUITS $38

Raccoon Collars

For town, for travel, for business, for general every-day wear . . . these suits merit top rating as the most practical item in your wardrobe! Two-piece tailored suit, topped by a trim swagger coat . . . a smart pouch collar of dark raccoon. Soft, firm-textured tweed in green, brown or rust . . . Sizes 12 to 20.

Better Suits—Second Floor.

MORTGAGE DEPARTMENT

5%-Loans-5½%
ON REAL ESTATE

Money immediately available on long-time loans for construction or refinancing city property. Accurate appraisals, no waiting.

SHANNON & LUCHS

Member Institute of Real Estate Management

1505 H St. N.W. NAtional 2345

REALTORS

Announcing the Opening of

FLOWERS Inc.

1431 H St. N. W. District 5252

This Beautiful Boston Fern in 6-inch Pot 69¢ Reg. $1.50

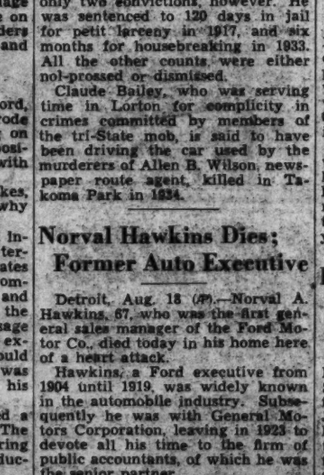

—FREE— A Beautiful Flower To Each Visitor The Opening Day

Semi-Annual Sale!

MEN'S FURNISHINGS

A Special Purchase from a famous maker, added to our own fine

$2.50, $3, $3.50

BROADCLOTH AND MADRAS

SHIRTS

(Whites, Plain Colors and Fancies)

$1.89

3 FOR $5.65

AIMING to give you one of the greatest shirt values in our history, we have purchased for today's selling 1,200 fine white Pima Broadcloth Shirts of the very quality that has been selling regularly in our stocks at $3 each. Also included at this special sale price are broken assortments of our regular stock of $2.50, $3 and $3.50 Broadcloths, woven Madrases and end-to-end Madrases in plain colors and fancy patterns. Every shirt cut full and tailored to the exacting Raleigh standard—with custom-built bodies. Collar-attached, neckband and tab collars—even some non-wilts included.

Regular $1.50
TIES
Here goes our entire summer stock at special Semi-Annual prices. Included are finest domestic and imported silks, crepes, foulards, gum twills and wools. Smart new stripes, plaids, checks, dots and all-over border effects.
89c

Regular $1.00
HOSE
Only the Semi-Annual could bring such deep reductions on hose of this superb quality. Pure silk hand-clocks and hand-embroidered figures or plain shades. A marvelous selection, offering a wide variety of smart patterns.
59c

IMPORTANT SAVINGS: FURNISHINGS, HATS, SHOES

$1.00 RALEIGH NECKWEAR; hand-tailored silks.....68c
$2 AND $2.50 NECKWEAR; beautifully made.....$1.48
35c MEN'S HOSE, now reduced to.....28c
50c MEN'S HOSE, now reduced to.....39c
$1.50 AND $2 LISLE HOSE; full-fashioned.....$1.15
$2.50 AND $3 IMPORTED FRENCH LISLE HOSE.....$1.98
$5 TO $15 PAJAMAS.....$3.89 and $6.89
$2.50 AND $3 PAJAMAS; plain and fancy mercerized fabrics..$1.98
$2 AND $2.50 PAJAMAS; smart patterns.....$1.68
$1.00 SHORTS AND SHIRTS; combed yarn woven madras shorts, 69c
75c SHORTS AND SHIRTS, now reduced to.....59c
$1.00 UNION SUITS; well made, cut full.....78c
$2.95 TO $5 WASHABLE ROBES; small group.....$2.49
$6.50 TO $10 WASHABLE ROBES; small group....$3.89 and $5.49
$2 TO $6.50 SWEATERS; group of various styles....$1.59 to $3.89
$2.50 AND $3.50 SWIMMING PANTS.....$1.89
$3.50 BATHING SUITS; zip-top styles.....$1.89
$1 TO $2.50 SPORT SHIRTS; group of various styles..88c and $1.59
$2 AND $3 RALEIGH STRAWS.....95c
$3.50 AND $4 KNOX STRAWS.....$1.85
$7 AND $8 KNOX PANAMAS.....$4.85
$5.50 TO $6.50 RALEIGH "8" SPORT SHOES.....$3.95
$6.85 to $8 RALEIGH "8" BUCKSKIN SPORT SHOES.....$4.95
$11.50 TO $14.50 HANAN BUCKSKIN SPORT SHOES.....$8.85

• *YOUR CHARGE ACCOUNT INVITED* •

Parking Service at Our Curb . . . Private Chauffeurs in Attendance

RALEIGH HABERDASHER
Washington's Finest Men's Wear Store 1310 F STREET

Italy's Airmen Are Mobilized To Help Rebels

Fleet Poised for Action Unless France Bans All Aid to Loyalists.

Continued from Page 1.

fighting ships, 1,750 commissioned pilots, 1,400 student pilots, 41,900 air corps enlisted men, all with some 35,000 flying hours gained in the Ethiopian campaign.

A navy of 189 ships, including 69 submarines and 88 destroyers, with 119 of the ships of the latest types. In addition there were 34 destroyers, submarines, light cruisers and battleships under construction at a recent date.

Military observers said the Italian army and air corps was completely equipped for the African campaign and has a tremendous complement of veterans.

Il Duce's pride, the air corps, has been selected with care and he significantly enlisted his two sons and son-in-law in the corps to pilot planes against the Ethiopians. The air corps is considered one of the finest and strongest forces in Europe.

Its spearhead is a "death squad," reported to consist of 125 fliers who are pledged to attach huge bombs to their planes and fly to their death directly against an enemy warship if necessary to destroy the attacking craft.

This "death squad" was revealed when the flower of Great Britain's fleet was concentrated in the Mediterranean while members of the League of Nations applied the pressure of economic sanctions against Italy during the Ethiopian campaign.

Hitler Remains Free.

Berlin, Aug. 18 (AP).—Official quarters said tonight Chancellor Hitler will not bind himself to neutrality in the Spanish civil war unless Premier Mussolini joins the agreement.

The German reply to the French nonintervention pledge was said to be so phrased that Hitler can keep his hands free unless all countries likely to deliver arms to either side in the Spanish war lay an embargo against official and private shipments.

Reliable quarters said the German and Italian governments had been exchanging views on the situation for some time.

Anglo-French diplomatic quarters questioned tonight whether conditions Chancellor Hitler attached to compliance with French neutrality proposals would permit the general European agreement to succeed.

British "Surprised."

London, Aug. 18 (AP).—British official sources tonight expressed surprise at hearing reports Premier Mussolini was ready to go openly to the aid of Spanish Fascists unless France about-faced in her policy.

Officials declared the latest report of Il Duce's stand was directly counter to indications of the Italian attitude which Britain received through Count Galeazzo Ciano, Italian foreign minister.

Paris Officials Silent.

Paris, Aug. 18 (AP).—Efforts to reach officials for comment on reports Premier Mussolini of Italy is ready openly to aid Spanish Fascists if France continues assisting the Madrid government were unsuccessful tonight.

Rightist newspapers here, it was pointed out, have reported repeatedly—and the government as regularly has denied—French planes are being delivered in Spain.

French officials were not satisfied with Germany's response to the proposal for nonintervention in the Spanish civil war.

The Nazi answer, modified by reservations, was described in Paris as at best only a "semi-reply."

Latest reports from Berlin said the Reich as a third condition of acceptance of the neutrality accord, originated by the French and intended to include all major European powers, demanded the sending of volunteers to Spain be prohibited—a condition paralleling the Italian reply.

The original German answer, sent during the day, was understood to contain two reservations, with the third added later.

The two were:

First. The agreement must be signed and applied by all powers producing and exporting arms.

Second. Differences between Berlin and Madrid over seizure of a German airplane must be settled satisfactory to the German government.

The United States' stand on neutrality was believed sufficient to satisfy European powers. The Japanese minister to Madrid was reported en route to Paris for a conference on the Spanish war.

Concern was aroused in a new quarter, however, when French Rightist newspapers questioned the sincerity of the Blum government's neutrality stand after the disclosure that Maj. D. Antonio Barroso Sanchez-Guerra, former military attache of the Spanish Embassy in Paris, had been expelled from France.

Rightists said Maj. Barroso was expelled at the request of the new Spanish Ambassador, Alvarode Albornoz, after the major resigned his post rather than sign an order for the export of arms and airplanes to be used against the rebels.

Government Forces Suffer Heavy Casualties From Fire of Rebel Warships

Wide World Photos.

Residents of Gibraltar and Spanish refugees use roof tops for a grandstand to view the shelling of Algeciras. Upper right, the battleship Espana, in possession of the rebels, which is reported to have shelled Fort Guadalupe from 6 miles off shore. Below, a map showing most recent developments during the civil war.

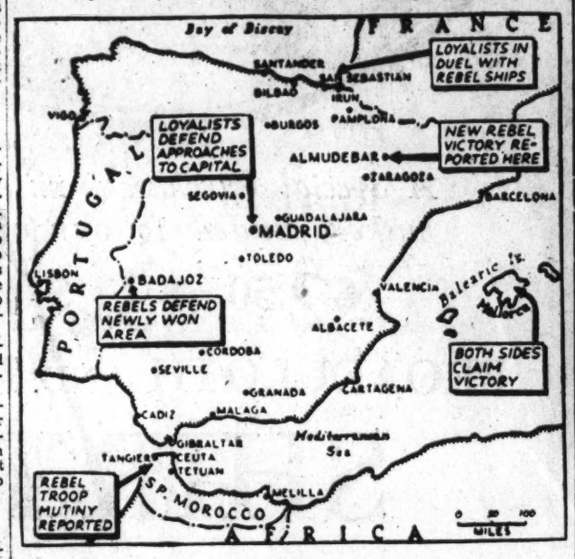

Associated Press WIREPHOTO.

Aboard the floating embassy of the United States, Claude Bowers, United States Ambassador to Spain, can be seen, upper left, talking with Commander Floyd J. Sexton on the deck of the United States Coast Guard Cutter Cayuga. A group of refugees from San Sebastian is in the foreground.

Gas Attack Repels Rebels

Continued from Page 1.

what diplomatic action will be taken.

Use of Gas to Continue.

Lisbon, Aug. 18 (AP).—The Madrid radio announces tonight loyal forces will continue gas bombardments.

The broadcast said poison gas will be used in attacks on native Moroccan troops and tear gas against Spanish rebels.

The correspondent for a Lisbon newspaper, recently returned from Seville, said dozens of cases of airplane parts reached the rebel stronghold from Germany and Italy.

He said the war planes were assembled by expert mechanics, and German fliers spent the entire day yesterday training pilots to fly them.

Eighteen German-made antiaircraft guns, he added, were sent from Seville to the insurgents' front lines by way of Amerida.

Hendaye, France, Aug. 18 (AP).—At least 100 men, women and children were killed or wounded in today's bombardment of San Sebastian by the rebel warship Espana, a usually reliable source reported tonight.

The inhabitants of San Sebastian were said to have been panic-stricken by deafening explosions in the streets when the warship rained 12-inch shells on the city in the first really effective rebel sea attack.

Civil Governor Antonio Ortega, reports said, found it necessary to call out strong police reserves to prevent a massacre of 1,500 prisoners at the hands of the infuriated populace.

Land Battle Rages.

Two separate bombardments took place, first on the city of San Sebastian and the second focused mainly on Fort San Marco, in the hills near the city.

Damage was believed hevay.

An intercepted radio message from the rebel warship Almirante Cervera indicated it had been hit by a shell from the guns at Fort Guadalupe, but not disabled.

The message said the ship was proceeding to Ferrol for repairs.

Rebel land forces fought savagely to capture San Sebastian and Irun after the rebel warships had blasted the guns of nearby Fort Guadalupe into silence.

The battleships scudded back and forth off San Sebastian as the government defenders delivered an ultimatum that a number of prominent rebel hostages would be executed the moment the bombardment was renewed.

There were thought to be nearly 2,000 of the hostages held in Irun and San Sebastian, including the Count de Romanones, former premier.

Across the French border, but a few miles from the beseiged cities, patrols roamed the boundary line as shells from Fort Guadalupe whistled overhead. Planes were kept in readiness for the evacuation of French nationals if the situation should become too acute.

At Hendaye United States Ambassador Claude G. Bowers debarked from the Coast Guard cutter Cayuga and established a temporary embassy. He denied a report published in the Army and Navy Journal that he had been ordered off the vessel because of a dispute with her officers over movements in Spanish waters.

Fort Guadalupe's guns, although silent, were thought not so badly damaged that they would be useless in helping to repel a land attack.

Madrid Prepares.

By the Associated Press.

Madrid, Aug. 18.—Government aviators tonight renewed aerial bombardments of principal rebel strongholds of Oviedo, Sevilla and Zaragoza, as forces within the capital city buttressed defenses against a rebel onslaught from the nearby mountains which was believed imminent.

The loyal aerial barrages were to blast the way for fresh artillery and infantry drives.

Outwardly tranquil, the capital city was shaken by reports from reliable sources that government leaders were keeping three airplanes in readiness in which to flee if the tide of the waited crucial battle should turn against them.

It was announced that the circle of government troops surrounding Granada was contracting and that loyal forces in Estremadura (the old province containing Badajoz now in rebel hands) were "making encouraging gains."

Troops in the Guadarrama sector, government headquarters said, had forced rebels to abandon a number of machine-gun nests.

Capt. Bayos, of the government forces in Mallorca, notified Madrid they were proceeding slowly and surely toward the island's capital, Palma.

Food Supply Low.

The government said indications were that rebels barricaded in Toledo's Alcazar were using their last provisions and their surrender would be forced within 48 hours at most.

Although announcing that rebel desertions were swelling loyalist ranks, the government appealed for new army recruits and asked women to stay at home and do their bit in ammunition factories, instead of going to the front.

Government spokesmen at Madrid said rebel deserters were telling stories of "unbelievable horrors." They said government prisoners were being shot down in groups after being tortured.

Belgium to Control Arms.

Brussels, Aug. 18 (AP).—The cabinet today decided to set up special licensing regulations similar to Great Britain's covering the shipment of arms and ammunition and the export of airplanes on ships. Great Britain's arms licensing regulations require the approval of the foreign office and the board of trade and other government departments before arms can be exported.

Views From Vatican.

Vatican City, Aug. 18 (AP).—The Osservatore Romano, official Vatican newspaper, today said advocates of nonintervention in Spain were "embarrassed" by executions and massacres attendant upon the civil war.

The killings, said the newspaper, could not be attributed to "an irresponsible mob."

They place in an embarrassing position not only the opposing Spanish forces and the partisans of Socialist intervention, but also those who want nonintervention as long as "this horrible cataclysm of bestiality continues," the Vatican organ added.

The killings, the Osservatore asserted, have not yet been impressed sufficiently upon a world which contents itself with discussing the political aspects of the situation.

Rebels Prepare to Shift Camp, Attack Madrid

Leaders to Leave Burgos for Valladolid Nearer Capital City.

With the Rebel Army, Burgos, Spain, Aug. 18 (AP).—The rebel leaders announced tonight their headquarters would be shifted from Burgos to Valladolid preparatory to an attack on Madrid.

Officers said the transfer to Valladolid, which is nearer the capital, meant early action against the city by troops under Gen. Emilio Mola, rebel commander for the north.

Two battalions of the foreign legion entrained from Valladolid for the Balboa front, where an attempt will be launched, officers said, to capture that city as quickly as possible.

Earlier in the day the rebel leaders had proclaimed that two-thirds of Spain already was in their grasp.

Terrorism in Catalonia.

Port-Vendres, France, Aug. 18 (AP).—Travelers from Barcelona tonight reported the provincial government of Catalonia had become disturbed at hundreds of summary executions of priests, Rightist politicians and employers.

The Catalonia administration is loyal to the Madrid government.

The travelers said victims had been rounded up by bands of armed men from lists prepared in advance, and shot along the roads outside villages.

These victims included the Bishop of Lerida, the travelers reported.

Terrorism was said to be so widespread in the province that political and labor leaders were trying to stamp it out by the infliction of severe penalties.

Conflict between Leftist extremists and the government was reported smouldering, with many inhabitants living in fear it would flare into serious disorders when—and if—Spain's Fascist rebellion is crushed.

Cattle Rustler Held.

Westbury, N. Y., Aug. 18 (U.P.).—A man accused of rustling cattle 10 miles outside New York City was ordered held without bail today for the Nassau County grand jury. Peter Hellebrand, 55, pleaded not guilty when arraigned on a charge of attempting to steal two cows from a Long Island farm.

Mooney Hearing Ends . . Year After It Starts

San Francisco, Aug. 18 (AP).—The Thomas Mooney habeas corpus hearing, which started a year ago, ended today with an orderly demonstration in which the spectators shook hands with Mooney and Warren K. Billings.

Mooney and Billings were sentenced to life terms after their conviction of the 1916 Preparedness Day bombing in which 10 persons were killed. Billings attended the hearings as an observer.

It was expected Billings would be returned to Folsom Prison, but Mooney will remain in jail here until August 31.

RESORTS

Virginia Beach, Va.

HOTEL CHALFONTE Virginia Beach, Va. On Ocean Front — Cuisine Unexcelled — Modern—Golf, Horseback Riding. Old Virginia Cooking.

THE POCAHONTAS Virginia Beach, Va. On the ocean front. Open all year. Delightful climate. Golfing, fishing and bathing. Write for booklet.

PINEWOOD HOTEL Finest, largest fireproof hotel on ocean front. Excellent food. Bathers' dining patio. All sports.

Ocean View, Va.

The Nansemond Ocean View, Norfolk, Va. Directly on Beach. Attractive, modern 100 rooms. Daily rates $3 up European; $4 up, American. Salt Water Bathing—Boat Fishing. 18-hole Golf Course. Special weekly and monthly rates on application. Send for New Folder.

Summit, N. J.

HOTEL BEECHWOOD Summit, New Jersey Elevation 500 Feet Attractive to those desiring a country hotel within 20 minutes of New York. Electrified railroad—situated in park of 8 acres within 6 minutes of station. 200 feet of open and inclosed porches. Booklet. Open all year.

Wildwood, N. J.

WILDWOOD, N. J. BATHING • BOATING • FISHING GOLF • TENNIS • DANCING For Booklet Write Bureau of Publicity.

Cape May, N. J.

STOCKTON VILLA Beach Front. Amer. Plan. Mod. Rates. Home Cooking. Baths From Hotel. Under Management.

Ocean City, N. J.

Hostwood Cor. 8th & West Ave. Open All Year

Catskill Mts., Mapleerest, N. Y.

SUGAR-S MAPLES Christian. Elev. 2,300 ft. Golf, Tennis, Shuffleboard, Ping Pong, Horses, Orchestra, from June 1st; accom. 250. Library. Hammocks. Quoits. $15 up Best food. Heat. Private baths. Box A, Mapleerest, N. Y.

INSLOW PAINTS

Your painter will be glad to have you specify Devoe paints.

922 N. Y. Ave. NA. 8610

OLD GOLD AND SILVER will bring you CASH AT SELINGER'S look for the big clock 818 F STREET N.W.

August.. September.. BEST to EUROPE

With the early season rush past, it's less crowded aboard ship and abroad. You travel with more comfort, but pay lower off-season rates during August and September. Go Baltimore Mail. Staterooms are all outside, all have hot and cold running water, 60% have private baths. You will enjoy fine food, spaciousness and spotless cleanliness. Choice wines and liquors at moderate prices.

Rates as low as $100 ONE WAY $185 ROUND TRIP

Weekly from Baltimore and Norfolk to London and Hamburg. To Havre fortnightly. Returning via Havre or Southampton. See your travel agent, or Company's office, 743 14th Street, N. W.

Weekly Sailings to and from Europe

SAILINGS FROM BALTIMORE

Aug. 27 . . . . . City of Hamburg
Sept. 3 . . . . . City of Norfolk
Sept. 10 . . . . . City of Havre
Sept. 17 . . . . . City of Newport News

BALTIMORE MAIL LINE

Have You Had Trouble Getting Dental Plates To Fit? . . . . .

We ABSOLUTELY GUARANTEE to make you plates THAT FIT. Plates that YOU CAN AND WILL WEAR AND USE IN COMFORT.

U. S. Patent No. 1947907 Modern Pain Prevention Methods Used.

DR. FREIOT

HOURS: Daily, 9 a. m. to 6 p. m. Sunday, 10 a. m. to 1 p. m.

407 7th St. N.W.

RUGS

Oriental and Chinese. Scatter and large sizes. Antiques and semi-antiques.

You will be surprised to find rugs of this fine quality at such low prices.

Rare Rug Shop

1204 18th St. N.W.

Conn. Ave. at N St.

"Certified" Cold Storage for Furs and Clothing

Reduced Rates to Pacific Coast

on shipments of household goods and luggage in our "pool" carload shipments by water.

SILVER STORAGE

Your trunk of silver stored, insured against all risks for as little as $1 per month.

RUG CLEANING AND STORAGE

4c per sq. ft. for cleaning and storage for the summer.

Security Storage

A SAFE DEPOSITORY FOR OVER 45 YEARS

1140 FIFTEENTH ST

4½ BLOCKS NORTH OF THE WHITE HOUSE

C. A. SPINWALL, PRESIDENT

DISTRICT 4040

EVERY DAY B&O BARGAIN

From WASHINGTON To CINCINNATI $11.20 COACH FARE

To	Coach Fares	Rail Fares in Pullmans*
New York	$4.55	$6.80
Philadelphia	2.75	4.10
Detroit	12.00	18.00
Chicago	15.45	23.15
St. Louis	18.10	27.15
Pittsburgh	6.10	9.10
Louisville	12.15	19.80

*Plus Pullman Fare, no surcharge

Avoid the heat, dirt and hazards of the highway. Cool, clean, comfortable air-conditioned Individual Seat Coaches and Pullmans. Anytime, anywhere.

For information, phone District 3300

BALTIMORE & OHIO R.R.

"CALVERT BRINGS COOLING RELIEF" IS VERDICT OF JUNGLE TESTS

In a steaming "stew-pot" clearing, 300 miles inland in the heart of Guiana's "Green Hell", the Calvert Expedition sets up camp. Here skin-tests proved beyond doubt that Calvert cools.

Amazing skin-tests in steaming Guiana wilds bring out more proof of Calvert whiskey's astounding cooling qualities

Humidity hanging like curtains of steam before your eyes . . . pockets of intense heat lurking in the densest shade . . . this is Guiana's "Green Hell" where the Calvert-financed Expedition spent six long weeks . . . making skin-tests . . . proving beyond doubt that Calvert blended whiskey cools!

You can prove it yourself. Body heat is driven to the skin surface . . . where it dissipates, radiates, evaporates . . . leaves you cool, comfortable. Try Calvert tonight. Enjoy it in gentlemanly moderation. High hat the humidity today . . . without outgrowing your hat-size tomorrow. Call for Calvert.

Duty Only Skin Deep! The Calvert Expedition had one purpose—to prove that Calvert cools. They did—on the dermometers, which showed a drop in skin temperature after ingestion of Calvert!

Tropic Wisdom Proved! Findings of the Calvert Expedition backed up the wisdom of tropic peoples, who prefer whiskey 2-to-1. Ecuadorians prefer it 7-to-1. Venezuelans 9-to-1. Chileans as high as 19-to-1.

BUY BETTER WHISKEY

CLEAR HEADS COOL OFF WITH Calvert

SPECIAL!

CHEAT THE HEAT WITH THIS NEWEST DRINK SENSATION!

Chilling the nation from coast to coast . . . tumbling the humidity from border to border is the

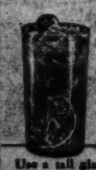

CALVERT "COLLINS"

A jigger of CALVERT
1 teaspoon powdered sugar (or sweeten to taste)
Juice of ½ lemon

Use a tall glass. Half fill it with crushed ice. Fizz in sparkling water. Decorate with slice of orange and maraschino cherry. Ask for this newest heat-topplier at your favorite bar. Try it in your home.

© 1936 CALVERT-MARYLAND DISTILLING CO., INC. EXECUTIVE OFFICES: N. Y. C. CALVERT'S "RESERVE" BLENDED WHISKEY—86 PROOF—25% straight whiskey 5 years old, 25% grain neutral spirits. CALVERT'S "SPECIAL" BLENDED WHISKEY—86 PROOF—25% straight whiskey 5 years and 3 months old; 5% straight whiskey 3 years old; 15% straight whiskey 2 years old; 75% grain neutral spirits.

'Flivver' Plane, Built by Hand, Is Shown Here

Air Bureau Chief Praises Craft; Makers Hope for Big-Scale Production.

Something new in "flivver" planes dropped in on Washington Airport yesterday.

To the casual observer, it appeared to be a compact, two-seated cabin ship. But it was more than that to Pilot Pratt Jones, 29, and his partner, Joe Funk, 26, both of Akron, Ohio.

To them—and to Howard Funk, Joe's twin brother, who remained in Akron—the plane represented months of hard work and hopes of a future in the airplane manufacturing field.

The plane was homemade—put together entirely by hand by the trio of youthful birdmen. And yesterday it won the praise of Eugene Vidal, Department of Commerce air chief. He inspected the tiny ship and expressed amazement when told how it was built.

The engine was taken from a model A Ford automobile. It was placed in the ship upside down and backwards. Spare parts from other autos were used to complete the job. The wings are built of wood and covered with fabric. The ship itself is of steel construction.

The four-cylinder motor runs 22 miles to the gallon of gas and has a maximum speed of 93 miles an hour.

The youthful designers, builders and sponsors hope to obtain approval of the Commerce Department and organize a company to manufacture and sell midget planes throughout the country.

"We like to encourage this type of thing—that's why I consented to look the plane over," Vidal said.

Young Builder's Flivver Plane Gets U. S. Inspection

Post Staff Photo.

Eugene Vidal, director of the Bureau of Air Commerce (right) as he inspected a "flivver" plane designed and built by Joe and Howard Funk, of Akron, Ohio. Joe Funk (left) and Pilot Pratt Jones flew down from Akron in the ship.

Fiscal Group

Continued from Page 1.

gress began cutting down the Federal lump-sum contribution until it represented less than 15 per cent of the appropriation bill. The Federal Government's share in the current appropriaton bill is $5,000,000. Representative Thomas L. Blanton, of Texas, suggested abolishing the Federal contribution altogether.

The United States Bureau of Efficiency made a study of the fiscal relations problem several years ago, and concluded that Uncle Sam ought to pay something over $10,000,000 as his share of the cost of running the city.

In arriving at this figure, the bureau estimated the value of Federal real estate here and the amount which the Federal Government would have to pay in taxes; estimated the amount of taxes lost to the city because of the presence here of tax-free buildings such as embassies and legations, national churches and patriotic headquarters, and cited the unusually large amount of park land set aside because of this city being the National Capital.

Congress directed the study made by the Bureau of Efficiency, but ignored the result.

How many persons will be on the committee is a matter for the President to decide, Congress having specified no number. The sum of $50,000 was earmarked in the current appropriation bill for the committee's expenses.

It was specified by Congress that the committee make its report in January.

Bobbe Arnst Wins Decree.

Reno, Nev., Aug. 18 (AP).—On a simple charge of cruelty, without elaborating on the details, Bobbe Arnst, film player and musical comedy actress, was awarded a divorce in District Court here today from Robert Cavanaugh, Chicago attorney.

School

Continued from Page 1.

draft plans for a third senior high school, and to buy sites for two additional junior high schools.

Coupled with the $1,468,000 requested for 17 site and ground expansion purchases, the total estimate for buildings and grounds is $5,492,000 as against $1,567,500 in the 1937 supply act.

Estimates For Buildings.

Appropriations of $500,000 are asked for each of the two proposed senior high schools with estimated costs of $1,525,000. The sites are Twenty-fourth street and Benning road northeast and Fifth and Sheridan streets. The board asked $50,000 for plans for a third senior high school on Rhode Island avenue northeast and $45,000 for the site.

Initial appropriations of $300,000, with authorizations of $500,000, were requested for junior high schools to be built at Euclid street and Georgia avenue and on Bladensburg road, northeast. In addition, the board asked $300,000 for purchase of a junior high school site near Nineteenth street and Columbia road and $75,000 for another near Massachusetts avenue and Macomb street.

Additional teachers and librarians numbering 233 at a cost of $400,800 were asked by the board to reduce the size of classes, and 73 additional employes, chiefly manual laborers and caretakers, were proposed to bring the school system under the Federal standards for custodial service. The cost of the latter would be $79,320.

Dr. Ballou Explains.

Explaining the board's reasons for the large estimates, Dr. Ballou said: "While the school budget for 1938 has been prepared to meet existing needs, those needs represent not merely the growth in the school system from 1937 to 1938, but an accumulation of needs over a period of years.

"During the financial depression the school officials and the Board of Education co-operated with the Board of Commissioners and the Federal Government in requesting the lowest possible appropriations necessary to maintain and operate the school system

"As a result of this economy many pressing needs of the school system were left unmet because at the same time that appropriations for elementary schools were being reduced an unusual increase in enrollment was taking place in the city"

Dr. Ballou suggested that the construction of new schools would provide labor for the unemployed and thus alleviate the public relief needs.

Major Items Listed.

Besides providing additional school rooms and gymnasium-assembly halls for a score of elementary schools, the proposed building program includes the following major items:

Woodrow Wilson High School stadium, $83,000; Shaw Junior High School improvements, $160,000; new Bunker Hill School, $115,000; new elementary school on Dennison School site, $172,000; vocational school for girls to replace Dennison School, initial appropriation of $100,000; elementary school on Bladensburg road northeast, $115,000.

Preparing to provide new buildings for the Wilson Teachers College and Miner Normal School, the board proposed $50,000 to draft plans for the former and $35,000 to buy a site for the latter in the vicinity of Twenty-fourth street and Benning road northeast.

The plan is to erect the Wilson School on the grounds of the Tuberculosis Hospital at Fourteenth and Upshur streets after the hospital is moved to Glenn Dale early next year. The present Wilson School would be turned into an elementary school for colored pupils. The Miner School property also eventually would be converted into a colored elementary school.

Aircraft Insurance Urged by Law Group

Boston, Aug. 18 (AP).—A group of the Nation's leading lawyers deliberated tonight the details of a long-range plan looking toward establishment of compulsory liability insurance for all commercial and private aircraft.

They were members of the National Conference of Commissioners on Uniform State Laws, meeting here in advance of the convention of the American Bar Association, to which they make recommendations for action by State Legislatures.

The commissioners also discussed a variety of proposals for standardizing various legal practices and laws relating to common court actions.

Georgetown Observers Report 2 Earthquakes

The Georgetown University Seismological Observatory reported two "moderately strong" earthquakes yesterday.

The first, 2,100 miles to the southwest, began at 2:13:34 a. m. and reached a maximum at 2:26 a. m. It ended an hour and four minutes later.

The other earthquake, centered 8,300 miles from Washington in an undetermined direction, began at 9:20:43 a. m., reached its maximum intensity at 10:30 a. m. and ended at noon.

1,700 Ignore Call to Obtain Bank Dividend

Only 300 Depositors Get Chevy Chase Payment of Final 20%.

Recovery appears to be here at last, at least for 1,700 of the 2,000 depositors in the old Chevy Chase Bank. Receivers for the institution sent out notices last week announcing that the final 20 per cent dividend could be obtained by calling at their offices at 1336 New York avenue.

When their office doors closed for the day yesterday approximately 300 persons had applied for their money. However, the receivers are used to it. They announced a 20 per cent dividend in 1935. More than 700 depositors have failed to take advantage of that payment.

Not only has the Chevy Chase paid off in full, but also it is predicted that the District National, Northeast Savings, Seventh Street and Washington Savings will make nearly 100 per cent payments to depositors before they close their books.

Treasury reports indicate that five years is the average time necessary to liquidate a bank. Therefore, depositors can hope to have their accounts closed some time in the next two years, since most local banks have been in active receivership at least three years.

The date of the final liquidation in many cases depends largely on the real estate market, which at present is rising; for the remaining assets of several of the banks are tied up in real property which will be sold when bids can be obtained commensurate with the value placed on the property by the receivers.

Figures issued by the office of the Comptroller of the Currency indicate that the District National Bank, which already has paid a 50 per cent dividend, will be able to come close to satisfying all depositors in full. The District National has considerable assets tied up in its own building and in apartment houses.

It is estimated the Federal American Bank eventually will be able to pay another 30 per cent dividend, bringing its total to 80 per cent. Cost of liquidating this bank has been the highest of any bank in the District. This cost is explained by the fact that the bank was held in conservatorship for some months before the appointment of a receiver and by he fact that litigation has added heavy charges. Settlement of a suit brought by the Elkins estate has opened the way to another dividend, possibly in the next two months.

The Washington Savings Bank already has disbursed 80 per cent and will come close to paying off in full. The Potomac Savings Bank has paid out 62½ per cent and may pay as much as 13 per cent more.

Five Catholics Slain for Faith, Carmody Says

Knights of Columbus Chief Asserts Mexico Seeks to Abolish Church.

By the Associated Press.

Toronto, Aug. 18.—Supreme Knight Martin Carmody, of Grand Rapids, Mich., told delegates to the fifty-fourth international convention of the Knights of Columbus tonight that the order had "authentic reports" that two priests and three laymen had been executed in Mexico last June for "no other offense than their adherence to the Catholic faith."

His charge was contained in his report to the convention on the status of the Catholic Church in Mexico whose government, he asserted, has with deliberation embarked on a program aimed at the destruction of the Roman Catholic Church and with it the destruction of all religions.

The convention continues until Friday, with two sessions scheduled for tomorrow.

A speaker at the State's dinner tonight was United States Senator David I. Walsh, of Massachusetts. He deplored statesmen "still engaged in a mad rivalry for supremacy in armament and military manpower."

"Materialistic, mad and despotic statesmen plan and connive for war," he said.

In opening the convention earlier in the day Supreme Knight Carmody said the peoples of the United States and Canada were united against the "onrushing tide of radicalism, pagan philosophy and atheism that beset the world."

"They have refused to adopt false or fantastical experiments in government" he said, "or become followers of crackbrained proponents of unsound principles. Refusing to follow will-o'-the-wisp expedients that have been propounded as short cut substitutes for fundamentals they have kept their feet on the ground and their minds attuned to truth."

SPECIAL $6 VALUE ON Creative PERMANENT Complete $2.50
Shampoo, Haircut, Finger Wave, Etc. also
THOMAS BEAUTY SHOP
IN WHITNEY'S DRESS SHOP
1320 G St. N.W. ME. 9310

PHILLIP-LOUISE
1727 L St. N.W.
4 Doors East of Conn. Ave.
Large group of
DRESSES
All Types
were to $29.95
$7.95
DARK SHEERS
Suitable for Fall
were to $39.95
$10.00
Spring Suits and Coats
were to $35
$12.95
sizes 12 to 44

Complete Garden Supplies
Small's FLOWERS
SINCE 1885 DUPONT CIRCLE NORTH 7000

FORMAL ATTIRE for Day Weddings
For Rent
Cutaway Coat, Vest, Striped Trousers and complete accessories.
All New Suits—Any Size—Latest Style
M. STEIN & CO.
1714 L St. N.W.
At Conn. Ave. NA. 2455

Mattresses Remade $3
The Stein Bedding Co., Inc.
1004 Eye St. N.W. ME. 9490

COAL
SACRIFICE PRICES
Mined and sold by us at about cost in order to keep our help working.
BLUE RIDGE COAL CO.
Alexandria Rd., So. Washington, Va.
ME. 2548. Jack. 1900.

THAT REMINDS ME—
$765* BUYS A BUICK!
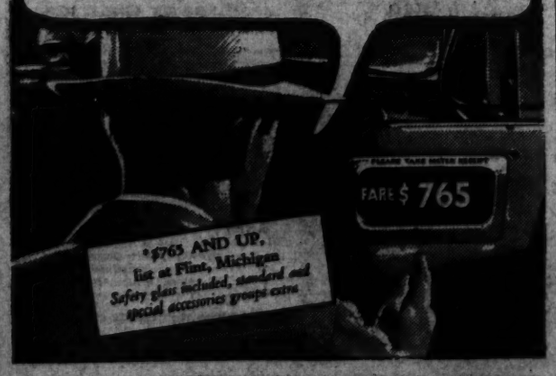

*$765 AND UP, list at Flint, Michigan. Safety glass included, standard and special accessories groups extra.

WOODWARD & LOTHROP
10TH 11TH F AND G STREETS
PHONE DISTRICT 5300

A Dawn to Dusk Future Lies Ahead for...
Tunics
Paris has pushed the tunic idea because it gives to the figure the slim, trim chic that fashion is favoring, and no style has more adaptable qualities. The sketch, right, shows the tunic in the tailored street version, of rabbitshair wool in soft blended tones. Misses' sizes $29.75
For tea and dining, the smooth, sleek satin style shown above is magnificent. Smart, too, accented with pearls. Misses' sizes $35
MISSES' DRESSES, THIRD FLOOR

WOODWARD & LOTHROP
10TH 11TH F AND G STREETS
PHONE DISTRICT 5300

If Your Early-in-the-Season Permanent Is on the Wane, Come to the Air-Conditioned Beauty Salon for a
Rewave Permanent

Perhaps you think that just because your curls are becoming a bit straggling, your waves a trifle flatter, you must go through all the trouble and expense of a new permanent. Really you need not, for we will give you what is called a "rewave permanent" to re-emphasize your original wave. Moreover, the process is fast, simple and quite inexpensive. Come in to the Beauty Salon and let one of the experts on our staff advise you. Consultations given without charge.
BEAUTY SALON, SECOND FLOOR

A New and Smart Thin Paper
Mellowspun
Specially Priced
50c
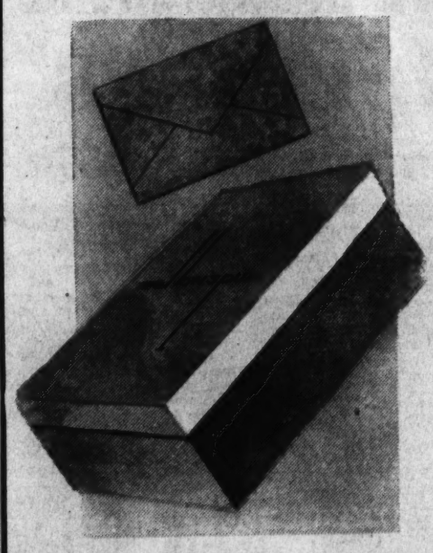
Mellowspun is a clever shadow "weave" with a parchment-like finish. In white with gray-lined envelopes or in tan with brown. And, to make things "come out even," there are 50 envelopes, but 10 extra sheets. A timely opportunity to purchase fine stationery at a special price that is unusually low for paper of this quality.
STATIONERY, AISLE 4, FIRST FLOOR

Vases of Rare Beauty That Bespeak the Individuality of Their American Makers
ROOKWOOD Pottery
$1.50 to $100

Exquisite pottery designed and created by American craftsmen who have been given free reign to develop their own ideas of shape and color. Each piece is handmade and unique for its individuality of pattern, glaze and color. The particular pieces in this group of Rookwood pottery have just arrived and are to be found exclusively here in Washington.
CHINA, FIFTH FLOOR

Drought Group Visits Barrens In Southwest

Once Fertile Texas and Oklahoma Farms Now Smothered by Sand.

By the Associated Press.

Guymon, Okla., Aug. 18.—Hunting the spot where dust storms start, the President's drought commission today climbed sand dunes piled high on once fertile Texas and Oklahoma farm lands.

Morris L. Cooke, chairman of the commission, and Rexford G. Tugwell, Undersecretary of Agriculture, perspired under a blazing sun as they toiled to the top of dunes 40 feet high between Guymon and Dalhart, Tex.

The broken remains of porcelain plumbing indicated the farmhouse that once stood nearby sheltered a moderately prosperous family.

Two dead trees stuck gauntly from baked soil, blown away to a depth of from four inches to four feet. In one of the trees was a raven's nest, apparently the only material thing remaining in that barren land.

Not Typical, He Says.

"This is about what we expected to find out in this country," commented Cooke. "Of course, I understand this is about the worst blown strip in this part of the country. It is not typical."

The dunes were formed when cattle tramped and loosened sod in a small corral. Dust from this corral gradually was blown to surrounding crop fields, resettlement experts explained. The dust slowly smothered crops in nearby fields as it piled in small hummocks.

Within a few years crops had been killed over a 400-acre field. The farm was abandoned. Now half a dozen sand dunes from 20 to 40 feet high and a quarter mile long dot the vast plain.

Wheat Lands Visited.

From Dalhart the committee traveled north today across drought-seared wheat lands of the Texas and Oklahoma panhandles.

Fences where "tumbleweeds" had collected were buried to the top wire under sand dunes, many of them covered with a growth of weeds and grass.

"Nature is no nudist," one member of the committee commented. "Given half a chance, she covers herself with a blanket."

Farmers told committee members the wheat crop in the Panhandle "is gone."

Itinerary Is Changed.

A slight change was made today in the itinerary of the commission, which will cover 3,000 miles from Texas to the Canadian Border and make its recommendations to President Roosevelt at a later conference in the Dakotas.

The commission decided to hear local aid recommendations of a committee from Wyoming, Montana and the Dakotas, composed of State agricultural experts, Saturday at Rapid City, S. Dak.

From Rapid City the drought commission will swing across northeast Wyoming, instead of traveling north through the Dakotas as planned at first. From Wyoming it will go to Montana and North Dakota.

E. J. Berwind Dies; Mining Magnate

New York, Aug. 18 (AP).—Edward Julius Berwind, 87, chairman of the board of the Berwind-White Coal Mining Co., died at his Manhattan home late today.

He had been in failing health for two years and gradually had relinquished most of his directorates in numerous railroad, steamship and insurance companies.

He was born in Philadelphia, was graduated from the United States Naval Academy in 1869, but retired from the Navy in 1875 when he entered the coal business.

Berwind companies own bituminous coal acreages in central Pennsylvania, southern West Virginia and Eastern Kentucky.

THE OLYMPIAN
IS THE PERFECT WAY TO THE
PACIFIC NORTHWEST

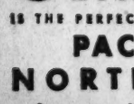

Round trip from WASHINGTON YELLOWSTONE $81.70
SEATTLE TACOMA PORTLAND
$120.75 Standard
$108.55 Tourist
$82.10 Coaches
Space in sleepers extra

Whether you travel in Pullmans, tourist sleepers or All-luxury coaches, you'll hail the electrified Olympian as the "Top." Beautiful, comfortable, modern. Grand meals for as little as 50¢ in the diner.

Go west to Yellowstone... Montana Dude Ranches... Seattle and Tacoma, Puget Sound, Mt. Rainier, Mt. Baker, the Olympic Peninsula and Alaska.

Write for free booklet, "Pacific Northwest Vacation Suggestions." Also for information on all-expense tours—escorted or independent.

Philadelphia Office
1434-5 Fidelity Philadelphia Trust Bldg.
Phones Pennypacker 0427-8
E. E. Garrison, General Agent

Be sure your ticket reads via
The MILWAUKEE ROAD

Examining Model of Gigantic Bonneville Powerhouse

Post Staff Photo.

Miss Ann Smith, of Raleigh, N. C., looks over a model of the Bonneville Powerhouse, part of the exhibit of the World Power Conference being set up at the new national Museum.

Power Development in U. S. Pictured in Smithsonian Display

A complete array of power development in the United States—power from coal, oil, gas and water—has been assembled for what is believed to be the first time in history in one room.

The gigantic Bonneville Dam, with special lanes and elevators for fish, a dam under which water flows, instead of over, vast electrification projects—everything from the picturesque old water wheel to the modern hydro-electric giant is now on display in at the New National Museum of the Smithsonian Institution.

It is all done with models, picturing in minutest detail present-day power development of the United States. The exhibit has been prepared for the 3,000 foreign and American representatives expected in Washington from September 7 to 12 for the Third World Power Conference.

Main attraction of the exhibit is the model of the giant Bonneville Dam, exhibit of United States Army engineers, which shows in accurate detail the elaborate set of ladders, locks, and by-passes built on the dam to accommodate Columbia River salmon.

Fish Channels.

A model of the powerhouse reveals a channel around the side of the dam which fish swimming upstream can enter. At the end of the channel is a fish elevator which automatically raises them when it is full to the level of the water on the other side of the dam, and they continue up the river. In addition to the elevator there is a system of artificial waterfalls around the dam, forming a watery ladder. The salmon who didn't make the elevator and the channel climb the ladders.

For the newly hatched fingerlings coming back downstream, there is a smaller channel to permit them to get into the water below.

A miniature of a typical river measurement station, showing how the high and low stages of a river and the amount of water flowing at all times are recorded, is the exhibit of the United States Geological Survey.

A Washington Monument of coal 91 miles high could be made from the yearly output of coal in the United States, according to the National Coal Association's exhibit.

5 Projects Pictured.

Five electrification and irrigation projects are pictured in a PWA power panorama of the State of Nebraska. When completed the work on these projects will transform vast areas of arid land into fertile country.

Living habits of several typical cities are revealed by a group of three-dimensional electric current lode graphs, showing the time of day, the months of the year, and the amount of electricity used at the time. It forms a composite picture of the city life, waking and sleeping habits, and also the electrical power needs for any hour of the day, any month of the year.

A farm before and after rural electrification is the exhibit of the REA. Several maps, charts, and pictures illustrate thousands of uses for electricity.

More people drink
Gordon's
than any other Gin

BECAUSE GORDON'S HAS THAT IMPORTANT LIQUEUR QUALITY AND HIGHER PROOF, 94.4
GORDON'S
DISTILLED LONDON DRY GIN
DRINKS NEVER TASTE THIN WITH GORDON'S GIN

Gordon's is the largest selling gin in the world. For Gordon's *liqueur quality* means richer flavor, velvety smoothness. And Gordon's higher proof—94.4—means greater strength, sustained flavor. That's why rickeys, cocktails, Tom Collins and other gin drinks never taste thin with Gordon's Gin.

100% Neutral Spirits
Distilled from Grain

GORDON'S GIN
IS NOW MUCH LOWER
IN PRICE

ALSO, GORDON'S SLOE GIN—60 PROOF
AS SUPERIOR AS GORDON'S DRY GIN

Distributors: Somerset Importers, Ltd., New York
Copyright 1936, Gordon's Dry Gin Co., Ltd., Linden, N. J.

Mrs. Killeen Is Named Legion Auxiliary Head

Is First Gold Star Mother to Be Elevated by D. C. Organization.

Mrs. Mary Katherine Killeen last night became the first Gold Star Mother to be elected president of the District American Legion Auxiliary.

Mrs. Killeen, who is best known in legion circles as "Mother" Killeen, won on the second ballot after a closely contested election over her nearest opponent, Miss Faustine Dennis.

The end was dramatic. At the close of the second ballot, Mrs. Killeen had 56 votes, Miss Dennis 44. She needed 5 more votes to win, a majority being necessary.

At that point Mrs. Lillian Reagan, the third candidate, who had polled 19 votes on the second ballot, arose.

"I want to announce that Spangler Post," she said, "has switched its 19 votes to Mrs. Killeen."

Tumultuous applause broke out. Several persons rushed up to congratulate Mrs. Killeen. Then a member of Spangler Post said she contested the vote; that all the members were not going to vote for Mrs. Killeen.

The roll of the post was called but it only delayed the victory for the Gold Star Mother a few moments. She had garnered one more than the necessary five votes to win.

Mrs. Killeen's post is named after her son, George Killeen, the first American boy to be killed in Italy in the war.

The elections followed routine reports by committee chairmen and two addresses by past commanders of the District Department, American Legion.

Col. Julius I. Peyser attacked aliens who agitate against democracy. Fred Fraser said members should work for peace "through a secure national defense."

"All naturalized citizens who advocate any form of government except American democracy should have their citizenship papers taken away from them," Peyser asserted.

U. S. Girl Sought as Spy In Huge Smuggling Ring

Los Angeles, Aug. 18 (U.P.).—An "attractive and sophisticated" American girl tonight was disclosed as the chief spy in a reputed $1,000,000 international smuggling ring.

Federal narcotics agents said the girl, object of a Nation-wide search, was an accomplice of 23-year-old Maria Wendt, exotic Eurasian arrested last week in New York. They said the American girl helped Miss Wendt escape when she first was picked up in Los Angeles two weeks ago.

The American girl was described as the "eye" in the smuggling syndicate that Federal men believe one of the most powerful in the world.

William Briggs Files Divorce Suit at Reno

Reno, Nev., Aug. 18. — Divorce suits filed here today included:

William A. Briggs vs. Madeline F. Briggs of Troy, N. Y.; married at Washington, D. C., July 2, 1915; one child; five years separation.

Walter L. Bulbick vs. Dorothy L. Bulbick of Annapolis, Md.; married Chicago September 10, 1921; cruelty.

Thomas T. Pleasants vs. Janetta M. Pleasants, of State Hospital, Staunton, Va.; married Richmond, Va., June 24, 1923; insanity.

British Protest Seizure by U. S. Of Rumrunner

Ship Captured Last March by Coast Guard; Cargo Was Confiscated.

By the Associated Press.

Reviving diplomatic tactics rare since prohibition days, the British government has made representations to the United States against the Coast Guard's seizure of an alleged rumrunner flying the British flag.

State Department officials disclosed last night that they were giving the British note "courteous consideration" and were preparing an answer based on facts made available by the Treasury Department, Customs Bureau, Coast Guard, and New Hampshire Court records.

The British note's representations were against the seizure of the British registered steamship Miserinko off the New England coast March 14, on the grounds that it was beyond the one hour's sailing time limit set in the British-American anti-smuggling agreement.

During the "dry" era the United States was involved in a number of international episodes revolving around the seizure of foreign vessels attempting to smuggle liquor inside the 3-mile limit.

With the seizures of the British ships G. B. G. and Pronto, and the Norwegian tramp steamer Reidun, early this year, however, Secretary Morgenthau announced that the Coast Guard and Customs Service had succeeded in plugging the last remaining "holes" through which alcohol was evading duties and taxes.

Alcohol Tax Unit officials said that the Miserinko was apprehended off the coast of New Hampshire when small rum running craft attempted to land its cargo of 1,300 cases of alcohol.

The 1,300 cases comprised 7,200 gallons, 190 proof, which would have been subject to a duty of $9.50 per gallon and an internal revenue tax of $3.80 a gallon, or a total of about $95,000.

Treasury Department officials said their records showed the Miserinko was registered as a British ship out of the Island of Barbados, and was owned by a Canadian corporation at Halifax, Nova Scotia. The corporation, in turn, officials said, was owned by American citizens.

FOR THE FIRST TIME
A Cream Deodorant That
STOPS PERSPIRATION
DRIES INSTANTLY!
Non-Greasy
No fussing or mussiness
No waiting to dry
Protects you 1 to 3 days
Odorono Ice goes on quickly — vanishes without a trace. 80% of the women who have tried this new cream prefer it to any other deodorant they ever have used! At our Toilet Goods Department.
ODO-RO-NO
NON-GREASY
ICE 35
Trade Mark Reg. U. S. Pat. Off.

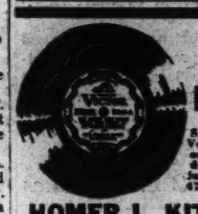

VICTOR RECORDS
Swing Classics, Vocal, Operatic or Popular. Free delivery. Just call Nat. 4750.
HOMER L. KITT CO.
1330 G Street

15 Per Cent
Off on All Tailoring
J. M. Stein & Co.
Young Men's Tailors
323 13th St. N.W.

LOW ROUND TRIP FARES
Good on specified trains only—no stop-over privileges—no checks cashed—no baggage checked
Sunday, August 23
$3.00 Philadelphia
$3.75 Wilmington
Sunday, August 30
$3.25 Atlantic City
Baltimore
$1.25 Every Saturday - Sunday
$1.50 Daily—Good for 3 days
$18.40 Niagara Falls
16-Day Excursion August 21-22
ALL-EXPENSE TOURS
The St. Lawrence, Saguenay-Canada-Great Lakes
PENNSYLVANIA RAILROAD

Austin, Nichols & Co.
(INCORPORATED)
A RELIABLE
Source of Supply*
Our wines, whiskies and other liquors are bought direct from American Wineries and Distilleries, or from responsible foreign firms, or are brought to this country by their accredited agents. We have never bought questionable "bargains." Since 1855 our House has enjoyed a reputation for dealing in merchandise of fine quality. This is a tradition. Its influence is behind our entire business policy.
Austin, Nichols & Co.
(INCORPORATED)
920 E St. N.W., Washington, D. C.
Brooklyn, N. Y. Miami, Fla. New Haven, Conn.
Albany, N. Y. Chicago, Ill. Newark, N. J.
WINES SPIRITS LIQUEURS
*WHOLESALE DISTRIBUTORS ONLY
© 1935, Austin, Nichols & Co., Inc.

Chesterfield Wins

...on essentials
...all the essentials of a good cigarette
We use four of the world's best cigarette tobaccos... Bright, Burley and Maryland from our own Southland...and aromatic tobaccos from Turkey and Greece.
We use the right kind of cigarette paper...the finest Champagne paper tested for purity, burning quality and freedom from taste or odor.
...on essentials Chesterfield wins
© 1936, Liggett & Myers Tobacco Co.

Japanese Navy Officers Visit In Washington

200 Cadets on Training Cruise Arrive Today From Baltimore.

Vice Admiral Zengo Yoshida, who as a 20-year-old midshipman in 1905 helped smash the Russian fleet in the Russo-Japanese War, came to Washington yesterday, leading a friendly invasion of 200 midshipmen of His Imperial Japanese Majesty's Training Squadron.

The two training cruisers under Admiral Yoshida's command — the Iwate and the Yakumo, both of which served in the Russo-Japanese War—docked at Baltimore yesterday.

Following a luncheon in his honor by Mayor Howard W. Jackson of Baltimore, Admiral Yoshida and the officers of his staff came to this city, escorted by motorcycle policemen. The midshipmen will come today.

Calls on Envoy.

Admiral Yoshida called on Ambassador Saito at the Japanese Embassy and then went to his suite in the Mayflower Hotel, where he received newspaper reporters. He passed around Japanese cigarets—which are milder than the American kind—and promised to pour sake on his ship next Saturday.

Yoshida said he was having a splendid time in the United States.

"What is your hobby?" somebody asked.

"Sleep," he replied with a chuckle.

He explained that all sailors like to sleep as much as possible, since they never know when they will have to go long periods without it.

Discussing the relations between the United States and Japan, he said:

"The Pacific is a big ocean—big enough for both our fleets."

Admiral Yoshida has been around the world, but this was his first visit to Washington. He said he thought the city "kirrei"—beautiful.

In Togo's Squadron.

He was on the bridge of the armored cruiser Kasuga, serving as an aide to the captain, in the battle of the Sea of Japan in 1905. His ship, which was raked by Russian gunfire, was in the squadron of the famed Admiral Togo.

"What was the basis for Togo's greatness?" he was asked. An expression of reverence crossed his face.

"He was a great strategist," Yoshida answered through an interpreter. "He was also a man of integrity, fair and square. He was alert and calm. But above all he was devoted to the imperial navy. In his devotion, he forgot all about personal ambitions."

That is what Admiral Yoshida is teaching his midshipmen.

Last night Admiral Yoshida and his staff were guests at a dinner given by Capt. Yamaguchi, the Japanese naval attache.

After receiving a call from Ambassador Saito this morning, Admiral Yoshida and his party will leave the Mayflower Hotel to call on the Secretary of State, the Secretary of the Navy and the District Commissioners.

At 10:30 o'clock, Admiral William H. Standley, chief of naval operations, will address the Japanese midshipmen at the eastern end of the Lincoln Memorial Reflecting Pool.

At 3:30 p. m., Admiral Yoshida will place a wreath on the Tomb of the Unknown Soldier in Arlington.

Tomorrow morning the Japanese visitors will visit the Naval Academy at Annapolis, returning to Washington later in the day.

The squadron sails from Baltimore for New York on Sunday.

Kobayashi Named.

Tokyo, Aug. 18 (AP).—The navy office tonight announced Capt. Kengo Kobayashi, now commanding the special service ship Tsurumi, had been appointed naval attache at the Washington Embassy, succeeding Capt. Tamon Yamaguchi.

It was stated officially the change was not connected with the case of John S. Farnsworth, discharged United States naval officer, who is charged with disclosing military secrets to Japan.

Yamaguchi was scheduled to return to Japan long before the Farnsworth charges were uncovered, officials said.

Visitng Japanese Navy Men Greeted Here by Their Country's Ambassador

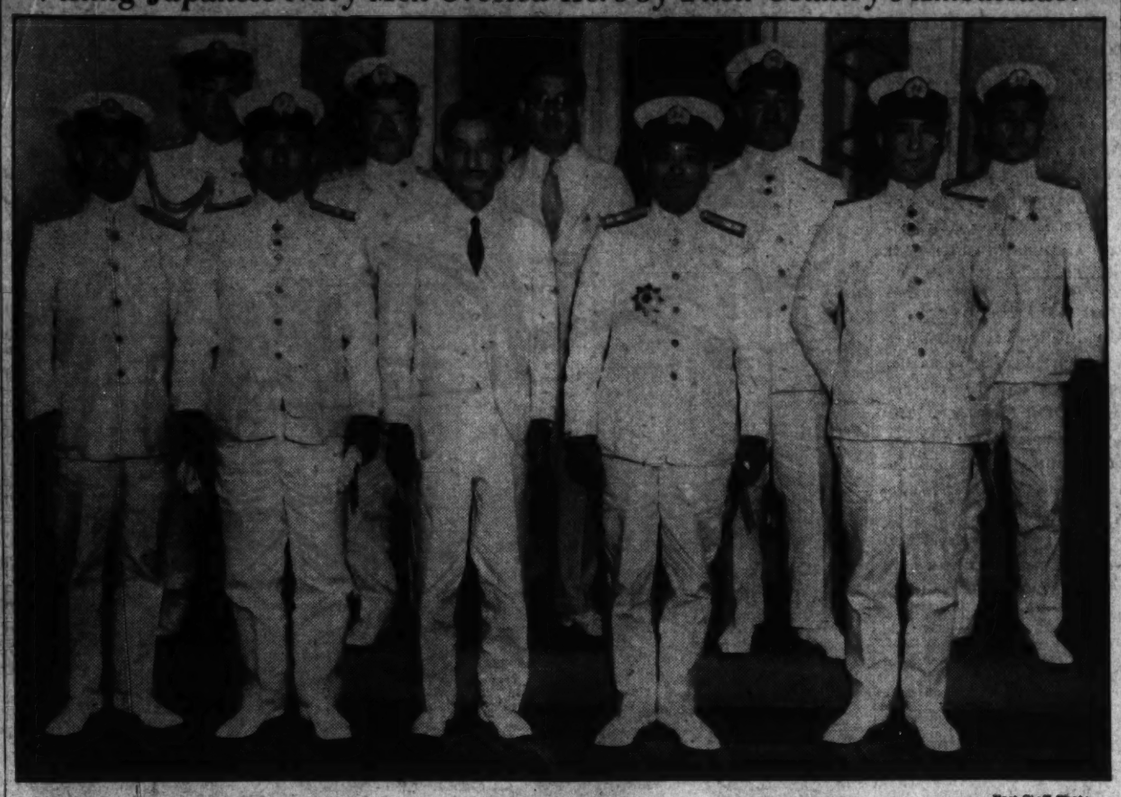

Post Staff Photo.

Officers of the Japanese training squadron as they met Ambassador Hirosi Saito yesterday. Left to right, Surgeon Captain Fukuzo Harda, Capt. Toshihiko Nakamura, Ambassador Saito, Vice Admiral Zengo Yoshida, Commanding officer of the squadron, Capt. Kakuji Kakuda. Back row, Capt. Tamon Yamaguchi, Paymaster Capt. Denji Fujita, Mar. Seyua Yoshizam, Engineer Capt. Hajime Miyate, Lieut. Comdr. Konoe.

Ickes Says Funds Halted

Continued from Page 1.

been any new program," Ickes told reporters.

Ickes said that in approving the $22,000,000 allotment, the President did not specify whether it was to come from the old or new funds.

"The old funds are available, and we didn't have to wait," he said.

He indicated he did not expect the President to clarify his plans in written form.

"He usually tells me at a personal conference," he added. "I hope to clear it all up when the President returns. But the $300,000,000 program has not yet started."

Ickes called on Col. Hackett to explain to reporters his interpretation of the President's regulations. But when Hackett started, Ickes reminded him to "make it hypothetical," pointing out that he did not know for certain just what the President wanted.

Hackett said he understood the President's regulations contemplated PWA allotments for building construction only, and direct labor on such projects amounted to only about 33 per cent of the total cost. On that basis, with all labor required to be taken from the relief rolls, PWA grants could not average more than 10 per cent, Hackett said.

Until Harry L. Hopkins and his WPA entered the recovery construction picture as an emergency relief factor, Ickes' PWA was the central New Deal works agency, and administered funds from the original $3,300,000,000 appropriation on a basis of 30 per cent grants and 70 per cent loans. Last year Ickes offered $400,000,000 more on a 45 per cent grant basis, taking public bonds as security for the rest.

But when the $1,425,000,000 relief bill orginally was framed Ickes' PWA was not included. After drives by blocs friendly to PWA in House and Senate, an arrangement was worked out whereby Ickes could obtain $300,000,000 through RFC sales of securities held by the PWA.

White House Reticent.

Hyde Park, N. Y., Aug. 18 (AP).—White House assistants declined official comment today on Secretary Ickes' assertion in Washington that the $300,000,000 public works program was being delayed until the White House clarified the policy on relief labor.

They said there was no evidence the President had changed his mind on the question.

In Washington a week ago Mr. Roosevelt said it was the Administration's objective to use the grant portion of PWA allotments strictly for employment of relief labor. He said if the maximum grant of 45 per cent of the cost of a project could not be used entirely for that purpose the grant would be limited to the percentage which could be.

Ickes said this policy meant in effect a reduction of the maximum for grants to 33 1/3 per cent of the cost of projects and to an average of around 10 per cent of the total cost.

Governors to Meet In Missouri This Year

An invtiation extended by Gov. Guy B. Park, of iMssouri, to hold this year's national governor's conference at a city yet to be selected in that State, was accepted yesterda at a meeting in this city between Gov. Paul V. McNutt, of Indiana, chairman of the conference executive committee, and former Gov. Cary A. Hardee of Florida, committee secretary.

At the same time, it was decided to postpone the conference until the unusually late date of November 16-18, because it was felt that most governors would be occupied until that time by national and State political campaigns.

The conference was first instituted in 1908 at the suggestion of President Theodore Roosevelt. It has met annually since.

Speeding Charge Nets Turner Battle Fine

Turner W. Battle, Assistant Secretary of Labor, was fined $5 yesterday by Judge Walter J. Casey in a charge of speeding.

Policeman R. T. Conklin testified he stopped Battle on Water street southwest after trailing him for several blocks at a speed of 38 miles an hour. Battle lives at the Dupont Circle Apartments.

Ill Bridegroom To Face Court In Elopement

Father of Bride to Bring Perjury Charge Against Takoma Park Man.

Daniel E. Snyder, 20, Takoma Park taxi driver, was seriously ill in Washington Sanitarium last night, his troublous elopement over. As soon as he recovers from an attack of stomach ulcers and heart trouble, he will be brought to Howard County to face charges of perjury.

His 14-year-old bride, Dorothy May Manuel, was at the summer cottage of her parents, St. Clements Shore, near Leonardtown, Md. Her father, Fred L. Manuel, said he would press the charges of perjury against Snyder and would make quick efforts to annul the marriage.

Manuel swore out a warrant against Snyder after he learned that the taxi driver, who had been a boarder at his house, 122 New York avenue, Takoma Park, had secretly married his daughter in Ellicott City, Md., July 24. He charged that Snyder had falsified Dorothy May's age in obtaining the license.

He learned of the marriage only last week after his daughter had slipped out of the house, where she had been confined by her parents when they discovered her love for Snyder.

After dodging police for a week, Snyder and his bride went to her parents' summer cottage Monday in a vain attempt to reconcile them to the marriage. That night Snyder went to the Takoma Park police station and gave himself up.

Shortly after arriving there he collapsed. It took the Takoma Park rescue squad 20 minutes to revive him with the aid of a pulmotor. He was then removed to Washington Sanitarium.

Members of Boys' Club Will Be Guests at Farm

Thirty-five members of the Boys Club of Washington will leave 230 C street northwest at 8:30 a. m. today to visit Hollow Tree Farm as the guests of its owner, Col. Wrisley Brown.

The boys will inspect the farm. There will be games and refreshments.

E. D. Miller Dies In Takoma Park

Edmund Douglas Miller, 78, former West Coast fruit grower, died yesterday afternoon at his home, 205 Flower avenue, Takoma Park, Md. He had been ill ever since he was injured in an automobile accident in California three years ago.

Born in Fowlers Mills, Ohio, the son of E. K. and Mary Hazen Miller, he married Josephine Erskine in 1890. The couple lived for several years in Colorado, Washington State and Ohio before coming here in 1919.

In 1928 the couple again left for the West and lived in Loma Linda, Calif., until they returned to their home in Takoma Park three years ago.

Surviving Mr. Miller are his wife, Mrs. Josephine Miller, and four children, Mrs. Alice Kimble, of Takoma Park; Mrs. Madge Pudleiner, of Battle Creek, Mich.; Ruth Miller, of South Lancaster, Mass., and Dr. Edmund Erskine Miller, of Munich, Germany. Burial will take place in Madison Mills, Ohio.

Allaying the Irritation in
Cystitis
To neutralize the acids causing cystitis—bladder inflammation — drink Mountain Valley Mineral Water direct from famous Hot Springs, Arkansas. Mildly alkaline. Deeply satisfying. Don't risk life-long suffering. Phone for free descriptive booklet.
Mountain Valley Mineral Water
Met. 1062 1405 K St. N.W.

For Almost Half a Century
We have accumulated detailed drawings of fine furniture. Many pieces are in the most noted collection of Early American Furniture. Others were obtained through the courtesy of noted families. We invite you to examine our collection.
BIGGS ANTIQUE CO., Inc.
1217 Connecticut Ave.

GUARANTEED PERMANENTS
Oil Permanent. Ringlet ends. $5 value... $1.50
Perfection Wave. $7.50 value..... $2.50

GRACE MARGUERITE
Open Until 9 P. M. Sterling 8845
Room 406 Western Bldg.
605 14th St. N.W.

J. B. Spund
SPUND'S SPECIAL RYE $1.79
2 YEARS OLD FULL QT.

FLY UNITED to LOS ANGELES SAN FRANCISCO
Overnight and Scenic Daylight Flights

● (1) Overnight! Lv. 4:45 p. m., be in California or Pacific Northwest in morning. (2) "Morning-to-midnight" (Lv. 8:50 a. m.). (3) "Late night-to-afternoon" (Lv. 11:20 a. m.), scenic West by daylight. Via connecting lines to Cleveland.
Tickets: 808 15th St. N.W., ME. 5656
Nights: Central Airlines, NA 2171
Penna. Airlines, NA 7070
Hotels, Travel Bureaus; Telegraph Offices
UNITED AIR LINES

EDUCATIONAL
Washington College of Law
Co-educational
Forty-first Year
Fall Term Begins September 21
2000 G St. N.W. MEt. 4585

Accountancy
Face Courses: B. C. S. and M. C. S. Degrees. C. P. A. Preparation. Day and Evening Classes; Coeducational
Send for 30th Year Book.
BENJAMIN FRANKLIN UNIVERSITY
TRANSPORTATION BLDG. MET. 2818

National University
Fall Term Begins September 28, 1936.
SCHOOL OF LAW
School of Economics and Government
Registrar's Office
Open for registration 9 a. m. to 7 p. m.
818 13th STREET N.W.
Telephone National 6617

EDUCATIONAL

Accountancy
Day and Evening Sessions
Courses leading to B.C.S. and M.C.S. degrees
Graduate School prepares for C.P.A. examination
Full Recognition—Strong Faculty of leading Certified Public Accountants, Attorneys-at-Law and Business Specialists
Enrollments now being accepted for Fall Term. Ask for School Bulletin.
STRAYER COLLEGE OF ACCOUNTANCY
Rhodney J. Hudson, Director
Munsey Building, Thirteenth and F Streets Telephone NAtional 1748

RUG Beauty Our Duty
CLEANED AND STORED
Call Mr. Pyle NA. 3257
SANITARY CARPET & RUG CLEANING CO.
106 INDIANA AVE.

for Lumber
FOUNDATION TO ROOF
Hechinger Co
ROCK-BOTTOM PRICES
Call Our Number AT. 1400

Save at Liggett's
THE REXALL DRUG STORES

Fresh Nuts Daily
National Peanut Corporation
705 15th St. N.W.
Between Postal and Peoples Drug Store. Only Washington Store.
Open Every Evening and Sunday

GIN BOY GIN-GLES
Do little drops of water,
Melting chunks of ice,
Make your Collins' flavor
Vanish in a trice?
For a flavor-saver,
Here's a timely tip—
Gin "Soft-Stilled" by
Seagram's
Makes each drink a pip!

KING ARTHUR
Distilled London Dry Gin
FULL 90 PROOF
75c A PINT
4-5 QUART $1.16
SUPERIOR
Distilled London Dry Gin
FULL 94 PROOF
A perfect Rickey in one lesson
You will mix a gin drink that's perfect from first sip to last if you start with "Soft-Stilled" Gin. "Soft-Stilling" protects the flavor. Melting ice can't drown it. Your drink will be full-flavored right down to the bottom of the glass.
Distilled from 100% American Grain Neutral Spirits
Seagram-Distillers Corporation. Executive Offices: New York
SAY Seagram's FOR GIN
it's Soft-Stilled

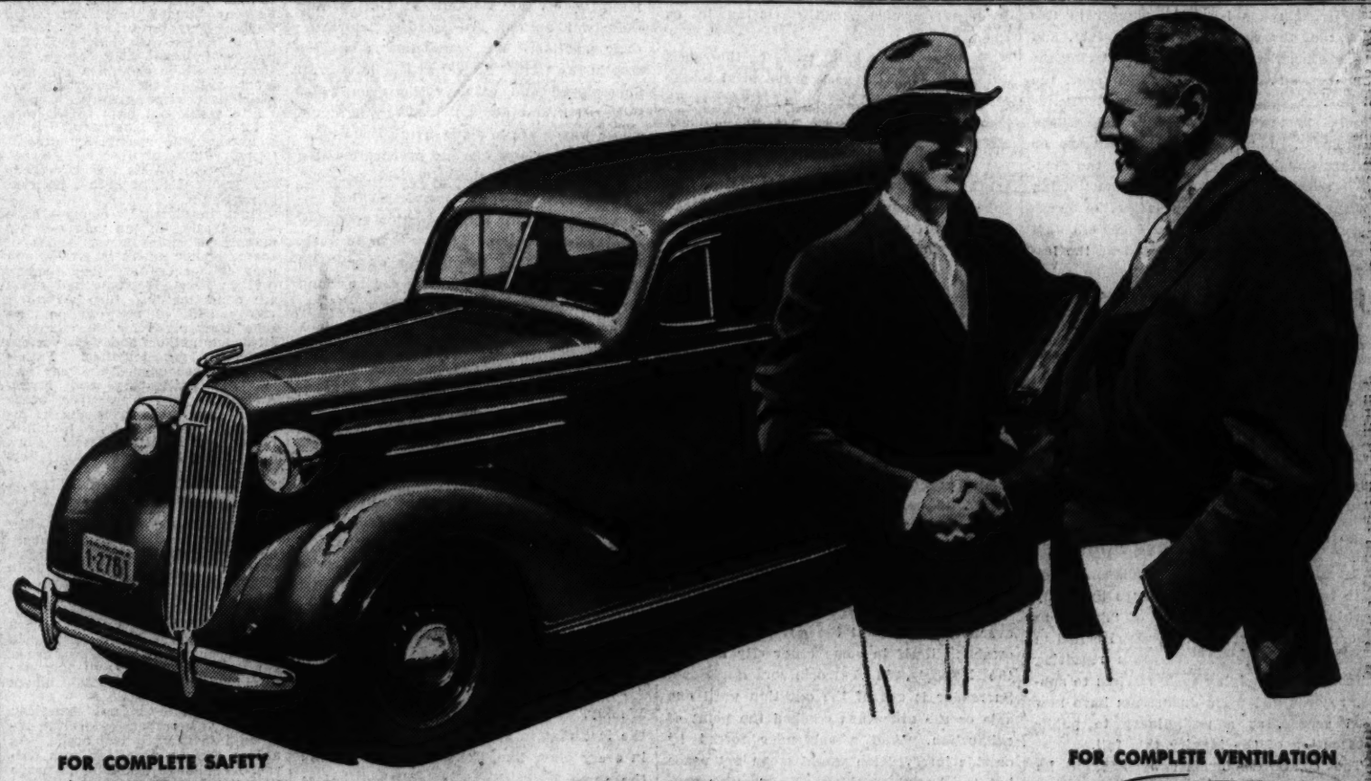

FOR COMPLETE SAFETY

NEW PERFECTED HYDRAULIC BRAKES, built the Chevrolet way, are the greatest safety factor known to motoring. Fast-acting, smooth, positive, they make street and highway safe for you and for others.
FOR COMPLETE OVERHEAD PROTECTION
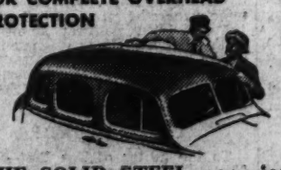
THE SOLID STEEL one-piece TURRET TOP a fortress of safety—cooler in summer—warmer in winter—the crowning beauty of a modern car.
FOR COMPLETE COMFORT

Chevrolet's IMPROVED GLIDING KNEE-ACTION RIDE*—gives the world's safest, smoothest motoring.
The only way to get complete motoring satisfaction is to get a complete car
. . . and Chevrolet is the only low-priced car that has all these modern advantages
CHEVROLET
The only complete low-priced car
FOR ECONOMICAL TRANSPORTATION CHEVROLET A GENERAL MOTORS VALUE
$495 AND UP. *List price of New Standard Coupe at Flint, Michigan. With bumpers, spare tire and tire lock, the list price is $20 additional. *Knee-Action on Master Models only, $20 additional. Prices quoted in this advertisement are list at Flint, Michigan, and subject to change without notice. General Motors Installment Plan—monthly payments to suit your purse.*
CHEVROLET MOTOR COMPANY, DETROIT, MICHIGAN
FOR COMPLETE VENTILATION

GENUINE FISHER NO DRAFT VENTILATION scoops in cool air on hot days—ends drafts—prevents clouding of windshield.
FOR COMPLETE OPERATING EFFICIENCY

HIGH-COMPRESSION VALVE-IN-HEAD ENGINE—has no rival for outstanding performance, economy and all-round efficiency.
FOR COMPLETE DRIVING EASE

SHOCKPROOF STEERING*—prevents steering wheel vibration—makes driving as easy as riding.

The Washington Post

Registered in U. S. Patent Office.
An Independent Newspaper.
(Published every day in the year.)

Eugene Meyer, Publisher.
Floyd R. Harrison, Comptroller.

The Associated Press is entitled exclusively to use for republication of all news dispatches credited to it or not otherwise credited in this paper and local news of spontaneous origin published herein. Rights of republication of all other matter herein are also reserved.

OFFICES OF THE WASHINGTON POST.

New York, N. Y. ..... 370 Madison Avenue
Chicago, Ill. ..... 360 North Michigan Avenue
Detroit, Mich. ..... 3-241 General Motors Building
St. Louis, Mo. ..... 305 Globe-Democrat Building
San Francisco, Calif. ..... 742 Market Street

DELIVERED IN WASHINGTON.

Daily, Sunday, 1 yr. $7.80 | Daily, Sunday, 1 week 15c
Daily only, 1 yr. ..... 5.20 | Daily only, 1 week ... 10c
Sunday only, 1 yr. ..... 2.60 | Sunday only, per copy 5c

BY MAIL—MARYLAND, VIRGINIA, WEST VIRGINIA AND NORTH CAROLINA.

Daily and Sunday		Sunday Only		Daily Only	
One year	$9.00	One year	$4.00	One year	$6.00
Six months	5.00	Six months	2.00	Six months	3.00
One month	.85	One month	.40	One month	.60

OTHER STATES, MEXICO AND CANADA.

Daily and Sunday		Sunday Only		Daily Only	
One year	$11.00	One year	$4.50	One year	$7.50
Six months	6.00	Six months	2.50	Six months	4.00
One month	1.00	One month	.45	One month	.70

All Subscriptions by Mail Payable in Advance.

Entered at the Postoffice, Washington, D. C., as second-class mail matter.

TELEPHONE NATIONAL 4200.

Wednesday, August 19, 1936.

The First Benefit Check.

Payment of the first benefit check under Wisconsin's unemployment compensation law was first-page news in The Post yesterday. And the judgment which placed this brief and matter-of-fact dispatch from Madison where it would immediately attract attention was above criticism. For no current development is of greater long-range national importance than the successful initiation of public unemployment insurance.

The Utopian promises and grandiose pension schemes of demagogues have unfortunately blinded the eyes of many Americans to the painstaking, difficult and arduous labors whereby the Social Security Board, in co-operation with the various State governments, has been patiently bringing the ideal of universal unemployment insurance closer to reality. The enormous difficulties in launching such a program can better be imagined than described. Drafting a practical plan, combining State control with Federal assistance, was only the initial step. The method of contribution, the procedure of payment, the means of financing, the safeguards against dishonesty, the actuarial computations to insure solvency—these are only a few of the tangled problems which have had to be worked out before the scheme could actually go into operation.

Wisconsin has been the pioneer in this aspect of the social security program, and while other States are properly altering the plan there to fit their differing needs, the Wisconsin example has been a great incentive in the Nation-wide spread of the movement. Long before Dr. Townsend or Father Coughlin started burbling, the practical scheme now in operation was being planned at Madison. Long after the demagogues of the moment are forgotten this and kindred programs, modified by the lessons of experience, will doubtless be doing their part to stabilize our social structure.

For all who realize the waste and inefficiency of Federal relief methods; for all who recognize the absurdity and impossibility of Townsend pensions, this practical start in Wisconsin is doubly encouraging. It signifies the determination of the Nation to tackle the social security problem in an efficient, practical, workmanlike, and therefore in an American, manner.

To Uncover A Sore Spot.

Investigators for a Senate sub-committee have been utilizing the dog days by busily pushing their investigations of "finks," as labor spies and strikebreakers are called in radical labor circles. Subpenas requiring all concerns supplying such services to submit records and office documents have now been served, as a preliminary to public prosecution of the inquiry this fall.

The committee headed by Senator La Follette is authorized, according to the enabling resolution, to search out "undue interferences with the right of labor to organize and bargain collectively" and to recommend any needed remedial legislation. Preliminary investigations are said to show that labor spies planted by detective agencies are frequently men with criminal records, and legislation is urged to make it illegal to import strikebreakers of this character across State boundaries.

Time and again, during the history of American industry, unsavory evidence of professional spying to combat trade-union organization has cropped up. It is time that the extent of such practices should be better known. If the La Follette committee can lay bare the entire picture, useful publicity will be given to one of the more important factors underlying industrial unrest.

The Legion's Local Program.

In several respects the program outlined by the District Department of the American Legion for the coming year emphasizes the increasing civic responsibilities which that organization is constructively assuming. Community problems were given a prominent place in the annual convention last week, and the resolutions seem to reflect a widening field of activity from which general benefits may be anticipated.

Instead of encouraging petty red baiting, the legion approved a proposal to compile a document explaining communism, fascism and other forms of dictatorship inimical to American principles of government. Apparently its fight against communism this year will follow the technique of enlightenment and it may be hoped that the legionnaires will be at least equally on guard against fascism, the more dangerous of these two threats to democracy. The legion can easily uphold its traditional attitude toward subversive forces without sacrificing all sense of proportion.

With this encouraging evidence that the legion has definitely "come of age" and has taken a permanent place among desirable civic and truly patriotic organizations, the public will expect increasing devotion of its program to the general welfare. Especially during the coming year the local posts have opportunity to demonstrate their usefulness in community life. If the choice of a former bluejacket as department commander stimulates competition between Army and Navy groups in this respect it will be a salutary precedent.

Increasing Tension.

Dispatches from Madrid declare that government leaders, fearing a rebel sweep on the capital in the very near future, are holding airplanes in readiness to make possible their speedy escape. From Rome comes the alarming report that Mussolini is preparing open and completely illegal intervention in behalf of the rebels against a duly constituted government.

For more than four weeks the civil war has raged in Spain, becoming bloodier and more terrible with each passing day. Both sides are now definitely convinced that their defeat will literally result in their extermination. Loyalists and rebels alike, therefore, are determined to fight to the bitter end, neither giving nor asking quarter. In such a struggle, foreign intervention can only increase the horror of the picture.

Broadly speaking the general situation as between the contending elements is not much changed by recent fighting. The government remains in control of the central, eastern and southeastern portions of the country and of a fringe of territory along the Bay of Biscay. The rebels, now as before, continue to dominate most of northern and southwestern Spain. Where the situation has altered, and in this respect materially, is that the government is now almost everywhere on the defensive.

It has failed to dislodge the rebels from Saragossa. It has not been able to widen the area under its control in the south or to prevent Gen. Franco, his African mercenaries and his legionaires, from landing. Irun, San Sebastian, Gijon and other government strongholds on the northern coast have been subjected to a withering attack by rebel battleships and artillery, with the insurgent armies steadily closing in on those ports.

Yet none of the gains made by the rebels during recent days need prove fatal to the Madrid regime. The fall of Badajoz, on the Portuguese frontier, was undoubtedly a serious blow to the loyalists, since it made possible a union between the northern and southern armies of the rebels. But that junction has not yet been effected. At the same time Gen. Franco has found it necessary to slow up his advance on Madrid. Not only have his forces met with stout resistance but the latent sympathies of considerable elements of the population in the south have compelled him to place large garrisons in all the towns captured by his troops.

Should the rebels succeed in bridging the gap between their two principal armies the plight of Madrid would become desperate. It would then be possible to reinforce the insurgent armies that for some time have sought to break through the government's defenses in the Guadarramas. Thus far they have failed. With open Italian assistance they may succeed.

But even the fall of Madrid would not mean the end of the civil war. Forced to evacuate the capital the government could establish itself in some other city held by the loyalists, in Valencia or Barcelona. Surrender is out of the question until one side or the other has reached the point of exhaustion. And a surrender forced by outside intervention would mean not peace but the brutal crushing of a popular government whose supporters would naturally regard themselves as slaves of a foreign despot.

The Fiscal Relations Study.

So far as the welfare of the District is concerned, the importance of the fiscal relations committee which the President is about to name can scarcely be overemphasized. In the last session of Congress the controversy over Federal aid for the Capital City reached a climax which made impartial re-examination of the issue imperative. Every one on both sides should be glad to relinquish it into the hands of experts.

Fortunately, Congress gave the President a free hand in organizing the committee and directing its efforts. This makes it possible to keep the investigation entirely free from interference by any arbitrary faction on Capitol Hill. Presumably the President will name only experts representing the District as well as the national government to the study group. Only in that way can the report to be submitted to Congress be safeguarded against biased views that would automatically discredit it.

It is to be hoped, too, that the President will instruct his committee to investigate the subject from every angle. No mere comparison of local tax rates or expenditures with those of other cities would afford an equitable basis for the division of expenses between the District and national government. The committee should consider the tax exemption of Government property here, services rendered Federal establishments by local agencies and extraordinary expenses incurred because Washington is the Capital, as well as the aid granted the local government by Federal departments.

The report which will go to Congress next January should be so thorough in its findings and convincing in its conclusions that its acceptance as the basis for future fiscal relations will be unquestioned. To produce that sort of document the most competent committee available will be needed.

Production And Recovery.

According to the National Industrial Conference Board, world industrial production in June reached a level exceeding the previous record high of last November. This improvement was generally in evidence, though in a few cases little change in output was reported and declines occurred in France, Belgium and Spain.

But in spite of the pronounced evidences of recovery, which in some countries have raised industrial activity to high levels judged even by the standards of the predepression years, there is unfortunately good reason for skepticism. Winthrop W. Case, associate editor of The Annalist, in a current report of the Foreign Policy Association expresses doubts as to the permanence and the healthy quality of the present recovery movement. He notes that it is largely confined to individual countries and due in considerable part to the nationalistic policies which have replaced foreign trade by less efficient domestic production.

Another cause of disquiet is the large and increasing outlays for rearmament. These stimulate industry and raise commodity prices but at the same time cut down the amount produced for general consumption, thus lowering living standards. In other words, the tests of world recovery afforded by mere measurements of industrial output do not necessarily indicate that the people at large are better off. Furthermore, they provide no assurance of continued improvement, since so much of the gain rests upon government spending which is adding to the burdens of taxpayers or piling up huge debts, threatening to financial stability.

It is the more salutary to have public attention called to the costs of rearmament and of growing nationalism because a superficial examination of the data relating to world production would indicate that a majority of the workers in the leading industrial nations are steadily improving their position. We know that is not the case in the United States, with millions still unemployed and other millions on relief rolls. It is certainly not true for Germany, where wages are low and living costs high, or for Italy, where war and preparations for war have brought serious deprivations.

There is a widespread conviction that employment, even for the production of instruments of destruction, is better than no work. It is argued that the danger of political upheavals is less if occupation can be found for the idle, at whatever cost in a general lowering of living standards. Thus the lack of understanding of the long-time effects of armament programs, like the failure to comprehend the ultimate costs of protectionist policies, helps to perpetuate and encourage activities that hold back healthy economic recovery.

When to a lack of knowledge is added the political fears and animosities that cause nations to strive for economic independence—an expensively fostered "hothouse flower" in the words of Mr. Case—the outlook for a reversal of present trends seems far from bright.

Conservatism.

In a recent edition of "The Publishers' Weekly," Evelyn Harter calls attention to the fact that in spite of change and decay in every other line, the world is still using the same book shapes established before 1600. If this seems significant to Miss Harter the matter warrants examination. She has been experimenting in new types of bookmaking for various publishers since 1925. Yet after 11 years of attempting to find a substitute for the old format, she is forced to conclude that "we are at a loss to try to imagine another form which would be more economical, more useful for the reader."

It is a relief to find one product in this chromium age that apparently cannot be jazzed up. Not that it hasn't been tried—books have been yanked up until they won't go on any respectable bookshelf; some have been bolstered until they break down the resistance of even the staunchest book ends; and still others have been reduced to the microscopic dimensions of a memorandum pad. For chic, cellophane has been added, margins widened and bindings have long since been transferred from the old-fashioned buckram camp to that of linen, suede or what have you.

But despite gaudy backs and tricky two-color title pages, a book's a book for a' that. The relationship between the Gutenberg Bible and "Gentlemen Prefer Blondes" may stop with the fact that they are both bound and that their contents run consecutively from beginning to end. Yet even that is something to cling to in these days of stream-lined baby buggies and futuristic furniture.

"For each 46 cents the United States is receiving, it is spending $1," reports a statistician. Of course there's no profit in it, but just think of the turnover!

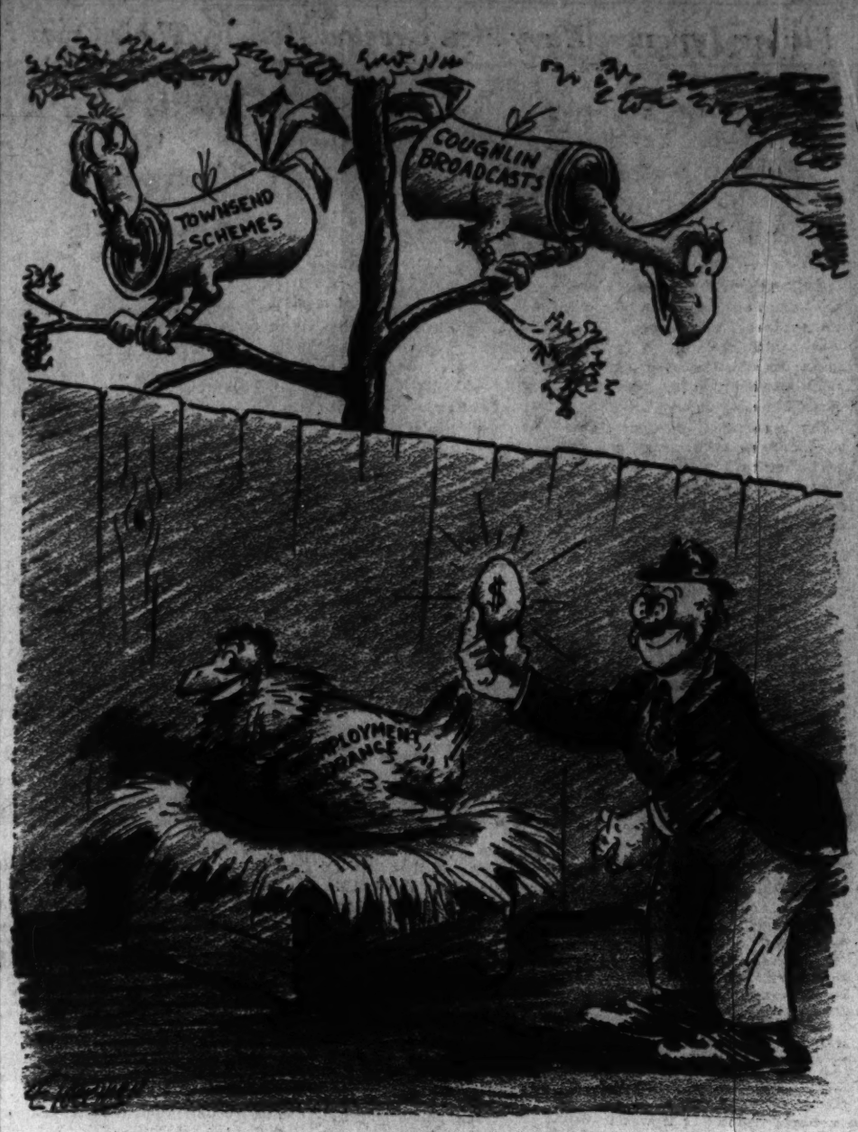

Worth Two In The Bush.

Letters to the Editor

All communications must carry the writer's name and address, though pen names are permitted at the Editor's discretion. In fairness to other correspondents, brevity is requested. Letters are subject to condensation.

Coughlin, Pro And Con.

To the Editor of The Post—Sir: Those who were fortunate enough to have heard the Rev. Father Coughlin, Sunday, August 16, must be convinced that he is just one far-seeing heroic American, in whom confidence has not been misplaced. I recall, as I am sure many do, one Sunday long ago, when Father Coughlin asked his listeners to kneel with him and offer prayer for President Roosevelt. The sincerity which prompted this generous act is the same sincerity which is prompting Father Coughlin to speak not only to his own flock but to all Americans. Here is a man who resents an attempt to pull the wool over his eyes at the expense of his fellow citizens and, thank God, he is in a position to speak up.

Our intellectual clergy have stepped aside in the past and left matters of state in the hands of those outside of their group, and pray tell where are they leading us? In time of sorrow and stress all denominations turn to their clergy and, in my opinion, the time has arrived for the clergy of all denominations and their various flocks to get together. Father Coughlin has opened the way and let all God-fearing and loving Americans who want true peace and believe in America and its institutions thank Father Coughlin rather than belittle the noble work he is doing in behalf of his fellow citizens.

ANOTHER CHRISTIAN.
Washington, Aug. 17.

To the Editor of The Post—Sir: The puppet candidate of the Coughlin party made a political speech at Cleveland. He criticized both Hoover and Roosevelt for crop destruction. When Coughlin gets through "studying" the gold standard he will then have time to learn about the Farm Board established by Hoover to buy up surplus crops. No doubt, Coughlin will then inform his puppet candidate about the Farm Board.

Mr. Coughlin is not American in spirit if he attempts to bring religion into the political arena. As a Jew, and an American-born citizen, I challenge Coughlin to prove that the Jewish system has failed in any part. This discussion of the religious systems is not relevant to the issues and is unquestionably in bad taste to be offered to a political convention. May I remind Mr. Coughlin that freedom of religion is part of the American Constitution and that the American people will not permit a constitutional amendment of that or any other portion of the Bill of Rights?

Every religious leader of every denomination should petition the Pope to unfrock the radio charlatan.

The American people have not forgotten the statements that the "angels" were behind the silver policy of Coughlin, and that he had no interest in silver. With millions of dollars at stake, will the silver mine owners be reluctant to finance the unbridled political ambitions of this orator? Hitler was put into power by industrial interests. Will Coughlin become the American Hitler? BORIS J. FRIEDKISS.
Brooklyn, N. Y., Aug. 16.

A Bear Market?

To the Editor of The Post—Sir: The stock market, mirroring the march of civilization, and its retreats, has three concurrent movements which register, for any who can read it, the world's estimate of coming events and their probable effect upon human prosperity.

1. Day to day fluctuations.
2. Minor readjustments, affecting the whole market, at frequent, irregular intervals.
3. Major bull or bear trends.

Civilization has been in a bear market since the World War started. In the long view, booms and depressions since 1914, local wars, seizure by crowded nations of unused or inadequately used lands held by neighbor nations, etc., are perceived to be only secondary adjustments in a continuing world bear market.

The major bear movement has been the return of despotism into areas where peoples had slowly, through painful centuries, gained a large measure of individual liberty of action. Despotism has returned wearing the masks of communism, naziism, fascism. It now menaces our country wearing the mask of New Dealism. Despotism builds on human despair, defeatism. Democracy, only other major human philosophy, builds on courage, ambition, faith.

On November 3, 1936, American citizens will vote either to indorse Europe's bear market or to halt it at our shores. Fifty years, a trained observer, I have worked and traveled in every part of our country. I know the old American breed will stand fast for American ideals. I cannot doubt that our young men and women, coming of voting age during the depression years, will register equal courage, ambition, faith.

The decision we make on November 3 will vitally affect the future of the whole human race for centuries to come.

FRANK PUTNAM.
Chicago, Aug. 14.

Listing Radio Programs.

To the Editor of The Post—Sir: For a considerable length of time I have enjoyed the manner and ability of your reportorial staff. They are quite accurate. However, there are a few things that a few people put in your journal to which they do not adhere very closely. I have particular reference to the Columbia Broadcasting System.

Their symphony, under the direction of Howard Barlow, has few peers on any system. Those of us who enjoy this orchestra and anticipate hearing it at its usual Sunday afternoon broadcast, with Mr. Neely and his "Everybody's Music," were sadly disappointed this afternoon. The usually accurate Post Radio Schedule stated that at 2:30 the Columbia Symphony Orchestra would play. However, Columbia disappointed us.

Again, at 5:45, we were disappointed when those of us who enjoy Russian music were forced to listen to news reports, which were only supposed to last 15 minutes.

When WMAL went over to National's red network I was glad to hear that there would be three Nation-wide networks serving the Nation's Capital. I also supposed that there would be no break in whatever program was being featured by one of the chains, and that Columbia's programs would be unbroken in their presentation to Washingtonians and to those who live in this city's environs. This, of course, brings to mind one of the most objectionable phrases relied upon by all who prepare programs, schedules, etc., which reads "subject to change without notice." This helps to cover a multitude of sins, is sometimes justifiable, but in the cases enumerated above I think it is unjustifiable.

HOSEA M. KNOWLTON.
Bethesda, Md., Aug. 17.

Poor Sports.

To the Editor of The Post—Sir: The fruits of Olympic victories turn very sour, when athletes, supposed to represent the United States, show themselves morally poor sports, by breaking training, or, for expected money, going back on promises.

Still worse, it seems to me, it is to have an influential columnist like Mr. Pegler condone one of such offenses. This hurts the press and I hope that those editors in whose papers his column appears, will counteract his harmful slant by some strong expression of disgust.

At the head of the Amateur Athletic Union is a man of honor, Avery Brundage, and we can imagine his chagrin over those members who have won glorious muscular victories but are licked in self-control and shame us.

MRS. A. B. TROWBRIDGE.
Washington, Aug. 17.

The Diary Case.

To the Editor of The Post—Sir: A court of law has just written finis to an equivocal chapter in the domestic life of the parents of an innocent child, one of whom happens to be a well-known motion picture actress. It is reported that exhibitors all over the country are now clamoring for films showing the protagonist of this "cause celebre," as they wish to feed the public's avidity for moral turpitude.

I feel that I am voicing the opinion of thousands of decent fathers and mothers throughout the country in asking for an immediate embargo on future pictures featuring the actress in question. Cinema audiences are made up in large part of children and adolescents, and it is proper to safeguard their morals in two respects: that films be free from noxious material per se, and that the actors and actresses lead decent and wholesome private lives.

It is up to the film industry to face the issue, and Mr. Will Hays can render the public a service by forbidding the release of forthcoming productions featuring any actress whose reputation has been tarnished. Failing this, the decent element of patrons should boycott theaters where such films are to be exhibited. Los Angeles papers please copy.

PRO BONO PUBLICO.
Washington, Aug. 15.

New Deal Indictments.

To the Editor of The Post—Sir: Let any New Dealer, if he can, answer categorically the following charges against the Administration:

Repudiation of its party platform, and pre-election promises of President.

That Administration is composed of theorists, doctrinaires and radicals who are without experience in the practical affairs of life.

Abdication of legislative authority by Congress and subservient enactment of socialistic laws at the demand of the President.

Issuance of codes that regimented and hamstrung business, and put it at mercy of labor unions, thereby retarding recovery and re-employment.

Contemptuous disregard of all constitutional limitations upon legislation and executive authority and belittlement of the courts.

Debasement of the currency.

Repudiation of plighted honor of the Nation respecting gold clauses in Government and private obligations.

Encouragement of class hatreds by arraying labor against capital, and constant denunciation of financial and business leaders.

Avowed purpose to destroy public utilities by Government competition and taxation with callous indifference to rights of millions who have their all invested in them.

Abandonment of all pretense and intention of balancing the budget.

Orgy of spending that has jeopardized financial credit of Nation, and mortgaged welfare of unborn generations.

Creation of conditions that will necessitate rates of taxation that will increase costs of living, take all profit out of business, and destroy incentive to expand business and increase profits, thereby prolonging depression and unemployment.

Guilty of propaganda, of intimidation and coercion of public press, radio, business and even the courts.

This is but a partial list of the sins of the Administration, but suffices for the present.

ANTI-NEW DEAL.
Washington, Aug. 15.

Misuse Of Evacuation.

To the Editor of The Post—Sir: The Washington Post is a paper of too high quality to be using in the headlines such an expression as "All Americans Are Evacuated."

If your headliner will consult a good dictionary, I am quite sure he would not be able to find that this is good English. Men are not evacuated—places are.

J. D. EGGLESTON.
Hampden-Sydney, Va., Aug. 14.

The Post Impressionist

Lost, Strayed Or Stolen.

Post Office, Wednesday.

THIS columnist hears a good deal about the confusion, the alone-ness (not the loneliness) of the Young Man of Today. Who doesn't? But it was only when we read the following letter that we at all perceived how genuine, under all his false front of laughter, his confusion and aloneness really are.

Perhaps you are in the same state of mind we were in before we read the letter. This supposition is our excuse for publishing it. By way of preface, we say that its writer, far from being a maker of minor free-verse, used to be a big figure in intercollegiate heavyweight fisticuffs and is now a hefty hand in the WPA.

* * * *

Says he: "All year 'round, I am convinced that life is an arid desert. Once a year I make a firm proclamation that IT IS TIME TO DO SOMETHING ABOUT IT.

* * *

"The first step toward doing this something is—despair. From feeling that everything is foul, I pass to the conviction that this foulness is the result of vapors cast off by my own putrefaction. Forward march!

"Next comes the analytical phase: An inventory, dissection of psychological impediments, blueprints of urges, diagram of the birth, life, death of a wish—autopsy.

* * *

"Canto III brings us into communion with other great minds. 'This,' says the Herr Doktor Arnold Bennett, 'is a simple case of feeble concentration and an apathetic abdomen.' 'Stay!' screams M. Pitkin. 'Check on your eating, drinking, breathing. Did you know that anger releases enzymetabophiliamaniac into your blood stream?' Pitkin's pamphlet lacks the ingenuousness of Coue, Marcus Aurelius, and Dorothea Braude on 'Be Your Own Svengali.' Wait, my dears, we still have Dr. Carrel's Spartan rigors, 'Stack Your Chips on the Central Nervous System!'

* * *

"Anyhow, now the plans have been drafted, redrafted, computed to the fourth decimal. The machine snorts and shivers—we're about to be off! We've made our last ice-box raid, called our latest girl, observed our last social amenity. Tighten your belt, set your jaw, and——

* * *

"Well, then the 'phone rings . . .

"O. K. What's one night—more or less?

"But that's the end—for that occasion. The four cycles of the engine — vaporization, combustion, whee—and carbon. . . .

* * *

"However, I've now got 'round to another occasion, and the time has come when I must do something about it. I would like to get married.

"BUT!

* * *

"I have, in my time, known quite a few gals.

"The most interesting were as two-faced as an ancient Greek backdrop, the most decent were as stimulating as cold oatmeal, the most energetic were as enervating as a shopping tour, the quietest were the most dangerous, the best bred were just carrying a bucket of Emily Post on each shoulder, and the most entertaining were the dumbest.

"And, anyway, by this time nearly all of them are married, whereas the remainder are so man-hungry that they look like a writ of attachment in skirts. This leaves only the up-and-coming young things. But they—Good Heavens, *they!*

* * *

"I have about made up my mind to wait two years more. In the belief that anything can happen, I shall hope to fall in love.

"Of course, I *won't* fall in love—because I am (a) too selfish, (b) too schizo-phrenic, (c) too exacting, (d) waiting for it. Nevertheless, I will then pick out a tall girl with a good build, good teeth, a low-pitched voice, a desire for children and not too much energy or monetary ambition.

* * *

"Such girls are, I am assured by optimistic friends, still available, here and there—I'll probably get a daisy, and the girl will get some sort of decent security, get fidelity—a few abstract virtues, a few concrete. . . .

* * *

"On the whole, the mere chronicling of this process of resolution has cheered me. The poet was right: Hope does spring eternal.

"My PLAN may not sound very lush or ecstatic to you, but such is the low ebb and general weltschmerz (Nathan touch) of Modern Youth that, at this moment, I can hardly wait the dawn of the age of 28.

"Not at THIS moment.

* * *

"The only drawback is that, wherever there is one moment, there is always going to be a second."

* * *

So there's his letter.

We offer it as nothing except an exhibit in the Clinical Museum of Today's Young Man. To Mrs. Kestler and Miss Haworth, we leave all deduction.

—*Reginald Wright Kauffman.*

Fair Enough

By Westbrook Pegler.

Coughlin And Smith.

I wish this man Coughlin and this man Gerald L. K. Smith would get together with themselves and decide whether they are speaking for themselves or for God in their political orations. If they are speaking for themselves, all right, but if they claim to represent God, I would like to know what god and see their credentials. That is only fair, because, after all, if a man comes along in a policeman's uniform hired from a masquerade shop and tries to give a citizen a shoving-around when he is minding his own business the citizen has a right to take him for a walk over to the precinct house and check up. As I distinctly remember, some of the gunmen who stuck up the seven bootleggers and blew them down all in a row in that garage on St. Valentine's Day in Chicago were dressed in policemen's suits.

There have been intimations in the political orations of this Coughlin and this Smith that they would not hesitate to shove around people who happen not to believe in their beliefs—whatever they may be. And I defy anyone who has followed their stuff in print and on the air to say definitely what their beliefs are.

• • • •

Up to now I have not read or heard of either man's saying that he would be willing to stick up the opposition against the wall and blow them down with machine guns. But Spain is only a few days from here and Germany a day and a half beyond, and the gist of their politics, as well as I can unscramble it, is that they do things rather well in countries where the opposition is stood against the wall. They deplore communism with its repression and bloody terrors but indorse by inference the same horrors in Germany, Italy and Spain.

If they do not approve these methods as applied in the interests of fascism in Germany, Italy and Spain they ought to say so frankly, because their failure to say so raises a reasonable doubt in the minds of some of us.

Coughlin is more slippery, evasive and cunning than Smith and, therefore, it seems to me, a little less courageous and reckless, but his remarks convey the same general idea, although both of them are shy on particulars.

Both of them call themselves "reverend," and I have no thought of questioning their legal and ecclesiastical right to this title, but if it comes to that I am not only a "reverend" but a "right reverend" myself, and the very fact of my being a "right reverend" bishop will suggest a rate of exchange for clerical titles. I got my title of bishop unexpectedly by mail from some church incorporated in the State of Colorado.

• • • •

It gives me authority to solemnize weddings and conduct funerals and bears the official corporate seal of the religion, and I have no reason to doubt that it also gives me full authority to fetch up wherever I can find a pine table, a water pitcher and a radio mike and incite my fellow men to bloody malice against their neighbors.

But the title carries a great responsibility, cheap and foolish as it is, and I never would attempt to use it one way or another. But I do insist that men who do use the title of "reverend" and claim to represent God should be obliged to justify it by their conduct and tell us just where, when and in what words God authorized them to do as they do and tell us, moreover, what god.

I am instinctively devoted to Jesus Christ, but if these two men are speaking for Christ, then there must be some mistake. He was never interpreted that way to me. I never thought of Him as a politician or a propagandist of bitterness and hate. We all interpret God our own way, and many a man has been massacred for love of the Nazarene. But the Christ of my belief is a gentle God, and I will string along with Him. Neither this Coughlin nor this Smith speaks for my God, and for my part they are not to be revered.

Copyright, 1936, by United Features Syndicate, Inc.

Kwangsi Province Ruled by Troops

Wuchow, China, Aug. 18 (U.P.).—Kwangsi Province military commanders today proclaimed martial law in this West River port as the provincial warlords, Gens. Li Tsung-jen and Pai Tsung-hsi, again refusing to obey orders of the Nanking Central government, faced imminent invasion by Generalissimo Chiang Kai-shek's armies.

Heavily armed troops patrolled the streets. They enforced a 10 p. m. curfew and enforced suspension of all river traffic between 6 p. m. and 6 a. m.

Thousands of Kwangsi troops were concentrated here to meet the expected attack of Nanking forces which were believed ready to advance on Wuchow from Hunan, Kiangsi and Kwantung Provinces. Wuchow guards one of the main approaches to Nanking, capital of Kwangsi. Most foreigners have fled Wuchow. The U. S. S. Mindanao and H. M. S. Moth, H. M. S. Seamew and a French gunboat were standing by to protect foreign property.

Wages Boosted in Italy As Reply to Communism

Rome, Aug. 18 (A.P.).—Premier Mussolini will announce tomorrow new agricultural contracts with workers in the Pontine reclaimed area, as "evidence" that Fascist doctrines are better than those of Communism.

The new agricultural contracts follow wholesale increases averaging 10 per cent in the wages of all industrial workers.

Fascisti say it is Il Duce's method of proving to Italian workers they have nothing to gain from Communism, especially at a time when Communists are fighting Fascists in Spain.

Britain And Spain

British Press Engaged in Giving "Truth" About Spain, Yet Stories Vary As Widely As Political Slants of Papers Concerned.

By David Wills.
Special Correspondence of The Post.

London.

THE BRITISH newspapers are busy telling the public the truth. Mr. John Smith opens his morning paper to read the latest and most accurate news about Spain. One million six hundred thousand such John Smiths open the Daily Mail, to wallow in outraged nuns, violated churchyards, bloody pogroms; to see Britain urged to assist those glorious patriots, Gen. Franco and his Moors, put the Anti-Christ Reds to the sword, save Spain for Christianity and fascism.

This is the same Daily Mail that was most zealous in inventing stories of German atrocities during the last war; that cried "Hats Off" to France when she applied sanctions against Germany after Versailles; that later took off its cringing hat to Hitler and Mussolini, bellowed louder than anyone else that Britain must not help the League and Abyssinia.

About 100,000 Browns, with a good sprinkling of retired Army men, read the Morning Post. The "First Uncensored Message to Reach England from Spain" tells them that all Madrid walks in fear of the Communist bands who usurp the powers of the feeble democratic government; that the vast majority of the Spanish people favor the rebels, who will restore the rule of law and justice. They do not find Britain urged openly to side with the rebels, but they gather that all decent men will be against the Reds; that if Hitler and Mussolini help the patriot rebels to win, so much the better for Europe.

Tory Press Plays Up Alleged Red Outrages.

In the Daily Telegraph some 400,000 Joneses read similar stories of Red outrage, patriot heroism; gather that whatever the cause of the revolt, whether the rebelled-against government was democratic, republican, liberal or communist, a victory for the government forces now can only mean Communism. This is too dangerous a result for the highly moral Englishman to contemplate, so we had better pray for the success of the rebels. But of course we must not intervene ourselves for fear of spreading war, so we would do well to comply with the French request, keep neutral along with Hitler and Mussolini when they have surreptitiously primed the rebels for victory.

The Daily Express (largest circulation in the world) tells its 2,100,000 readers that the foreigner should be left to stew in his own juice, that Britain should cultivate her Empire behind a barricade of arms. With a more or less successful pretense of impartiality it prints the rebel" claims alongside the loyalist' as of equal and indifferent merit, treats them both as good news, and warning to the English to keep out. Now the case of Mary Astor, there's real news for you.

Another 2,000,000 get their Spanish story from the Daily Herald, organ of orthodox Trade Union Labor. Let us get at the facts, says the Herald. The government of Spain was a democratically elected Liberal Government; the rebels are ruthless military Fascists; victory for the government means victory for democracy; victory for the rebels spells victory for Hitler and Mussolini. Therefore, let us take up a collection for the benefit of the government, let the rest of Europe keep neutral, let Hitler and Mussolini keep out, for left to themselves the government will defeat the rebels.

Liberal Newspapers See Defeat of Rebels.

The independent-liberal News-Chronicle gives its 1,350,000 readers a similar story of Fascist-aided rebels attacking the democratically elected liberal-cum-Socialist government because they did not want to see their ancient privileges of Army, Church and landlord weakened in favor of the working class. It writes of burnt churches, but finds the ultimate cause of popular agitation against the church in the political activities which in the past have turned the church into an organ of repression. It writes of a liberal government but sees defeat of the rebels followed by a much more Leftist, though not Communist rule. And whatever the outcome of the present struggle, it seems a long aftermath of unrest, and possibly famine before winter. Its sympathies are strongly with the left, but since it fears to provoke European war, it suggests that both Fascists and Democrats should keep their hands off, and that the frontiers of Spain should be patrolled to prevent any illegal support for the rebels. It maintains the legality in international law of supporting the official Spanish government, but waives the right if the Fascists can thereby be kept away from helping the rebels.

The Times, which as everybody knows is the best paper in the world (just as everybody knows that Mr. Baldwin is England's greatest Statesman), struggled hard to keep up a show of impartiality. But before many days were gone prejudice would out—rebels became patriots, Loyalists became Communists. Like most other British papers, non-intervention by the rest of Europe was its policy, but between the lines it was clear that communism must not win.

Government Policy Remains an Enigma.

The observer who reads all the papers may have an impossible task in trying to piece together a consistent story of Spanish events from these flatly contradictory versions, but he will enjoy the backbiting indulged in by the lords of the press.

The newspapers won't help you much to find out what British policy is; in fact a line from any direction is difficult to get. The general division in the country is between a minority (mainly conservative) who want the rebels to win, are content most of them to have England neutral, since the Fascist governments of Europe can be relied upon to support their kind in Spain, and a majority (including members of all parties) who want the government to win, want England to be neutral, but are afraid that by doing nothing they lose the game to the Fascists who are prepared actively to support their policies.

Probably the same division of opinion exists in the Government. But one of the complications of the situation is that at the the moment we have practically no government. At the best of times the British electoral system is designed to give the majority party a heavily weighted representation in Parliament, so that during the lifetime of the Parliament the government in power can do pretty much as it likes. During the summer vacation there is still less opportunity for critics to criticise. At the moment the King is in the Mediterranean, Mr. Baldwin is in Wales, which may not sound far off geographically, but can in fact be as far away as Mr. Baldwin wants it to be; the rest of the government is variously on holiday; and left to apply what policies they can find are Lord Halifax, persona grata with Hitler, and the permanent officials of the foreign office, who fear communism in Spain more than they fear Italian and German naval bases in Morocco, Spain and the Balearics, which could overawe Gibraltar, destroy British control of her empire communications.

As a result of various incidents it is feared by the left wing parties and press that the government has, in fact, been helping the rebels. It is suspected that the British consul on the international commission in control of the Tangier Zone voted with the majority to prevent the Spanish navy from using Tangier as a base to attack the rebels, and to allow Gen. Franco's men access to the town, thus treating them as on the same standing as the government. It is known that "civilian" planes have been sold to the Spanish rebels by British manufacturers, and the official explanation that the British government has no power to stop these deliveries is disingenuous, since the government gave evidence at the royal commission on trade in arms that private manufacturers were, in fact, subject to the closest government control.

If it is indeed our policy to say yes to Mr. Hitler, we have at least one reward. For many months we have been slighted by Hitler's neglect to answer Eden's questionnaire, and his dilatoriness in sending a new ambassador to London. He still ignores the questions. But he has sent an ambassador, Herr von Ribbentrop, his most intimate friend, who although he may be disliked by the Edens of the government is admired by the Halifaxes and is a friend of Lord Londonderry's. We can now recover a little of our self-esteem. Herr Hitler must surely think we are an important nation to represent him. Or does he?

Off the Record.

By Ed Reed

"Twice now she's won! She must be kin to one of the judges!"

The Once Over

By H. I. Phillips.

Party Portraits.

(No. 1: The Republican Party as it seems after listening to the Democratic orators):

Beware of the Republican—
He is a wolf at heart;
He gobbles up the little ones
And tears the old apart;
He likes to sit and lick his chops
The while his paunch grows fat;
'Tis easy to explain his ways—
He's NOT a Democrat!

II.

Don't ever trust Republicans—
They are a vicious sort;
They torture cats, they beat their wives,
And call it fun and sport.
They lack the organ called a heart,
And haven't any souls.
And that's because they are not on
The Democratic rolls!

III.

They hide behind a hedge at night
And pounce upon the weak;
They scalp the old and the infirm—
They skin alive the meek!
They're ogres, imps and devils all—
How can they be like that
When 'tis so simple to reform
And be a Democrat?

• • • •

(No. 2: The Democratic Party as it seems from the Republican orations):

Oh, never be a Democrat!
He is a creature low;
He's ignorant; you'd be amazed
At what he doesn't know.
He cannot add or read or write—
His better self has died—
I know he is a scoundrel for
He's on the other side!

II.

Run when you see a Democrat
And hide beneath your bed!
Those awful whiskers are no fake—
He is a Russian "Red":
He'll tear the Constitution up,
Our courts he'll boil in oil;
He'll regiment the working boy
And fool the wolking goil.

III.

He hates folks with two pairs of pants
And thinks that any man
Who puts cream in his coffee is
A vile Republican!
He is a sharp, dishonest bird—
The vilest trickster free,
For if he weren't he'd reform—
He'd join the G. O. P.

• • • •

Voter's Reaction.

And so I don't know what to do
When to the polls I run;
I guess I'll vote for Lincoln or
For old George Washington.
What's that? You say they both are dead?
They're in the grave's firm clutch...
Well, that is why I'll vote for them—
THEY CANNOT HARM ME MUCH!

Bringing It All Out.

The SEC is conducting extensive hearings to prove that insiders got a break in stock flotations back in 1929. They will be followed by inquiries to show that back in those days common stocks were too high and some tips unreliable.

Knock! Knock!

Who's there?
Hammond.
Hammond who?
Hammond eggs.

• • • •

Now who is it?
Duggan.
What Duggan?
Duggan live as cheap as one.

Iszat So!

"No new taxes will be sought;
We won't need any more!" . . .
My shotgun, James, and bar the gate,
I've heard those words before!

"No further imposts will be asked" . . .
These very words I hear.
But Johnny, bar the kitchen door—
I heard the same last year.

Copyright, 1936, by the Associated Newspapers.

D.A.R. Termed Foe Of U. S. Schools

Philadelphia, Aug. 18 (A.P.).—Louis M. Hacker, a lecturer on economics at Columbia University, asserted today that labor unions were the "true inheritors" of the spirit of 1776 and that the Daughters of the American Revolution were "the most dangerous enemies of the free schools in America."

Hacker spoke at the twentieth annual convention of the American Federation of Teachers.

"It is time," he said, "that these busybodies are told what their ancestors fought for. The members of the D. A. R. are being unfaithful to the memories of those ancestors.

"It is time this organization stopped its terrorizing of teachers by its campaign for loyalty oaths.

"The American Revolution of 1776 was a popular uprising of the workers and the labor unions of today are the true inheritors of this tradition."

Brazil Arrests the Son Of Argentine President

Rio de Janeiro, Aug. 18 (A.P.).—A high official said tonight that Liborio Justo, son of Gen. Augustin Justo, the President of Argentina, was arrested this morning at Santanna do Livramento while preparing to deliver what authorities there considered a communistic address. The same official said state authorities at Rio Grande do Sul would escort Justo to the Argentine border.

"No steps" were contemplated at present, it was said, that would call for action through the Argentine embassy.

Crew Balks at Arms Cargo.

Le Havre, France, Aug. 18 (A.P.).—The crew of the French freighter Belle Isle, suspecting arms for Spain were hidden in the cargo, refused to take the ship out of the harbor today after it had put in here.

Export Control In Japan Urged As Peace Move

Native Economist Suggests Greater Use of 'Gentlemen's Agreements.'

Yosemite, Calif., Aug. 18 (A.P.).—A Japanese economist, Prof. Teijiro Uyeda, suggested tonight the further use of "gentlemen's agreements" to control his country's increasing exports as a possible aid to maintaining peace in the Far East.

Uyeda addressed the Institute of Pacific Relations, a group of statesmen, economists and sociologists who are viewing as a major factor in international affairs the problem of making room in the world for Japan's rapid trade growth.

Existing agreements such as those made by Japan governing trade with the United States, exports of cotton goods to the Philippines and exports to other countries were cited as the foundation for development of the idea which involved control of volume and prices of exports by the exporting nation.

Multiple Factors.

Kamekichi Takahashi, Japanese history scholar, described Japan's recent industrial development as the outcome of many factors besides the cheap labor, which he said enables her to undersell Western nations in world markets.

Another delegate from Japan, Chokyuro Kadono, told how the railways of Manchukuo, Japanese-fostered state in northern China, had been planned to meet "strategic as well as economic needs."

William W. Lockwood, jr., an American member of the institute's research staff, suggested that despite Japan's development her trade in the international markets was largely non-competitive as viewed from the standpoint of the United States.

"There is nothing to suggest," said Lockwood, "that the national economic interests of the two countries, as distinguished from minority group interests, stand in opposition to each other.

Both Sides Unstable.

"The past decade, however, abundantly proves that the economies of both countries are thoroughly unstable. As long as this continues to be true, future economics and perhaps political relationships between the two are largely unpredictable."

Prof. Uyeda said Japan's new exports were offered to pay for foreign raw materials necessary to clothe and otherwise sustain her fast-growing population.

He said the trade agreement between the United States and Japan offered a principle which, if successfully carried out, "opens a vista of the abolition of quotas and the reduction of tariffs which can be effected without detriment to the industries of the importing countries."

Asiatic Powers Buying Heavily Of U. S. Arms

China, Dutch Indies, Siam, Russia and Hong Kong Spend $8,600,000.

By the United Press.

Five countries vitally interested in Japan's military expansion policies in the Far East made heavy purchases of United States arms, particularly fighting aircraft, within the last ten months, State Department figures revealed last night.

They are China, the Dutch East Indies, Soviet Russia, Siam and the British crown colony of Hong Kong.

These countries took more than $8,600,000 worth of arms, ammunition and implements of war out of approximately $20,000,000 worth shipped abroad under supervision of the munitions board set up in America's neutrality law.

Against these purchases Japan's total for the ten months during which records have been kept amounted to $288,824, not including $49,905 worth of tin plate scrap she bought last month. Tin plate scrap is used in making battleship armor plate. Japan, however, manufactures most of her own airplanes.

Dutch Best Buyer.

Arms exports for July, announced today by the State Department, showed the Dutch East Indies to be our best customer for war weapons last month, with purchases amounting to $1,288,027. The Dutch Indies lie immediately south of the Philippine Islands. Most of its money last month went for fighting aircraft—$1,162,600 — and the remainder bought aircraft parts and machine guns.

Holland's Far Eastern colony, however, ranked a poor second to China over the ten-month period since arms exports were first tabulated. China, which has seen the Japanese army take big chunks out of its territory, bought $860,924 worth of war materials last month, most of it for engines and aircraft parts, bringing its ten-month total to $6,530,098.

China is manufacturing its own planes, powering them with United States engines, and its purchases have been steady. American engineers are designing and building planes for the Chinese government.

Siam Is Third.

Siam is third in the 10-month total with purchases amounting to $396,325, although last month's shipments amounted to only $3,516. Soviet Russia has bought $209,742 worth of arms, while small Hong Kong's total is only $22,348.

Italy was our third best arms customer last month. She spent $312,000 here, all for aircraft engines. This was a big jump over her arms purchases in June, which amounted to $140,200. Previously the arms embargo proclaimed for the Italo-Ethiopian war prevented shipments directly to Italy.

The July figures failed to reflect any impetus to arms exports due to the Spanish civil war. That nation was far down on the list with only $19,554 worth of purchases.

Rapid Rise Of Air Transport Makes Hemispheres Neighbors

Countries Below Equator Brought Into Unprecedented Travel Proximity To Northern Nations; Round-World Travel Envisaged.

Copyright, 1936, by the United Press.

Rapid development of a world air transport system has had the immediate effect of bringing countries of the Southern Hemisphere into an unprecedented travel proximity to nations north of the Equator.

Authorities already envisage the possibility of round-the-world travel on North and South lines, as well as the long-established East-and-West route favored by globetrotters in steamer days.

London-to-Capetown, Singapore-to-Australia, Paris-to-Buenos Aires and New York-to-Buenos Aires are among the important North-and-South lines of air communication which are rapidly changing the mail and tourist maps of the world. The entire Southern Hemisphere has become "air-minded" to an extent which cannot be appreciated in Northern countries, where international contacts are quickly made by steamer or rail.

Time Saving Tremendous.

Savings in time made by air travelers between countries in the South Temperate Zone and the North Temperate are tremendous. Santiago, Chile, is closer to Paris by air mail than is New York to Paris by ocean mail. An Argentinian wishing a novel holiday in California can make the trip from Buenos Aires to Los Angeles in five days. The Zeppelins from Rio to Germany are booked several trips ahead. New Zealand soon will be within range of the American two-week vacation traveler.

At Lima, from which it once took months to reach Europe by sailing vessel around Cape Horn, and more recently required more than half a month by steamer through the Panama Canal, travelers are looking ahead to three-day air passage via New York to London, which should become possible within two years.

The sailing vessel generally took East and West routes because of the trade winds which moved laterally around the globe. In steamer days, the major maritime routes were similar, although following more frequently a great circle course, practicable because of mechanical propulsion. The airplane can go with equal ease on longitudinal or latitudinal lines.

Envisages a New Route.

Col. Edgar S. Gorrell, president of the Air Transport Association of America, after a recent air tour of South America, projected his thought into a future round-the-world trip for globe-trotters on an historically unknown North-and-South route.

Reference to a globe showed that Rio de Janeiro, Buenos Aires, New York, Tokyo, Shanghai, Sydney and Melbourne are as near a theoretical round-the-world trip North and South, as are the great cities visited in the course of an ordinary steamer circumnavigation of the globe on present routes.

The future possibility of a North and South route, Gorrell said, already is indicated by established commercial airline services extending 12,000 miles from Patagonia to Alaska, with one small link missing; and on the other side of the globe from the Siberian Arctic to Australia. The flights of Byrd and Ellsworth in the Antarctic region, and of Lindbergh, Wilkins and others in the Arctic have demonstrated the technical and geographical feasibility of closing the remaining gaps.

Factors Are Outlined.

"The practical operation of a future North-and-South route around the world would depend upon the following factors," Col. Gorrell explained.

"First, airplanes of greater fuel capacity, which have already been foreshadowed by draft plans for airplanes capable of flying 5,000 miles with payload;

"Second, de-icing equipment for the Arctic and Antarctic regions to prevent formation of ice in carburetors and on windshields and wings; such equipment is already in practical use in the United States.

"Third, navigation devices would be needed, so that airplanes can with absolute certainty land on the smallest and most isolated points on the world's surface; such devices already have been demonstrated successfully on the inter-American and trans-Pacific services on Pan American Airways."

Col. Gorrell commented that the last year has witnessed an enormous extension of airlines in all parts of the world. In European countries, he observed, the expansion was especially influenced by military and political considerations, while the growth in the United States has been due to civilian interest in aviation and the demonstrated practicability of commercial development.

No. 4

Social Security—and You!

Record-Keeping for Plan a Giant Task.

Continued from Page 1.

will be set up to help handle the records. Thus the task will be decentralized.

How will employes be identified? How is the Government going to distinguish among the thousands of John Jones and Bill Smiths? One way, the way used by the Army, would be simple. That would be fingerprinting. Incidentally, the records to be kept by the Social Security Board will involve more than six times as many persons as did the records of the Army during war time and these persons will not be under the close control and discipline in effect in the Army.

Fingerprinting would be a solution, except for one thing. Americans don't like to be fingerprinted. Finger and thumb smudges smack too much of criminal identification. So the Social Security Board has discarded this method. It has made no formal announcement of what method it will use, but it has worked out most of the details.

Each to Get Number.

In the first place, every one of the 26,000,000 workers will be given a number. He or she will keep this number through life. There has been considerable objection to this also by persons who see in it more regimentation. The reply of the Social Security Board is that there is nothing unusual in this procedure. They point out that the annuity plan most resembles insurance or savings and that all insurance policies and savings accounts are numbered. They insist that individuals are not being numbered but that their individual accounts are being numbered.

In addition, each individual is expected to be given some form of personal identification, bearing the number of his account. These identification tokens probably will be in the form of metal disks which each worker is expected to keep in his possession the remainder of his life.

Of course, many persons will in the course of years lose these disks. Some of them will be destroyed in fires and otherwise. Some persons undoubtedly will be robbed of them. So they will be far from positive means of identification. Anticipating these contingencies, the board expects to keep records of the personal histories of individuals, including the date and place of birth, and the maiden name of the worker's mother. It is argued that it is very unlikely that two John Jonese would be born in the same locality on the same day and have mothers with the same maiden names.

Only 750 on Pay Rolls.

How many people will be required for this tremendous task of record-keeping and administration? No one knows yet. Social security officials estimate that the number may be around 7,500. Right now there are only about 750 on the pay roll, but this number must increase rapidly. It is admitted by even Government officials that the estimate of 7,500 is probably low. Some estimates are that the number will need to be nearer 20,000 and others have placed it even much higher.

One thing is certain. The Social Security setup within the next few years is likely to become the largest civilian organization in the Government. Besides looking after the security of millions of workers, it will give thousands of people jobs.

It will be a place where Congressmen, pestered with the patronage problem, can send thousands of deserving voters. Not all the jobs will be in Washington. They will be in every State and scattered over the States. But many of them will be here. The Government will shortly again be faced with the task of finding even more office room for the ever-growing army of workers. Crowded Washington will become more crowded.

Workers Will Help.

Neither is there anything of a temporary or emergency nature in the social security plan. As a matter of fact, as times goes on the job will grow, because the number of workers will increase and records must be kept for thousands of workers who are now exempted from the program, but who will drift in and out of so-called commerce and industry jobs. The records will include a great many more names than those of workers actually employed at any one time.

Incidentally, these records, as time goes on and the earning histories of workers become more complete, will provide valuable information. In spite of the fact that an acute unemployment problem has been confronting the country for six or seven years, even the Government experts know little about it. The Administration has carefully avoided an unemployment census and statistics are little more than guesswork. Nobody knows how many persons are now unemployed and nobody knows how many normally are unemployed.

The moment unemployment increases it will be reflected in the social security records. When employes go back to work, that fact will be known. When wages are cut, the cut will be reflected and when they are increased, the increase will be noted. Separate information will be on record for each industry. In fact, the Social Security Board will be in a position to know exactly what each employer is doing.

The taxes will be collected through the Internal Revenue Bureau. They will be treated with the same confidence as income taxes are now treated. But they will give for the first time in the history of the country an accurate picture of employment and earnings as a whole.

All of this, of course, will be true—unless the Supreme Court decides that the law creating all this machinery is unconstitutional.

Trotzky Denies Helping in Plot Against Stalin

Exile Suggests World Labor Study Charges Made by Soviet Union.

(Leon D. Trotzky, Russian revolutionist charged in Moscow with directing a terrorist plot against Dictator Josef Stalin's Soviet regime, denies in the following dispatch that he was connected with the alleged conspiracy for which Zinoviev, Kamenev and 14 others of his followers will go on trial in Moscow tomorrow. Trotzky, from his exile in Norway, demands that an international tribunal of labor leaders sift the charges made against him.—Editor's note.)

By Leon D. Trotzky.
Written for the United Press.

Kristiansand, Norway, Aug. 18.—At the moment of writing this statement, I do not have the original text of the charges of terroristic conspiracy made against me. It was carried by Tass (official Soviet news agency) but I know of it only through a secondary source." But the main features which have been transmitted to me are sufficient to warrant my branding the report as one of the greatest falsifications in the history of politics.

The Tass agency speaks of the conspiracy of the so-called "Trotzky-Zinoviev group." The ruling bureaucracy in Moscow calls every criticism directed against it a conspiracy. I assume that criticism is spreading to wider and wider circles in the Soviet Union and this phenomenon I greet with joy.

It is quite possible that many and quite diverse elements who are critical of the (Stalin) regime have referred to my name, my ideas and my writings. But the Tass report declares that the charges are concerned with a terroristic plot against the leaders of the regime which I directed from Norway.

Contradicts Ideas.

I herewith declare that this contention contains not one iota of truth. To everyone acquainted with recent politicti history it is indubitable that the report circulated by the Tass Agency stands in the sharpest contradiction to my ideas and my entire activity which, at the present time, is devoted exclusively to writing.

Ever since my entrance into the revolutionary movement in 1897 I have been—like all Russian Marxists—an uncompromising opponent of individual terror as a method of struggle.

That method in the final analysis can only serve the interests of absolutism and Bonapartism. I emphatically assert that since I have been in Norway I have had no connection with the Soviet Union. I have not received a single letter from the Soviet Union nor have I written a single letter to anybody there, either directly or through other persons.

My sole activity in connection with the Soviet Union has been restricted to writing articles which have been published in the world press and to a book which will be published in several countries in the near future. My wife and I have not been able even once to exchange a single line with our son.

Man Without Country.

Because I am a man without a country and am now enjoying the right of asylum in Norway, I believe that the accuracy of these allegations—that I had directed a terroristic conspiracy from Norway—can best be determined by appointment of a competent government commission which would investigate the charges contained in the (Moscow) documents.

On my part, I am willing to furnish such a commission a full accounting of my activities in Norway—day by day and hour by hour.

It is also my opinion that this investigation could be made more complete by nominating an impartial international commission by the labor organizations of the entire world or, better still, a commission of international labor leaders to investigate the charges made in the Soviet Union.

Odds & Ends SALE
NOW IN PROGRESS
LEWIS & TH'S. SALTZ
INCORPORATED
1409 G STREET N. W.
NOT CONNECTED WITH SALTZ BROTHERS INC.

Camalier & Buckley

The Correct
Co-ed Ensemble
Comprises Four Pieces
NO. 2. THE ONE-WEEK TRIPPER
Holds 8 dresses on a most modern hanging system. Silk lined. Made of fine brown or white striped duck. Size 21 inches.
$17.50

THE OTHER THREE PIECES
Specialists OSHKOSH Luggage
No. 1. Fitted overnight case, 15-in. $17.50
No. 3. Two week tripper, 29-in. $22.50
No. 4. Hat, shoe and evening cape case, 20x20-in. $20.00

1141 Conn. Ave.
Camalier & Buckley Fine Leatherware
2 Doors Above The Mayflower

Expert Repairing

Girls Compete In Dude Ranch Beauty Contest

Miss Prince Georges to Be Selected Tomorrow Night for State Finals.

The best looking girls of Prince Georges and Montgomery Counties will be on display tomorrow night at the Dude Ranch when Miss Prince Georges will be selected to compete for the title of Miss Maryland at the State finals to be held at Ocean City, Md., Thursday night.

Champions of 12 Free State counties will appear in the Ocean City State finals. Miss Margaret Brownley, of Green Haven, as Miss Anne Arundel; Miss Vallette McNair, of Annapolis, as Miss Annapolis, and Miss Vassar Jehl, of Hancock, as Miss Garrett County, will be guests of the Dude Ranch at the Prince Georges finals.

The girl chosen as Miss Maryland at Ocean City will go to Atlantic City, N. J., September 8, to vie with entrants from all corners of the Nation for the national championship and the title of Miss America.

Girls wishing to enter the Prince Georges contest must file their applications at the Dude Ranch immediately.

Winners in the American Legion amateur contests at Chevy Chase Lake are currently assisting in the success of "Going Native," all local-talent revue, which is appearing at the Capitol, nee Loew's Fox.

Two acts came in first in last month's legion show, while a third took first honors in one of the regular Thursday night contests. Applications for tryouts should be presented to Bill Keyser, manager at the Lake.

A pipeless pipe organ was the sensation of the week at the Mayfair Cafe of All Nations. No less than 250,000,000 possible tone colors are claimed as possible for the new instrument. The customers kept Sid Willoughby, who was operating the super-gadget, busy interpreting their favorite tunes. performing at the Shoreham Hotel, have been held for another week.

The innovation in dancing presented by the two will again be a feature of the floor shows at Shoreham Terrace this week.

Miss Vanessi, "the girl, with the million dollar legs," will return to Washington for the first time in three years as star of the new Chester Doherty revue at Cocoanut Grove. She is assisted by Delma, male partner.

Vanessi has been a vaudeville headliner for several years. She was one of the leading exponents of the rhumba and the originator of the peacock strut, which first made her famous.

After her engagement at Cocoanut Grove, which probably will run two weeks, she will go to the Rainbow Room in Radio City, opening the fall season there.

Eight "rosebuds" dancing in the chorus will be the spotlight at the Lotus Restaurant this week. Those eight, advance reports say, are going to do some fast stepping.

Featured on this week's program is the team of Mara and Renate, former Warner Brothers' dance stars who recently have ben featured at Jack Dempsey's. Rasso and Duval lend novelty to the program with sensational feats of juggling.

They're having another miniature Olympic today out at the Maryland Club Gardens. This time it's free style 880-yard swim for men, sponsored by the District of Columbia A. A. U.

The time for the event has been set tentatively at 2 p. m. and it will continue on through cocktail time.

Milton Davis, ace pianist of the syncopators at the Club Volga Boatmen Roof Garden is subbing this week for Matt Windsor in the special accordion musical interludes between routine dance programs. Lou Berman's vocals help enliven the entertainment.

Featured on the floor show of the La Paree are Marsh and Mellow, a Harlem dance team. They will whoop it up with novelty numbers.

Waener Reundy, pianist in Johnny Rice's Orchestra, at Brinkley's, in Southwest Washington, is the proud composer of a new song—"Strangers in the Moonlight." He plays it at the club every night now.

Daisy, the White Horse, and Bill

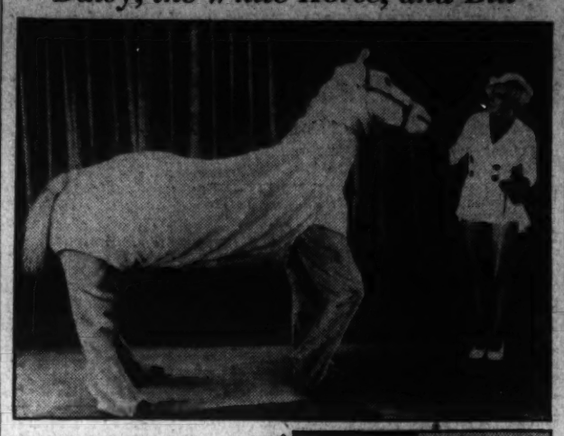

Daisy (shown with lady) isn't a horse at all, but a couple of talented guys who are the current laugh hit on the Shoreham floor. The gentleman with the smile is Bill Burley, Dude Ranch pianist.

Rail Tax Hearing Is Set for Sept. 15

Special Dispatch to The Post.

Martinsburg, W. Va., Aug. 18.—The Federal Court hearing on the petition of the Batlimore & Ohio Railroad Co. for a reduction in the West Virginia board of public works assessed valuation and its attack upon the State's "privilege tax" will be heard before a three-man court here beginning September 15, John O. Henson, an attorney for the road, said today he had been advised. He said the members of the court had not been designated. One of the judges will come from the United States Circuit Court of Appeals.

The hearing will follow the regular term of Federal Court for the Northern District of West Virginia here. The bill of complaint, filed before Federal Judge W. E. Baker, of this district, in Elkins, W. Va., earlier in the month, declared the assessment as fixed by the board of public works was "excessive, unequal and discriminatory" and, along with the State's "privilege tax," was charged as "unconstitutional and void."

Virginia Ready To Distribute Liquor Funds

Communities Will Share in $1,223,876 of State's Profits.

By the Associated Press.

Richmond, Va., Aug. 18.—Distribution of $1,223,876.99 from the net profits of the State liquor monopoly to Virginia towns, counties and cities will begin as soon as the comptroller computes the amount due each of the political subdivisions, it was said today.

This is expected to require only a few days. The localities will share on a basis of population, according to the 1930 census. It has been figured that each locality will benefit to the extent of 50.5 cents a person.

The general fund of the State treasury will receive $2,286,938.50 from the liquor profits. The total net profits, as disclosed by State Auditor L. McCarthy Downs at a conference with Gov. Peery yesterday, was $3,610,815 for the fiscal year ended June 30.

The localities will receive $375,680 more this year than for the preceding fiscal period. Budget Director J. H. Bradford said that the localities' share last year amounted to approximately 39 cents a person in the State.

The Governor deducted from the net profits this year $100,000 for a reserve fund against which to charge off depreciation of the ABC Board's equipment, fixtures, etc. The reserve fund of $500,000 previously set up was transferred by the last General Assembly to a relief appropriation to become available next year.

Stores Picketed In Martinsburg

Special Dispatch to The Post.

Martinsburg, W. Va., Aug. 18.—Officials of the Retail Clerk's Association said today they would continue picketing of downtown stores in the interest of a uniform 9 p. m. closing hour as they did Saturday night in a first effort which resulted in charges against several persons. The picketing attracted a crowd of several thousand persons and continued until three stores picketed closed between 10 and 11:40 p. m.

At one store William Oden and Roland Pitzer were said by the officers to have seized a banner from a picket and Russell Castleman was charged with tearing a sign from the store. They were ordered to appear at hearings later in the week.

The Federal Diary

Registered in U. S. Patent Office

A. F. G. E. Politics.

The ever-widening breach between the progressive and conservative wings of the A. F. G. E. may have one interesting result, not generally anticipated, and that is to place President E. Claude Babcock in a key position to determine who the Federation's next president will be.

That Babcock, whose resignation is to be submitted to the Detroit convention, will seek re-election is not likely, but that he will try his hand at "president-making" seems certain. Despite his forced resignation Babcock still has considerable political strength in the field and quite a number of lodges, particularly the veteran units which, as a past national commander of the Disabled War Veterans, he helped organize, are likely to follow his leadership.

The initiation of recall proceedings by the "New Deal" lodges against National Treasurer Cecil E. Custer, and Vice Presidents Ira Y. Bain, G. Carroll Dimond and Michael D. Schaefer—the four who led the recall fight against Babcock—has established one mutual bond between the progressive wing and the Babcock bloc. Strange as it may seem the New Dealers may yet ally themselves with the man whose "spoils" attack on the New Deal forced him to resign.

On their own, the progressives cannot gain control of the convention. The conservatives are stronger but they, too, need support from middle-ground lodges. At present the most compact group of middle-ground lodges are represented by the Babcock bloc. Probably Babcock is hoping for a progressive-conservative snarl at the convention that will prevent either group from securing a majority. In that case he will be in a position to put up a "compromise" candidate (if he doesn't run himself), relying on the progressives and the more liberal of the conservatives to sweep his candidate through to victory.

Should the conservatives unite on a single candidate and elect their man, Babcock is likely to swing his bloc to the support of the "New Deal" lodges in their recall fight. Incidentally the best dope on the recall fight is that it is not likely to reach a climax until after the Detroit convention.

Reminiscing.

Reminiscing in the office of Frank M. Hoadley, assistant chief clerk at the War Department, we turned to a dusty copy of the 1905 civilian roster and thought it would be interesting to see how many of the members of that staff of the office of the Secretary of War are still with the department. William Howard Taft ran the War Department in 1905 and had under him 115 civilian employes. Of these, 11 are still in harness.

Six are division chiefs now, William D. Searle, personnel; George R. Taylor, finance; Mollie S. Nixon, co-ordination and records; Henry C. Lehmann, printing and advertising; Frank B. Bourn, supplies and accounts; Mrs. Evelyn M. Ford, National Guard.

The others besides Hoadley are Lucretia Jackson, civilian personnel, Edwin M. Lawton, assistant to Bourn; Joseph K. Boyce, printing and advertising, and Archibald Runner, Quartermaster General's Office.

Two of the 1905 staff are at the White House, Charles C. Wagner and William Pannell, who was brought there as a messenger by President Taft. Another, Wendell W. Mischler, is with the Supreme Court; while Walter O. Woods is a former Treasurer of the United States, whose signature probably is on the dollar bill in your pocket.

The West Virginia Society will hold its annual moonlight excursion tomorrow night on the Wilson Line steamer, City of Washington. The boat will leave the Seventh street wharf at 8:30. Tickets can be obtained from J. L. Bateman, 806 Maryland avenue northeast; Mrs. Sada Shinn, 1101 Fifteenth street northwest, or D. S. Davison, 1208 Longfellow street northwest.

Women Draftsmen.

There are only three women draftsmen in the Navy Department and all of them entered the service during the World War. Mrs. Sally James and Mrs. Elois Broaddus are with the hydrographic office while Clara A. Rager is with the Bureau of Aeronautics.

Neither Mrs. James nor Mrs. Broaddus do much draftman's work. They are known in the hydrographic office as chart correctors and are two of the group that are constantly at work keeping the Navy's stock of 700,000 charts up to the minute.

Miss Rager does a fair amount of draftsmanship work, most of which, she says, "just requires the pushing around of a pencil." She also handles the Bureau of Aeronautics file on the structural characteristics of the Navy's various planes. When she entered the bureau planes were filed away by name. Seven years ago she introduced a new filing system by which the planes also are cross-indexed under their parts—the wing characteristics of any plane would be filed under the name of that plane and under wings.

Two veteran Agriculture employes will retire at the end of this month. They are Mrs. Mary V. Kell, junior clerk in the Bureau of Public Roads, who has been in the service for 16 years, and Mrs. Nina Owen, senior clerk in the Forest Service, with the department for almost 31 years.

Bureau of Standards local of the N. F. F. E. will meet at the Bureau at 4:30 p. m. Friday. . . . At 5 p. m. the executive council of local 2 of the N. F. F. E. will meet at headquarters.

A "bargain" picnic will be staged Saturday afternoon in Rock Creek Park by the Farm Credit Administration Lodge, No. 213, of the A. F. G. E. Roast wieners, toasted marshmallows, sandwiches, games and prizes are included in the bill of fare—all for 30 cents. Tickets can be obtained when the lodge meets at 4:40 p. m. tomorrow.

New Lipk in Park Chain Is Created by Roosevelt

Creation of a new national monument by President Roosevelt was announced yesterday by Secretary of the Interior Harold L. Ickes. More than 800,000 acres in Riverside and San Bernardino counties, Calif., which have been set aside for the purpose, will be known henceforth as Joshua Tree National Monument and will form the newest unit in the national park chain.

The new park, which is situated south of the Mojave desert, is notable as an example of basin and range physiography. Mountain ranges in the vicinity rise hardly more than 1,000 feet.

On the Air Today

During the vacation absence of John Heiney, Post Radio Editor, his column will be conducted by various Washington radio personalities. Today's guest columnist is Mabelle Jennings, WJSV's newest commentator.

Dear John Heiney:

Thank you for opening your columns to this long-time member of the Fourth Estate. There was a time, and that not so long ago, when I took a solemn oath never again to write a column. Imagine my chagrin as the weeks rolled by and nobody so much as intimated that I should! And then you came along—or, rather, your vacation came along—and here am I columning, and maybe you don't think it seems good! Well, you're right!

You didn't specify any particular angle of radio on which you wanted me to write, but it occurs to me that a little discussion of the industry from the standpoint of the distaff side might not be amiss. It is a matter of common knowledge that in practically every department of radio women are assuming a new importance. I don't mean, merely, that more and more feminine talents are being recognized and utilized by the broadcasting companies, although certainly they are; I mean, in a broader sense—a new recognition which has broadcasting companies endeavoring to ascertain the nature of programs in which women have the largest interest, and then putting such programs on the air. Both of the large broadcasting companies this year included women among their commentators at the national political conventions, cognizant of the growing interest the feminine sex is displaying in Government—the increased part they are playing in affairs of the day.

This manifestation is, of course, merely a part of the radio industry's real and unremitting effort creditably to discharge what somebody once termed "a public service and a public trust." It is this urge which also has resulted in the airing of a greater amount of really good music, the careful scrutiny of continuities and the barring of questionable themes, with particular attention to programs fashioned for a juvenile audience.

As to the particular field of radio work in which I find myself—commenting on the news—I have been amazed by the response elicited by what was by way of being something of an innovation. I have been pleasantly surprised not only at the quantity of letters which have come to me from practically every State in the Union, from Canada and Mexico, but at the quality of the communications.

If you don't think women are interested in topical news and discussions of the doings of the day—in the youth problem in crime, in droughts and dust storms, in the plight of revolt-torn Spain, in unemployment, and resettlement and other timely problems too numerous to mention, you don't know radio-minded women. I hear from them from every walk of life—housewives secretaries department store clerks, beauty parlor operators, school girls, typists and teachers, and their questions are intelligent and to the point, and their suggestions, more often than not, entirely sound.

They laughed when Columbia conceived the idea of employing a woman commentator, but I like to think that there is a legitimate place on the air for discussion of the news of the day by a woman. I think it has an appeal for women and it does not strike me as unlikely that men might like it, too. I seem to be doing a lot of talking about myself, John, but it was mention of the "fan" mail which set me off—off and up—and I can't very well be blamed for that, can I?

Incidentally, I have wondered, since radio has been my vocation, if those listeners who take the trouble to write performers on the air, voicing appreciation for the pleasure his programs—or a particular program—may have given them, have any idea of how very much their letters are appreciated. It isn't always possible, of course, for the recipient immediately to acknowledge these communications, but I feel sure the majority of them wish it were. I know I do!

Again, thanks, John Heiney. A pleasant vacation and a return when the thermometer shall be better behaved.

MABELLE JENNINGS.

The Post Radio Time-Table

Wednesday, August 19 Washington Eastern Standard Time.

	WRC 316M—950KC	WMAL 476M—630KC	WOL 229M—1,310KC	WJSV 206M—1,460KC	
6:30	Gordon			S-s-s-h!	6:30
6:45	Hittenmark			"	6:45
7:00	" "	Morning Devotions	Art Brown	Sun Dial	7:00
7:15	" "	Betty Gould	" "	" "	7:15
7:30	" "	Cheerio	News	" "	7:30
7:45	" "	"	Art Brown	" "	7:45
8:00	News	Wake-Up Club	" "	" "	8:00
8:15	Gordon	" "	" "	" "	8:15
8:30	Hittenmark	Chicago Breakfast	" "	" "	8:30
8:45	" "	Club	News	" "	8:45
9:00	News	News	Art Brown	Betty and Bob	9:00
9:15	G. Hittenmark	Rhythm	John Young	Mod. Cinderella	9:15
9:30	Mystery Chef	Josh Higgins	Police Flashes	Who's W. News	9:30
9:45	Today's Children	Dan and Sylvia	News	Church Hymns	9:45
10:00	David Harum	The Trail Finder	Brevities	Blue Flames	10:00
10:15	Sweethearts	Home, Sweet Home	Modern Melodies	Montana Slim	10:15
10:30	Neighbor Nell	Honeymooners	Frances Northcross	Poetic Strings	10:30
10:45	The Lamplighter	Edward MacHugh	Barbara Blake	" "	10:45
11:00	Music by Cugat	Jack and Loretta	Music Box	Bookends	11:00
11:15	Merry Madcaps	Cadets Quartet	" "	Waltz Time	11:15
11:30	D. H'ding's Wife	Piano Recital	Dance Themes	Merrymakers	11:30
11:45	W. R. Beattie	Words and Music	Morning Concert	Sally	11:45
	AFTERNOON PROGRAMS.				
12:00	News	Words and Music	Lost and Found	News	12:00
12:15	Red River	Listening Post	News	Art Giles' Orch.	12:15
12:30	Valley	National Farm and	Ensemble	" "	12:30
12:45	Stenross' Orch.	Home Hour	Ward Eggleston	Rhythms	12:45
1:00	N. B. C. Music	" "	Spotlight	Contrast H'm'es	1:00
1:15	Guild	" "	Varieties	For the Ladies	1:15
1:30	Mary Mason	Jean Dickinson	Pianologue	Afternoon	1:30
1:45	" "	" "	Afternoon Concert	Recess	1:45
2:00	P. Young's Family	Marine Band	" "	Ann Leaf	2:00
2:15	Ma Perkins	" "	Musical Potpourri	" "	2:15
2:30	Vic and Sade	" "	Walter Reed Req.	News	2:30
2:45	The O'Neills	" "	News	Gogo de Lys	2:45
3:00	Woman's Radio	Foxes of Flatbush	Sweet & Lovely	Concert Hall	3:00
3:15	Review	Jackie Heller	Robert Keller	" "	3:15
3:30	Gene Arnold	Tune Twisters	Phil Boby	Instrumentalists	3:30
3:45	M. Moments	Marg. Padula	Rhythmic Age	Clyde Barrie	3:45
4:00	Musicale	Kogen's Orch.	Today's Winners	Marg. McCrae	4:00
4:15	"	Men of the West	" "	Venida Jones	4:15
4:30	Unveiling	The Singing Lady	" "	Buddy Clark	4:30
4:45	Alice Drake	Orphan Annie	" "	Wilderness Rd.	4:45
5:00	Bulletin Board	News	Folio of Facts	Eton Boys	5:00
5:15	" "	Midge Williams	" "	Hal Munro's Or.	5:15
5:30	News	Tea Time	" "	News	5:30
5:45	Knock Knock	Lowell Thomas	" "	Renfrew	5:45
	EVENING PROGRAMS.				
6:00	Amos 'n' Andy	Easy Aces	Sports	Lee Wiley	6:00
6:15	Uncle Ezra	Voter's News	Dinner Concert	Arch McDonald	6:15
6:30	Dance Hour	Bill Coyle	Editorial; Music	Jimmy Farrell	6:30
6:45	Heads Up	Mario Cozzi	Concert	Boake Carter	6:45
7:00	One Man's	Revue de Paree	Five-Star Final	Cavalcade of	7:00
7:15	Family	" "	News Spotlight	America	7:15
7:30	Lady Esther	Lavender and	Smoot Music	Burns and	7:30
7:45	Serenade	Old Lace	True Detective	Allen	7:45
8:00	Town Hall	Musical Cocktail	Pacific Paradise	Chesterfield	8:00
8:15	Tonight	Orchestra	Bell Cabaret	Program	8:15
8:30	" "	Republican Natl.	James A Farley	Community Sing	8:30
8:45	" "	Committee	" "	" "	8:45
9:00	Hit Parade	Hit Parade	Let's Sing Again	Gang Busters	9:00
9:15	" "	" "	" "	" "	9:15
9:30	" "	" "	Prince of Song	March of Time	9:30
9:45	" "	" "	Concert	Jack Shannon	9:45
10:00	News	POSTILION	" "	Orchestra	10:00
10:15	Sports Review	John B. Kennedy	Rhythm Rhapsody	" "	10:15
10:30	Jesse Crawford	Ravazza's	" "	Arch McDonald	10:30
10:45	" "	Orchestra	News	" "	10:45
11:00	News	Shandor	Varieties	Jan Garber's	11:00
11:15	Donohue's Orch.	Slumber Hour	" "	Orchestra	11:15
11:30	Midnite Frolics	" "	Moyer's Orchestra	News	11:30
11:45	" "	" "	Naylor's Orch.	Cummin's Orch.	11:45
12:00	Sign off	Night Watchman	Sign off	Sleepy Time	12:00
		(Until 2 a. m.)		(Until 1 a. m.)	

COOL OFF in the AIR-Cooled HI-HAT
Cocktail Lounge
Finest Drinks
ONLY 8 YR. OLD BONDED WHISKEY USED IN ALL MIXED DRINKS
ENTERTAINMENT
NO Cover or Minimum
OPEN TO 2 A. M.
Finest Food
Special Luncheon, 55c
De Luxe 7-Course Dinner, $1
Served Nightly, 5:30 to 8:00. Beautiful Air-Cooled Dining Room.
AMBASSADOR HOTEL

Woodlawn Lodge
Old Georgia Ave. extended, turn right at Olney, Md. Go 1½ miles to Lodge.
LUNCHEON, TEA AND DINNER 1-8 P. M.
We give special attention to bridge parties.
Drive out and enjoy our 2-acre lawn covered with beautiful old trees.
Anne Parker management. Phone Ashton 137-J

The Chef says:
COME TO DINNER TONIGHT
Try Our
Roast Spring Lamb
with mint sauce
PIERRE
Conn. Ave. at Que.

3 BIG SHOWS DAILY
LARGE AIR-COOLING PLANT
"8" Broadway Rosebuds "8"
New York's Loviest
★ MARA & RENATO (Waltz, Rhumba, Tango)
★ RASSO & DUVAL (Sensational Jugglers)
★ AL NORTON, Master of Ceremonies
★ RAY DONAHUE, Vocalist
★ BILL STRICKLAND'S CAPITOLIANS
NO COVER CHARGE
Lunch, 40c (Sat. 50c) Dinner, 85c (Sat. Sun. 90c)
The LOTUS
14th AND NEW YORK AVE.

dine
—in the naturally air-cooled atmosphere of Washington's nearby smart countryside dining spot
GRIFFITH FARMS
On Marlboro Pike
Enjoy delicious food in airy comfort, plus long cool 'uns, plus Frank McNey, genial host, who makes your interest his very own, plus Raymond and his Hawaiian Serenaders for dancing.
3 miles from District Line. Reservations, Dial Hillside 0112.
GRIFFITH FARMS

MAJESTIC "INTERNATIONAL" RADIO
A.C.-D.C. Automatic Built-in aerial.
$6.95 Complete
METROPOLITAN RADIO CO.
940 F St. N.W. ME. 7071

CHINESE-AMERICAN FOOD
LUNCHEON, 35c, 50c DINNER, 75c
AL SAKO and his Orchestra
MARSH & MELLOW Rhythm in Modern Manner
"LOUANA" South Sea and Rumba Dancer
SID MARSH Symphony in Tape
CAROL CURTISS Vocalist
JULIA ROTHE Aerobatic & Tape
CAFE LA PAREE 14TH ST. AT H N.W.
Reservations NA. 9125 No Cover

ENJOY REAL FOOD IN A RURAL SETTING
Virginia Style
• CHICKEN DINNER, $1.00
1,500 Feet of Dance Space
• NO COVER.
Reservations, Alex. 1192
Also Steaks, Chops, Seafood; Al Shae and his New Yorkers
• DANCE
• a la carte service
BOULEVARD FARMS

Embassy
TAP ROOM
22[illegible] St N.W.
15 on.
TOM COLLINS 30c
Open All Night
Dinner, 60c and 75c
Special Luncheon 35c
Now COMPLETELY and MODERNLY
AIR COOLED

LUNCH at the MARYLAND CLUB 65c

SHOREHAM Terrace
In case of inclement weather . . . dinner and supper dancing in air-conditioned ballroom.
Week Nights, $1.75
Saturdays, $2.00
Dinner Guests May Remain for Dancing Without Additional Cover Charge
Augmented Floor Show
TARRANT & DACITA
Newest Ballroom Dancers
LOU HOFFMAN
Comedy Juggler
RUTH DARBY
Lovely Dancer
MAXINE LOWE
Singing Star
MUSIC by BARNEY Directing

Ramons Features
DINNER IN THE GARDEN
(Open from 12 noon)
Dinner—50c, 75c and $1.00
1341 Connecticut Ave.
Orth 9138

It's as cool as an Ice Cube at the RESTAURANT MADRILLON
WASHINGTON BUILDING 15th and N. Y. Ave. N. W.
Dinner Dancing 8:00 to 1:30 to Leon Brusiloff's Orchestra

Looking for a good time?
BRINKLEY'S INC.
533 9th ST. S.E.
We're the Top
—Tempting foods at all times . . . the best of better drinks . . . dancing to tunes by Brinkley's Aces.
NO COVER
NO MINIMUM AT ANY TIME
100% UNION
Jimmy Crandall, Mgr.

ENCUEROS?
Spanish for . . .
"NAKED"
And it's the naked truth and no "BULL" that the MAYFAIR is the recreation spot of those who seek the finer.
• LUNCHEON
• DINNER
• COCKTAILS
• ENTERTAINMENT
Should GO MAYFAIR
•
CAFE OF ALL NATIONS
The c-AIR-fully COOLED
MAYFAIR
13th and F Sts. N.W.

FREE!
• MUSIC
• FLOOR SHOW
• DANCING
with
VANESSI assisted by DE LIMA
Vanessi glamorous Schubert star and RKO headliner
MAMMY JINNY formerly with Ziegfeld Show Boat (Philly only the last week.)
Chester Doherty's BEAUTIFUL ENSEMBLE 2 Shows Nightly 9:15 P. M. and 12:15 A. M.
OUR FAMOUS $1.00 DINNER OR SUPPER Served 6:00 P. M. to 2:00 A. M.
GEORGIE PATTEN known as the "Singing Cadet" . . . featured soloist with Jacques Renard's Orchestra
RESERVATIONS MET. 0770
COCOANUT GROVE THEATRE RESTAURANT
505 K STREET N.W.

COMPLETE LINE OF AMATEURS SUPPLIES, WHOLESALE PRICES
Free Radio Inspection MEt. 3500
SUN RADIO
938 F St. N.W.
11th & E Sts. N.W.
Repairs Parts for All Make Radios Night Clubs and Orchestras—get our prices first on public address systems, expert installation

NO COVER NO MINIMUM
TOM COLLINS 25¢
DIPLOMAT CAFE
Features Entertainment 9 to 2
VIC WHITSELL (and his accordion); JEAN ELLINGTON (vocals); EDDIE TALLEY (vocals).
606 9TH STREET N.W.

CALL RADIO CO.
GUARANTEED RADIO SERVICE
FREE ESTIMATE
636-38 H ST. N.E. • LINCOLN 7733
952 PA. AVE. S.E. • LINCOLN 9239

GOOD Weather or Bad, there's always dining and dancing at
Matt Windsor's RUSSIAN Volga Boatman ROOF
Superb Music Entertainment Russian-American Cuisine
Open every night till 3
Free Parking
NO 1 Thomas Circle NA. 0232

Japanese To Be Feted By Standley

Admiral to Be Host Today at Luncheon in Honor of Yoshida.

Capt. Yamaguchi to Give Reception for Officers of Squadron.

Admiral William H. Standley, U. S. N., Acting Secretary of the Navy, entertained at luncheon today in honor of Vice Admiral Zengo Yoshida, commander of the Japanese training squadron. The luncheon will be given at the Mayflower Hotel at 1:30 p. m., after the exchange of official calls and an address by Admiral Standley to the Japanese midshipmen in Potomac Park.

Guests at the luncheon will include Vice-Admiral Zengo Yoshida, Mr. Seijiro Yoshizawa, counselor of the Japanese Embassy; Capt. Temon Yamaguchi, naval attache; Capt. Kakuta, Capt. Nakamura, Capt. Miyata, Capt. Hareda, Capt. Fujita, Commander Shimamoto and Lieut. Commander Konoe of the squadron.

Also Rear Admiral J. M. Reeves, U. S. N., Rear Admiral T. C. Hart, U. S. N., Dr. Stanley K. Hornbeck, chief of the Division of Far Eastern Affairs; and Capt. W. D. Puleston, Capt. C. W. Nimitz, Capt. John Stapler, Commander R. E. Schuirmann, Commander J. M. Creighton, Lieut. E. T. Layton, all of the United States Navy.

From 5:30 to 7:30 p. m. Capt. Yamaguchi will give a reception at the Mayflower in honor of the commander and officers of the squadron. Capt. Toshihisa Nakamura is captain of the Yakumo and Capt. Kakuji Kakuda, of the Iwate, the two ships which comprise the squadron. Other officers are Comdr. Kyugoro Shimamoto, staff officer; Capt. Hajime Miyata, chief engineer; Surgeon Capt. Fukuzo Harada, and Paymaster Capt. Denji Fujita.

Tomorrow, from 5:30 to 7:30 p. m., Admiral Standley will give a reception at the Mayflower in honor of Vice Admiral Yoshida, officers and midshipmen. Mrs. Standley will receive with him. Comdr. R. E. Schuirman will extend the introductions.

Mr. Hirosi Saito, Ambassador of Japan, who has returned from Virginia Beach to greet his countrymen, will entertain at dinner at the embassy tomorrow after the reception.

E. F. Colladays To Give Dinner For Henry Allen

Former Governor and United States Senator Henry J. Allen of Kansas will be guest of honor at an informal dinner at which Mr. and Mrs. Edward F. Colladay will entertain Saturday evening. The dinner will follow a garden party meeting and rally of the Landon and Knox Republican Club of the District of Columbia, for which Mr. Colladay, the Republican national committeeman for the District, and Mrs. Colladay are lending the use of their home, 1615 Holly street. Former Gov. Allen will speak on Gov. Landon.

Among the guests at the dinner will be Gov. Harry W. Nice of Maryland, Mrs. Virginia White Speel, Republican national committeewoman of the District of Columbia; Mr. Paul E. Lesh, president of the Campaign Club, and Mrs. Lesh; Mr. James C. Wilkes, chairman of the Republican State committe for the District of Columbia, and Mrs. Wilkes; Mr. William P. Lawson, chairman of the Republican State central committee of Maryland, and Mrs. Lawson; Mr. and Mrs. Galen L. Tait, Mr. and Mrs. Walter W. Dawson, Mr. and Mrs. Paul Sleman, Mr. and Mrs. Earl W. Shinn, Mr. and Mrs. Edward E. Colladay, and Mr. and Mrs. D. C. Colladay.

After the dinner the party will attend a meeting at Silver Spring, Md., sponsored by the Landon-Legore Club, at which former Gov. Allen will speak.

Snowdens Announce Birth of Son Aug. 16

Mr. and Mrs. W. Lattimer Snowden, of Wilmington, Del., are receiving congratulations on the birth of a son, W. Lattimer, jr., born on August 16 in the Homeopathic Hospital, there.

Mrs. Snowden is the former Miss Adair Jefferis, daughter of Mr. and Mrs. Victor Clayton Jefferis, of Wilmington. Mr. Snowden is formerly of Washington.

Everybody in Washington WANTS Gude's Flowers
Gude Bros. Co.
1212 F N.W. NA. 4676

Final Summer CLEARANCE!
COTTON DRESSES
2 for $5.00
or $2.95 each
Values up to $5.95
Westbury and Other Well Known Models
All Sizes and Colors
Jean Maton, Inc.
Connecticut Ave. at M

Feted at Farewell Dinner

Underwood & Underwood.

The retiring Ambassador of Italy, Signor Augusto Rosso, with his sister, Countess Scurci, shown as they arrived at the Mayflower last evening for the farewell dinner given in honor of the Ambassador by the members of his staff.

NOTES OF SOCIETY

The Financial Counselor of the Rumanian Legation and Mme. Boncesco are spending a few days in New York. The Attache of the Legation, Mr. Laurence Bungardeanu, has left on a vacation trip which will take him through New England.

The Second Secretary of the British Embassy, Mr. J. M. K. Vyvan, has returned from a visit to England.

The Second Secretary of the Canadian Legation and Mrs. E. D'Arcy McGreer have gone to Montreal for a short holiday.

Dr. and Mrs. Lilley Eaton have returned from a tour of New England and are at their apartment in the Shoreham.

Mr. and Mrs. John T. Marris and their daughter, Miss Evelyn Dupre Marris, have returned from Asbury Park and Ocean Grove, N. J. They were accompanied by Mr. Thomas Harold Weaver, son of Maj. and Mrs. Logan Weaver, of Fort Belvoir, Va.

Miss Marris will be a member of the senior class at Arlington Hall College this fall. Mr. Weaver will attend George Washington University Medical School.

Mr. and Mrs. Raymond Hoover have returned to Washington after spending some time at Rehoboth Beach, Del.

Carl Droops Back From European Trips.

Mr. and Mrs. Carl A. Droop have just returned from a three months' stay abroad and are now at their summer home in Bluemont, Va., where Mrs. Droop expects to remain until late in the fall.

A group of debutantes entertained at the Shoreham Terrace last night with a dinner in honor of the birthday of Miss Mannevillette Sullivan, daughter of Mr. and Mrs. Francis Sullivan.

Mrs. George T. Summerlin, jr., formerly of Washington now of New York, is in Bermuda for August and entertained at a dinner dance there last night. Among her guests was another former Washingtonian, Miss Margaret Zolnay, whose father was a noted sculptor who resided in this city for many years.

Mr. and Mrs. William A. Curtin, jr., have returned from an extended summer vacation. They accompanied Mrs. Curtin's mother, Mrs. Francis R. Weller, on a cruise to the West Indies and Central America. Following their return to the States, Mr. and Mrs. Curtin motored to New York to be guests of Mr. Curtin's family, Dr. and Mrs. William A. Curtin, at their home in Syracuse.

Mr. and Mrs. George L. Hart, of Jenifer street, spent the past weekend, at Craig Healing Springs.

Mr. and Mrs. Rickey Arrive in District.

Mr. and Mrs. John M. Rickey have arrived in Washington and are at the Shoreham for a brief stay. They will spend several days at the shore in New Jersey before returning home.

Dr. and Mrs. Abram Simon, who will return to their home in Chevy Chase around September 1, after an absence of three months, are now visiting Mrs. Jacob Wertheim at her summer home in Elberon, N. J.

Mrs. Stanley H. Ford, wife of Gen. Ford, U. S. A., is in Washington for a few days, coming here from Fort Hamilton, N. Y. She is at the Wardman Park.

Mr. and Mrs. Albert Small and Mr. and Mrs. James Botta have motored to Maine for a fortnight's stay.

Lieut. Comdr. and Mrs. Ramon Casanova, of Buenos Aires, with their two children, are in Washington for an extended stay at the Wardman Park Hotel.

Mr. and Mrs. Russell R. Johnstone have arrived in Washington from Milwaukee and are at the Shoreham for a few days. They expect to visit friends in Pittsburgh before returning home.

Mrs. Addie Peed has returned to her home in Madison street after a stay at her Virginia cottage, Foneswood. While there she had as her guests, Mrs. Charles Montgomery, Mrs. Ann Bonde and Mrs. G. Kingsley Creech, all of Washington.

Miss Alicia Riehl, daughter of Mr. and Mrs. Jacob Riehl, has returned from a visit with her sister, Mrs. Philip A. Degman, of Waynesboro, Pa.

Lieut. Robert Hollis Strauss and his bride, the former Miss Betty O'Malley, daughter of Commander and Mrs. John J. O'Malley, are now at Fort Riley, Kans., where he is stationed, and have been entertained at several parties by his fellow officers since their arrival at the post. Their marriage took place in the Fort Myer Chapel on July 10.

Mr. and Mrs. Tobias Levy, of Philadelphia, have returned after passing several days here as the guests of their aunt, Mrs. Louis Simon.

HH
ARTISTIC PORTRAITS LIVE FOREVER
Hessler-Henderson inc
1526 Connecticut Ave. Potomac 2114

Enjoy SUMMER DINING
A delightful room—comfortable and intimate—with a refreshing temperature at all times. Their Summer dishes and drinks. These features are outstanding in our improved dining room.
OUR DINING ROOM Now Completely
AIR - COOLED
Nathan Shured, Mgr.
HAY-ADAMS HOUSE
Lafayette Park at 16th and H Sts.

THE PERFECT "CLOTHES LINE"
CLEVELAND 7800
FOR HEALTH'S SAKE, SEND IT ALL TO TOLMAN
The TOLMAN Laundry
ZONIC DRY CLEANING 5248 WISCONSIN AVE.

1st Anniversary Offer
Any Permanent Wave For Only $6.50
Zotos Excepted
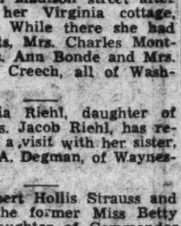
Our AIR-COOLED 528 12th St. Salon
Phone NAt'l 2028
. . . join us in the celebration with the same price for Permanent Waves. Open Wed., Thurs., Fri., till 7:30 p.m.
Emile Jr
INC.
ADams 6700
3042 14th St. N.W.
Open Evenings

Embassy Staff Gives Dinner For Sr. Rosso

Farewell for Ambassador Is Held at Mayflower; He Sails Saturday.

The Ambassador of Italy, Signor Augusto Rosso, was guest of honor last night at a farewell dinner given at the Mayflower Hotel by members of the staff of the Italian Embassy.

Among others in the party were the Ambassador's sister, Mme. Scurci, who has been spending the summer with him at Bluemont; the Counselor of Embassy, Marquis Alberto Rossi Longhi, and Marchioness Rossi Longhi, Signora Livia Coppola Viola, wife of the Military and Air Attache, who was unable to be present as he is attending the air maneuvers at Kellogg Airport in Michigan; Comdr. don Umberto Cugia, Marquis of Sant'Orsola, the Naval Attache.

Also the new Commercial Attache, Signor Elisio Ballerini; the Counselor for Emigration, Signor Eugenio Bonardelli; the Secretary of Embassy, Nobile Benedetto Capomazza; the Secretary of Embassy, Count Guerino Roberti, and Countess Roberti; Lieut. Tucci, Count Fumasoni Biondi, Signor Luigi Petrucci, Italian Consul General in Ottawa, Canada, and his daughter, Miss Mary Petrucci, who is with him for a short visit in Washington; Miss Rebecca Wellington, and others.

Several friends in the diplomatic corps will also entertain informally for the ambassador this week before he leaves. He will sail from New York on Saturday aboard the Comte di Savoia, accompanied by his sister, Mme. Scurci, and her young son, Paola, going first to Rome and from there to Moscow to assume his new post as Italian Ambassador to the Union of Soviet Socialist Republics.

Lieut. Moffett Flies To Boston to Attend Naval Ceremonies

Lieut. William Adger Moffett, jr., U. S. N., flew to Boston, where he will attend the ceremonies today at the Boston Navy Yard in connection with the commissioning of the destroyer Moffett, named for his father, the late Rear Admiral William Adger Moffett, who was lost on the Macon.

The ship was christened last December by Rear Admiral Moffett's daughter, Miss Beverly Moffett, who with her mother, is spending the summer at their home, Happy Landing, Leesburg, Va. All of the family had expected to go to Boston for the ceremonies, but their plans were changed and Lieut. Moffett will be the only one present.

Year-Old Wedding Revealed.

Announcement has just been made of the marriage of Mrs. Gertrude Irene Jones Malinka to Mr. Philip A. Latimer, which took place August 9, 1935, at Hampton, Va. The ceremony was performed by the Rev. Paul K. Buckles, pastor of the Hampton Presbyterian Church. Mr. and Mrs. Latimer are now making their home in Washington.

RIZIK BROTHERS
GOWNS
1213 F Street
1108 Conn. Ave.

GLOVE CLEANING
ALL KINDS OF GLOVE REPAIRING
Long Gloves Cleaned—25c
Black Gloves Reinted—35c
SOUTHERN STELOS CO.
613 12th St. N.W. NAt. 8442

PORTRAITS of QUALITY from $15 the dozen
Underwood & Underwood
1330 CONNECTICUT AVE. DI. 4488

Humorist, Wife Are Spending Some Time Away From Capital

Mrs. Gillilan Is at Summer Home on Severn; Husband Soon Is to Go on Speaking Tour.

By Jessie Ash Arndt.

Mr. Strickland Gillilan, noted humorist, and Mrs. Gillilan, although nominally spending the summer in Washington at their apartment in the Shoreham, are not at home all of the time.

Mrs. Gillilan is at present at their summer home on the Severn River. Mr. Gillilan, who drove down with her, is returning to Washington.

Early in the summer, Mr. Gillilan was the commencement speaker at all of the State normal schools in Wisconsin, spoke before various Rotary clubs there, lectured in Milwaukee and returned to speak before the Virginia State Bar Association at Virginia Beach.

He suffered an illness and was in the hospital for a time after his return to the Capital, but has recovered completely and is now writing and working with the enthusiasm of a school boy. He talks over the Dixie radio network on Tuesdays. Up at 5 o'clock every morning, he does most of his writing in the three hours before 8. He has just finished rewriting, for the third time, a poem which is to appear in a woman's magazine shortly. It began at 16 lines. The editor wanted it 8. Mr. Gillilan wrote it in eight, read it to Mrs. Gillilan, who commented it still sounded like 16, so he rewrote it again and thinks it now will do.

He has not been playing golf this summer, although he likes it. He enjoys it, he says, because he has no pride in his game and therefore is not worried if he makes a poor score.

Mr. and Mrs. Gillilan, who for years have been friends of the Minister of Denmark, Ruth Bryan Owen, had a letter from her in Los Angeles the other day. Writing of her recent marriage to Capt. Boerge Rhode, she said nothing could have been more ideal as a setting for the ceremony than the little church in Hyde Park, where it took place.

She and the Gillilans became friends when she and Mr. Gillilan were both on the Chautauqua platform.

"She learned public speaking as I did," Mr. Gillilan was telling us, "We blacksmithed it out. Comparing notes one day when I was writing the public speaking course for the Alexander Hamilton Institute, and she was preparing a textbook on the same subject for a publisher, we found to our amusement they exactly corresponded."

Whenever the minister and Mr. Gillilan get together, both with their keen wit, friends gather around. At a White House reception in the beginning of this Administration, just that happened, and after a time, Mrs. Gillilan was aware their group was the only one left, and the White House aids were beginning to put things in order after the party. The little circle broke up in haste, and with apologies.

Monday, Mr. Gillilan will go to Richmond to address the retail dealers of the South and later will speak before the bankers of New Jersey, at Asbury Park; before the Personal Finance Association, at Hot Springs; the State Kiwanis and also the New Jersey State Education Association in Atlantic City.

Robert E. Toczek Weds Agnes Caba

South Dakota Couple Is Married in Capital.

Miss Agnes Barbara Caba, daughter of Mrs. John Joseph Caba, of Tabor, S. Dak., became the bride yesterday of Mr. Robert Emil Toczek, of Yankton, S. Dak., son of Mr. and Mrs. John Frank Toczek, of Yankton, in a ceremony performed at the Sacred Heart Church by Father Lawrence Wempe.

Miss Edith Pearl George was maid of honor, and Mr. Thomas Joseph Murray was best man. The ushers were Mr. Frederick William George and Mr. Judson George.

A wedding breakfast was held at Toll House Tavern. After a wedding trip Mr. and Mrs. Toczek will make their home in Yankton, where the former is an instructor in the high school. Both are graduates of the University of South Dakota.

Miss Margaret Miller Is Wed to Kay Chapman

The wedding of Miss Margaret Helen Miller, daughter of Mr. and Mrs. Charles C. Miller, to Mr. Kay Elliott Chapman, of Washington, Ind., and Washington, D. C., took place yesterday at 4 p. m. at the Miller home on Oliver street. The ceremony was performed by the Rev. M. T. German.

The bride was given in marriage by her father. She wore a rose-gold chiffon gown and carried a bouquet of Talisman roses and delphinium. Mr. and Mrs. Chapman have left on a northern wedding trip. On their return they will reside in Washington.

Julius Garfinckel & Company
This Is a Marvelous Time to Stock Up and Make a Really Substantial Saving Here
Buy in Every Department
Our Clearance Sales
Are Store-Wide
And there is no end of opportunity to secure the best goods made at prices very much below the regular. The success of these sales is wonderful and we keep the sizes and assortments complete by reducing additional goods from our regular stocks.
It Is Extraordinary to Know That You Can Buy Entire Outfits for Now, Fall and Winter, at Savings
FOR WOMEN, MISSES AND JUNIORS
Back-to-School Clothes May Be Chosen for the Younger Ones
Goods on Sale for Men, Young Men, Boys
AND DON'T PASS OVER THE MANY THINGS AT SALE PRICES FOR YOUR HOME . . . LOVELY AND UNUSUAL GOODS . . . SUCH AS LINENS, LAMPS, GLASSWARE NOVELTIES, LEATHER GOODS, SILVERWARE.
All Sales Are Final . . . There Are No Approvals
F STREET AT FOURTEENTH

Pasternak
1219 Connecticut Ave.
SEASON-END CLEARANCE
of Dresses, Coats, Suits and Hats at Final Close Out Prices

Clara May Downey's
OLNEY INN
OLNEY, MD
20 miles North of the White House, out Georgia Avenue, extended
LUNCHEONS—DINNERS
NEW COCKTAIL BAR
OWNED and MANAGED BY CLARA MAY DOWNEY

Erlebacher
1210 F ST. N. W.
Will Close Out!
152 Street, Afternoon and Evening Spring and Summer "Gown Salon"
DRESSES
Reduced to Two Compelling, Low Prices
Group One $12 Orig. $25, $29.75, $35
Group Two $17 Orig. $35, $39.75, $45 and $49.75
A most important clearance of exclusive models . . . important because of the tremendous reductions . . . important because a great many of them are suitable for early Fall wear . . . when you see them, you will appreciate at a glance both the exquisite styling and the stupendous values. We urge early shopping for best choice! Original price tags remain! Sizes 12, 14, 16, 18, 20, 36, 38, 40, 42, 44. Usual Charge Privileges!
Gown Salon 2nd Floor

The Palais Royal
SALES
These Great Savings Are Not Advertised Elsewhere and Are for One Day Only, TODAY
$7.95 to $13.95 Crepe Dresses $6
Washable Crepes in white and pastels; Repla, and printed crepes and chiffons. Misses' and women's sizes.
Dresses . . . Third Floor
$16.95 to $19.95 Dressy Frocks $9
Printed crepes and chiffons in afternoon types. Also tailored chiffons and crepes. Broken sizes for women, misses and little women.
Dresses . . . Third Floor
$16.95 to $22.75 Better Coats $12
22 of them in desirable medium-weight wools ideal for now and early Autumn wear. Casual coats in sports and dress types. Misses' and women's sizes.
Coats . . . Third Floor
$10.95 to $13.95 Boucle Suits $7
One, two and three piece Boucle Suits and Rice Linen Dresses. Only 35 in the group. 5 colors and natural. Sizes 12 to 42.
Sports Shop . . . Third Floor
$2.95 Silk and Linen Skirts $2
Pastels and dark shades. Pleats and flares distinguish these smart, wearable skirts. Have an extra skirt at this low price.
Sports Shop . . . Third Floor
All $2.95 Summer Negligees $2
Delightful sheer cottons, including dotted swiss and washable rayon prints. Cape and short sleeves.
Negligees . . . Third Floor
$4 to $6.75 Summer Shoes $2
181 pairs women's Summer shoes for final clearance. Sandals, strap slippers, eyelet ties, pumps and oxfords. All white and brown and white. Pastel patents. Incomplete size ranges.
Women's Shoes . . . Second Floor
$9.98 Beach Carts $8
Extension front, reclining back.
$9.98 Maple Cribs $8
Safety drop side, decorated panels.
$5.98 Crib Mattresses $5
Layer Felt, with rolled edge.
Infants' Department . . . Third Floor
Today Is Dollar Day Throughout the Store
Stupendous Bargains in Every Department

Table Linens For Formal Dinner Vary

Lace or Damask Proper; Color of Glassware Optional.

By Margaret Wallace.

THE FORMAL DINNER plays a larger part in social life in Washington than in almost any other city in the country. That is because so much entertaining necessarily is of a formal nature. Even the hostess who does not invite large numbers of guests to her dinner parties likes to have her formal dinners properly arranged.

One woman has written in regard to her tablecloths, which seems to be a vexing question to many hostesses. She asks:

"Is a lace tablecloth proper for a formal dinner. Many of my friends use them, but I have always thought that a damask linen cloth and a silent cloth under it were necessary for formal dinner parties. I am giving a dinner for eight guests, and wish to have it very formal and correct. I have a lovely lace and embroidered tablecloth, which is much handsomer than any damask one I have. If I use the lace tablecloth, do I use the regular dinner napkins? Does the lace tablecloth go on directly over the table?

"Also I would like to know if I can use very handsome green glasses for water and wine at the dinner table. Some one told me that colored glassware is no longer smart."

Wide Range of Choice.

There is much latitude allowed in the selection of table covering and glassware and so forth for the dinner table even for formal parties at the present time. Many of the most prominent hostesses in Washington use handsome lace and embroidered or some other such type of tablecloth for their formal dinners. Usually they are used directly over the polished table top, but some hostesses have a silk or satin or line-colored cloth underneath to harmonize with the table decoration. Handsome colored glass is too pretty not to be acceptable for any kind of dinner party, although many hostesses adhere to the rule of clear crystal glassware for formal dinners. You use the regulation large-size dinner napkins no matter what kind of tablecloth you use.

The settings for the formal dinner table will be discussed by Miss Wallace in her next article.

Pleasant HOMES

By Elizabeth MacRae Boykin.

WE ALWAYS adore being invited to the home of a cousin-in-law because she does things in a refreshing way without being eccentric. Her sandwiches are always surprising and delicious and her flower arrangements are individual . . . naturally she gives that same touch of imagination to the colors of her decorations.

Her living room we like especially. The walls are an interesting shade of ginger (she was one of the first in town to have a new darker shade for the walls), and the rug is a textural weave in grey-blue. The woodwork is all in dead white, including the mantel which is small and quite nice, and some of the chairs she has covered in white washable leather. The sofa is in a figured material with a gray-blue ground and there is one chair in chartreuse and two in a grayed shade of coral. The draperies are in white in a rough surfaced nubby textured fabric and the glass curtains are white, too. White lamps, of course, and accessories in whites and in coral.

"I thought of using more of a geranium pink instead of coral," the lady of this room explained. "But I found just the material I liked in coral . . . besides this particular shade of coral is repeated in the figured material of the sofa. But when I get new covers for the furniture maybe I'll have a fling at geranium pink with the rug and walls. I'm going to add an occasional table or two of white, too, and I thought some of having a white bridge table and chairs for a permanent bridge ensemble.

Black in Limelight.

New York, (AP).—Black holds the center of the fashion stage and around it are ranged a group of hues which lend color to the fall mode. Greens, both vivid and deep spruce, wine reds, greys running from steel to deep oxford, browns, rusts and beiges are all shown. There are a number of brown and sand combinations in line checked and shadow plaid wools and in tweeds.

The Wool Dress Now Demands Its Fur Wrap

By Ethel Ehlen.

The Post Fashion Editor.

Fur coats or capes, and woolen frocks are fashion's new alliance! Designed, sold and worn together, they accentuate the present trend for luxury and quality. This popular affinity is linked by harmony of styling as well as color, and was one of the outstanding features of the entire New York market showings.

Since gray has become so surprisingly popular, moleskin is again on the scene to lend elegance to this new type of ensemble. The gray mole blends well with any tone of gray wool and the soft, pliable fur is easily manipulated, making it adaptable to both swagger coats and more formal-looking capes.

The vogue for black has increased the importance of Persian lamb, and in the higher-price ranges, almost every transparent black wool frock boasts of its accompanying short cape or quaintly smart, fitted jacket.

Seal in both black and safari brown enhances many of the startling wool and fur costumes. It usually appears in the longer type of square-shouldered cape; the height of daytime luxury and equally appropriate as an evening wrap. This type of wrap is an economical purchase, plus a maximum of swank effect.

A new type of sheer rabbit wool styles the gray frock above and lines the short, boxy jacket of gray moleskin. A glorified version of the "twin idea" for the college or business girl. Diagonal seaming stresses streamlines and silver lame adds sparkle.

Safari brown Alaska sealskin fashions the chic cape above, designed to accompany the brown rabbit wool one-piece frock, trimmed with gold lame. The gold accent is repeated in the hammered metal buckle and matching clasp at the neckline of the cape.

TODAY'S HEALTH TALK

By Dr. Irving S. Cutter.

Deafness Requires Adjustments.

The question of occupation for the hard of hearing presents a real problem. Numerous types of employment are denied them. Employers will say that they cannot hear instructions and hence may become a menace to their fellow workmen. Occupations that do not involve a large amount of conversation should be chosen and all afflicted individuals with average intelligence should be taught lip reading, which is the most convenient way of carrying on an interchange of thought. Certain electrical devices are of great value, particularly if sound may be conducted through the bone, which means that the auditory nerve is intact. For those of inferior educational opportunities an out-of-door life connected with agriculture is far more conducive to happiness.

Because of the serious social and economic handicap, deafness should be combated far more strenuously than it is at present. This means that every disease involving a possible infection of the middle ear should be shunned. Measles, whooping cough, scarlet fever, septic sore throat—all call for careful management. Vaccines are useful in protecting the child against infections or reducing their virulence should they appear. Whenever middle ear disease is detected, pus within the cavity should be drained away and the best treatment possible should be obtained so that the least damage will result.

Some deaf persons will face the hardship with determination. Others will be completely overwhelmed and will shrink from contact with their fellows. I know a large number of deaf individuals who are exceedingly efficient. They have been able to find an outlet for mental activity, to adjust themselves in an atmosphere of understanding with their fellow workers so that the disability is reduced well-nigh to zero. Among these are physicians and surgeons of great eminence.

Copyright, 1926, by the Chicago Tribune-New York News Syndicate, Inc.

Home Institute

How to Succeed in Love

THERE'S ALEC, dropping in to see Marian as usual. Less than a year in town, yet she's a whirlwind success. And Alec is the catch of the lot!

How did she do it? Well, she made up her mind to get around, to "percolate," to know as many people as possible.

At parties she never sat back with that "I defy you to amuse me" look. Stepped in and made things go.

Never felt miffed if her escort showed a civil interest in other girls. Never high hatted other girls or their men friends.

She had a tricky little line of talk, individual with a bit of crisp and amusing slang now and then. But she didn't overwork an idea.

She met young men half way but did not pursue them, did not gush. Her manner was a subtle blend of "I'm interested in every word you say," and "You've got to be good to hold my attention."

She never made a date, then changed it later for a better one. She never found fault with waiters or theater ushers, never complained that some man was ogling her. And never, never did she brag of her conquests of other men!

In short Marian attracts men because she knows the rules of the game. Learn more of them in our 40 page booklet, "Success in Love and Marriage." Written by a noted psychologist who has studied the love problems of hundreds.

Send 15 cents for our booklet, "Success in Love and Marriage," to The Washington Post, Home Institute, 109 West Nineteenth street, New York, N. Y. Write plainly your name, address and the name of booklet.

Women Make Best Cooks; Men Are Good Dishwashers, Says Restaurant Authority

By Malvina Lindsay.

Woman's Page Editor.

WOMAN still reigns supreme in the kitchen no matter how expert her husband has become as a mixer of salad dressings. Recent insidious propoganda to the effect that men are really better cooks than women has no basis, in fact, says a man who should know—Gerald Shattuck, head of a national chain of store restaurants and employer of 6,000 women.

• • • •

Mr. Shattuck, who incidentally is a bachelor, said in a recent interview that women were tidier and more accurate cooks than men. For that reason, he said, he employed them as cooks letting his men workers do the dishwashing and cleaning.

• • • •

All women, both those who cook and those who don't should feel grateful to Mr. Shatuck. For most of them are tired of hearing so much about what wonderful cooks men are when they really turn their hand to it.

Poor Biscuit Makers.

GRANTED that there a few men chefs with a truly creative talent for cooking (just as there are a few women with a great talent for what are popularly called men's jobs) and granted also that an occasional husband does have a knack for steak broiling and salad making, the fact remains that if you want to get a well cooked meal from soup to nuts you still have to depend on a woman to prepare it.

• • • •

For one thing—as every woman knows—men cooks are notoriously weak on breads, especially hot breads. Their idea of a biscuit is a mountain of white dough about 2 inches thick. Soft rolls, cornbread, even decently buttered toast is beyond their realm. What they call a "good" thick sandwich usually consists of about nine-tenths of bread, one-tenth of meat and an infinitesimal fraction of butter.

• • • •

When a man turns his hand to cooking vegetables the results are tasteless and watery. His pies are soggy and saccharine, his cakes coarse and gooey. His meats (barring perhaps his famous broiled steaks) are likely to be leathery or messy. He knows how to make only one kind of salad and that too often is best adapted for consumption by a cow.

Father's Salads Forgotten.

FOR ALL the jibes men make at tea rooms, once you have corralled a man into one of these places he usually wants to go back. And when he wants an old-fashioned fried chicken dinner that will bring back memories of his boyhood he usually hunts up a place in the country—operated by a woman cook.

If men are such good cooks why have they acquired a monopoly on all the "greasy spoons?" If men are such good cooks, why do widowers invariably rush to the altar? Why do bachelors drop in at meal time on their married sisters and their women friends? Why do husbands, on their days off, never mess around in the kitchen? Why do big strong men never go around boasting of the salads father used to make?

• • • •

Certainly the kitchen is one realm woman would gracefully relinquish if man would take it over. But since he won't he should stop umpiring the cooking game from the sidelines.

WHY PUT UP WITH PIMPLES, WRINKLES AND A SALLOW SKIN?

So many women throw their charm and beauty away—look years older than they are—because they neglect common constipation. They forget that badly balanced meals, over a period of years, can change how they look and feel.

Often their menus lack the "bulk" needed for regular habits. Then constipation, the beauty-killer, sets in. Other effects may be headaches, listlessness, sleeplessness.

Get "bulk" back into your meals with a delicious cereal: Kellogg's ALL-BRAN. It absorbs moisture within the body, forms a soft mass, gently cleanses the system.

Just eat two tablespoonfuls daily, either as a cereal or in cooked dishes. ALL-BRAN is *guaranteed*. Try it a week. If not satisfactory, your money will be refunded by the Kellogg Company. Sold by all grocers. Made by Kellogg in Battle Creek.

Daily Period For Leisure Due Mothers

Better Health and Temper Reward of Household Regulation.

By Alice Clarissa Richmond.

THERE ARE hundreds of mothers who are never able to take a vacation. They must save and wait until the children are old enough to be left alone, or until they have left the home to establish homes of their own.

But there are other hundreds of mothers who never have a moment during the day when they can call their souls their own. These mothers can and should reorganize their lives. They are the victims of their own bad management.

Every woman should have an hour or, better, two hours a day when she is reasonably sure of being undisturbed. What she does with the time is no one's affair but her own. She may read, sleep, or, if she can leave the house, she may attend a movie or visit a friend. It must be her time of relaxation and recovery from the nervous wear and tear of constant work and responsibility.

Children, even when they are well behaved, are nerve-exhausting, and no one should even try to be with them or have them about, all their waking hours. To do this invariably proves bad for the children as well as for the mother.

The time for a woman to begin to plan for these rest hours is when the first baby comes. It is the tendency of many mothers to leave housework and laundry to be done during the baby's afternoon nap. These hours, however, should be guarded for her own leisure. If she can be strong-minded enough to reserve them when the baby is little, she will have begun to establish a habit which will in time become a normal part of the household regime.

It requires determination to insist on these hours and get them, but the mother who has the will power to do it will find her health and temper better and her youth, perhaps even her life, prolonged.

Long Gilded Gowns Invade Fall Styles

New York (AP).—Long gold gowns are trailing into the style picture as summer wanes, adding glitter to the gilded and mirror-decked dress salons.

As the autumn showings of American designers' collections progress, more and more models appear in molded metal evening gowns and long evening coats that look like a piece of armor. The new metal-shot fabrics are soft, and conform to the figure like satin. They come in all sorts of new patterns.

MARY HAWORTH'S MAIL

Wife Wonders What to Do About Husband Who Continuously Compliments Other Women and Criticizes Her.

During Miss Haworth's absence on vacation, her mail is being answered by proxy. Miss Haworth will return to her desk August 24.

DEAR MARY HAWORTH: There is something that has been a constant source of annoyance to me in the four years I have been married. Every time my husband and I have gone anywhere he has looked the other women over and told me which ones he admired, and for hours afterward has continued to tell me how attractive, how fascinating and how well-dressed some particular woman was. Never in any instance did he flirt with the person he discussed, but sometimes I could have screamed at having to listen for hours to what he said about some other woman's charms.

• • • •

The first year we were married he was always finding fault with me and my appearance. I took him shopping with me and let him select my clothes. I had him to go to the beauty shop with me, but it didn't help matters. When I wore the clothes he chose, he still wasn't satisfied. I have average looks. I have always been noted for being clean and neat. My husband makes a small salary, and I have very little money to spend on clothes, but I try to do the best I can about my appearance. My husband is not nearly as bad as he was about criticising my appearance, but he still discusses other women just as he used to. What should I do about this? J. K.

Study Styles.

DEAR J. K.: The next time your husband begins his line of compliments, tell him softly but firmly that you are completely worn out with four years of listening to him dilate on some other woman's charms. You might tell him, also, that if he hopes to effect an improvement in you through pointing out the attractions of other women, he is going about it the wrong way. While you're still talking, inform him that you have done the best you can to dress well on his salary, but that you are willing to listen to any definite suggestions about your attire.

• • • •

If this does not work, if your husband continues to compliment other women, ignore his remarks. If he discovers he is making no impression, he will doubtlessly turn his talk into other channels. In the meantime, do everything you can to improve your appearance. Don't be content with your reputation for being clean and neat, but try to establish one for being smartly dressed as well. This, of course, requires much time and attention to a wardrobe that must be maintained on a slim purse, but the most attractively attired women are those who plan and buy cleverly—not necessarily those who have plenty of money.

DEAR MARY HAWORTH: I have been married five years and have two children. My husband's wage is less than $30 a week, and I find it "tough going" to make both ends meet. Before I married, I had a job and never wanted for anything. Recently I found I could get employment paying $20 a week. My husband would not let me take it. Yesterday I learned I could get a place in a day nursery with hours from 10 a. m. to 4 p. m. My babies could stay there during my working hours, and since I would leave home later than my husband and get back earlier, I could take the job without telling him. Would that be fair? J. E. D.

Take It and Tell Him.

DEAR J. E. D.: I would not advise you to take the job without telling your husband as you would be on a continuous strain for fear he would find out about it. It would be far better to tell him outright that you have made up your mind to take it. Since your work would be in a nursery where your children could be with you, I don't believe he would object.

DEAR MISS HAWORTH: I would like very much to keep during the day, without charge, some small child, or baby, whose mother is employed. I have no children of my own, and I would enjoy occupying my leisure time in that way. Could you refer me to some nursery school or some person who might help me?

F. M. D.

She Will Help You.

Dear F. M. D.: I have talked with Miss Frances Littman, director of the Peter Pan School and Kindergarten at 1604 Park road, about you. Call her at Adams 2734. She will help you.

Important Announcement

TO WOMEN:

You need not shop around any longer . . . Effective NOW, Acacia offers its low-cost life insurance service to women . . . If you are between 16 and 50 and in good health, you are invited to apply for an Acacia policy . . . the premium rates are the LOWEST of any Mutual, Old-Line Company.

Telephone Mrs. Boswell at NAtional 4506, give her your name and address, and she will mail you, without obligation, a free copy of "The Acacia Sampler," a 16-page booklet which tells about Acacia Policies:

(1) For the Business or Professional Woman;
(2) For the Wife—Partner in Marriage;
(3) With brief sample descriptions of six different policies at various ages, and rates therefor; and
(4) Ten reasons why it would pay you to own one or more Acacia policies.

Telephone: NAtional 4506

ACACIA

MUTUAL LIFE INSURANCE CO.

Assets More Than $60,000,000

Wm. Montgomery, President

51 Louisiana Avenue

Facing the United States Capitol

Washington, D. C.

MESCO COFFEE NO SHELF AGE
M. E. Swing 1013 E ST. 33¢ lb.

HOLMES TO HOMES FRESH PIES CAKES & BREAD
NATIONAL 4537
HOLMES Modern Bakery

Far More Delicious FLAVOR!—because of honeys mixed together
Lake Shore HONEY

3 SURPRISE BARGAINS
A&P
Await you at your A. & P. Food Store TODAY!
FOOD STORES

Cooling and Refreshing
ASCO TEA "ICED"
The Popular Hot Weather Drink
American Stores Co

Prize Omelet Recipes Cover Wide Range

Katherine Smith Wins First With Assorted French Recipe.

HUSBANDS of Post food page readers should never voice a complaint about the omelets served them at home. At least, this is the judge's opinion after reading the recipes last week in The Post's omelet recipe contest.

Taken as a group, the recipes submitted last week were the best to be entered in a Post contest for some time, which means that it was very difficult to select the prize winning recipes. You will note that recipes for more unusual variations of the omlet receive the awards this week. While many of the recipes submitted for plain omelet were excellent, they were duplicated several times, and for this reason could not be awarded a prize. The winning recipes are printed below.

First prize of $5 is awarded Miss Katherine Smith, 1223 Vermont avenue northwest. Her recipe follows:

Assorted French Omelets.

8 eggs
½ cup top milk
1 teaspoon salt
¼ teaspoon pepper
4 tablespoons butter
1-3 cup grated cheese
2 tablespoons scallions, chopped fine
½ cup rye bread dice
2 tablespoons bacon fat
3 skinless frankfurters
2 cups spiced tomato sauce, or tomato-mushroom sauce

Make four separate omelets. For each, beat two eggs slightly with two tablespoons milk, one teaspoon salt and a dash of pepper. Melt one tablespoon fat in omelet pan or skillett. When hot, add egg mixture. Place over medium heat. When sides and bottom begin to cook lift with spatula and let uncooked part run underneath, first in one place and then in another. Sprinkle one omelet with grated cheese, the second with chopped scallions, the third with rye bread dice browned in bacon fat, and the last with half-inch sections of frankfurter. When the omelet is set, turn heat high and brown quickly. Fold. Cut each into six sections. Place side by side on hot platter. Serve with sauce. Serves 8.

Second prize of $3 goes to Miss Rebecca Meriam, 5009 Fourteenth street northwest. Her recipe follows:

Sherry Omelet.

6 eggs, well beaten
2 tablespoons cream
4 tablespoons sherry
1 tablespoon sugar
2 tablespoons butter

Blend eggs, cream, sugar and sherry. Heat heavy, smooth pan, with the butter coating bottom and sides. Pour in mixture and cook at moderate temperature till set—about 4 minutes. Fold, slide upon platter, sprinkle lightly with powdered sugar, and surround with alternate blobs of currant jelly and small sprigs of fresh mint dipped in powdered sugar.

The first of the three $1 prizes goes to Mrs. Carroll Greenough, 1408 Thirty-first street. Her recipe follows:

French Omelet With Variations.

The famous Hotel Poulard at Mount Saint Michel in Brittany owes its renown to Mme. Poulard's omelets, and it is from the madame herself that Mrs. Greenough first learned to prepare this omelet many years ago. Poulard's omelets were always cooked in plenty of butter in an iron skillet with a handle at least four feet long.

To prepare the omelet: Break eight eggs in a bowl, add one-half teaspoon of salt, a dash of white pepper. Melt three tablespoons of butter in an iron skillet (do not brown), have the eggs very slightly beaten, just enough to mix them well, drop the mixture in the skillet over a hot fire. With a fork loosen the edges constantly, letting the uncooked mixture from the center flow down into the pan. When the outside is brown, but the inside barely cooked and still liquid, fold over the omelet and serve on a very hot platter.

This is the foundation for all French omelets. It can be varied in the following ways:

Omelet au fine herbes: Add a tablespoon of chopped paraley and chives to the mixture before cooking.

Chicken liver omelet: Add slightly parboiled chicken livers cut in small pieces.

Ham Omelet: Add finely chopped ham.

Omelet Madeline: add chopped mushrooms to the egg mixture. Cook the omelet very slightly, fold, and put on a platter. Have a medium thick white sauce with grated cheese in it ready. Pour over omelet, and put under broiler long enough to brown the sauce.

Spanish Omelet: Fold into the omelet a cup of tomatoes, green pepper, and onions, which have been cooked down to a thick creamy consistency.

The second of the three $1 prizes is awarded Mrs. Helen M. Thorpe, 512 Whittier street northwest. Her recipe follows:

Omelet Supreme.

1 pair sweetbreads
6 eggs, beaten separately
7 tablespoons cream
1 teaspoon finely chopped parsley
1 teaspoon finely chopped green pepper
½ cup butter
Salt and pepper to taste

Soak sweetbreads in cold water one hour, parboil in salted water and ½ teaspoon vinegar, simmering 20 minutes. Remove, plunge into cold water, drain and separate into small pieces with a silver fork. Saute in butter with green pepper 5 minutes. Stir in 1 tablespoon cream.

Mix egg yolks with 6 tablespoons cream, add whites, stiffly beaten but not dry, and salt and pepper. Pour into hot, well buttered omelet pan and cook until set—about 4 minutes. Spread with sweetbread mixture, fold omelet over and serve at once with mushroom sauce. Garnish with crisp water cress.

Sauce.

1 cup canned mushrooms
3 tablespoons butter
2 tablespoons flour
¾ cup milk
1 teaspoon onion juice
1 tablespoon lemon juice
½ teaspoon salt

Melt butter, add flour, salt and pepper and blend thoroughly. Add milk gradually stirring until smooth. Simmer two minutes and add mushrooms that have been sauted in 2 tablespoons butter for five minutes, then add lemon and onion juice.

The last of the three $1 prizes goes to Mrs. Lilly Ferguson, 747 Sligo avenue, Silver Spring, Md.

Breakfast Table Hints for Brides Stress Good Food and Plain Attire

Comfort Every Man Expects Should Begin With First Meal.

By Dorothea Duncan.

THE bride has come home. But does the honeymoon really end when the stalwart John Alden carries his modern Priscilla over the threshold of their new home, especially if the new home is a two-by-four apartment and the bride has to do her own work?

Many young brides never think to look beyond the glamorous days of the actual honeymoon. They forget that after a romantic interlude of moonlight and roses, they must come home to face the cold reality that husbands must be pleased 365 days of the year. No matter how much the theory of equality of sexes may be expounded, a husband still believes that a wife, especially his wife, should make his home a background of solid comfort. This comfort must begin, too, with the very first breakfast the young couple enjoy in their new home.

If the young husband fails to kiss his bride after the first breakfast in their little love nest, shedding tears won't help the situation, for tears have a nasty way of leaving red rims about the eyes and a blush upon the nose. Just remember that any loving husband will not fail to kiss his wife before he dashes for the office, first, if she looks sweet enough, and second, if his breakfast has been a satisfying one.

Simplicity Preferred.

The first thing that many young brides must learn is that husbands do not like sex appeal for breakfast. Instead they prefer simplicity of dress, freshness of face and neatness, plus a cheerful countenance.

Looking attractive at the breakfast table does not mean wearing your most beruffled or befeathered negligee. Men love dainty garments, to be sure, but in their proper setting—the boudior. These same lovely garments, however, fail to have any allure after they have been worn in the kitchen. A simple, freshly laundered frock of linen or cotton, that has been kept free from flying bacon grease by a smock or apron, is more appealing to husbands when visioned across the breakfast table than all the silk or satin in the world.

Clicking mules, paper curlers, tousled hair, signs of last night's cold cream, and stockings with runs are also a few of the major things that men find objectionable at any time, and no less so at the breakfast table. Overly polished or heavily tinted nails and too much facial make-up are three other things that annoy many husbands early in the morning.

The wife who remembers these esthetic points will have a better chance in getting a smile and a kiss from her husband before he goes off to work each morning. But she must be clever enough, also, to cater to his whims at the breakfast table.

Respect for Muteness.

Find out before placing the breakfast table whether your husband likes to drink his coffee in the glare of the morning sun or in the gloom of a shadowy corner. Be sure that the table bouquet is fresh, but not too large, lest it get in the way of his morning paper. Don't ask him for the page with the continued story or the theatrical news while he is reading the paper. Men never like to read a paper after it has been dissected.

Don't turn on the radio until your husband first indicates by a movement of his own that he likes music for breakfast. If he does like music at breakfast let him have the program he prefers, and you will find it so much easier at dinner to have the music you like. If your husband shows signs of muteness, don't ply him with questions after giving him a bright good morning. Some husbands have a way of snapping into cheerful conversation only after their first cup of coffee.

If all these suggestions seem a bit trite, rememer that they have been given by young Washington housewives as suggestions for perfect early morning harmony in the home, and that they are really worth trying.

Set Formulas Best.

Before you work yourself into hysterics trying to make biscuits for the first breakfast at home, ask your husband what he likes to eat for the first meal of the day. Nine times out of ten he will say toast, not biscuits, and he will tell you just how he likes it. Men have a pretty set formula for the type of breakfast they enjoy. Very seldom do they prefer to vary even the cooking of their eggs.

Ask your husband how he likes his toast and eggs, what type of cereal he prefers, and how many cups of coffee he drinks. If he states emphatically that he likes variety, give it to him. Otherwise stick to the breakfast formula he prefers.

Post Staff Artist.

Clever is the young bride who realizes that half her marital happiness depends upon catering to the little whims of her husband. It would require little more than the nonappearance of the morning paper at the breakfast table, for example, to wipe the smile from the above young husband's face.

Dorothea Duncan, Home Economics Editor of The Post, has prepared a special bulletin for the young bride which includes breakfast and dinner menus for two for a week and marketing hints for two for a limited budget. To obtain your copy send your request and a stamp to her in care of The Washington Post.

Diced Pineapple.

Most children like canned, Hawaiian pineapple, and fortunately it provides energy-giving fruit sugars and vitamins so valuable to growing children. Try serving it to them in the new, diced shape which is easy for children to handle with a spoon and which will add to their enjoyment of this healthful dish.

MENUS for TODAY

BREAKFAST.

Orange slices
Cooked wheat cereal with raisins and top milk
Bacon biscuits *Butter*
Coffee *Milk (for children)*

LUNCHEON.

Toasted egg salad sandwiches
String bean and radish salad—Mayonnaise
Butterscotch pecan cookies
Nectarines
Milk

DINNER.

Clam juice cocktail *Lemon wedges*
Italian spaghetti
Salad bowl *French dressing*
Bread sticks *Butter*
Fresh pineapple cubes
Iced or hot tea *Milk (for children)*

ITALIAN SPAGHETTI.

Grind 1 pound round steak and ½ pound chicken or calf liver. Chop 3 large opions, 3 or 4 carrots, 1 clove garlic, and 5 ribs celery. Melt ½ cup shortening in a saucepan. Saute the vegetables in it. Stir in the meat and cook until done. Add the contents of a No. 3 can of tomatoes (4 cups). Stir in 2 tablespoons chili powder and 1 cup canned, dried or sauted mushrooms. Simmer these ingredients until they are thick, for about 1 hour. Add 1-3 cup chopped parsley.

Place cooked spaghetti and meat sauce in alternate layers in a large dish. Sprinkle top with chopped parsley. Serve with grated Roman cheese. Use 30 ounces of uncooked spaghetti for this amount of sauce. This amount makes about 4 quarts.

Spicy Foods Lend Winter Menu Edge

MUSTARD pickles, pickled melon rind, corn chowder, brandied peaches, spiced crab apples, chow chow—what will your winter menus be without them? Every woman whose pantry shelf boasts an array of just such delicacies knows that these are the spicy, toothsome foods that ward off winter menu monotony. And these same women are busy this month filling their pantry shelves with all the spiced and pickled foods they can find time to prepare.

So pickled and spiced fruits and vegetables have been selected as the theme for The Post's current recipe contest. Every Post food page reader is invited this week to submit her favorite recipe for any of the above mentioned spiced or pickled foods or any of the other fruits and vegetables prepared by either method.

Cash awards will be offered for the five best recipes submitted. The first prize is $5; the second, $3, and the three remaining prizes $1 each.

Submit your favorite recipe to Dorothea Duncan in care of The Washington Post.

The prize winning recipes and favorite recipes of Dorothea Duncan will be printed in bulletin form and will be ready for mailing upon request soon after the winning recipes have been published on the food page.

Be sure to mail your recipes in time to reach this office not later than Saturday morning.

Leftover Cereals Served With Sirup

Pour left-over cooked cereal into a loaf pan that has been rinsed out with cold water. Store in refrigerator. When ready to serve, unmold. Cut into ½-inch slices with sharp knife. Sprinkle with flour and brown on both sides in small amount of melted fat. Cover and cook five minutes to heat thoroughly.

These cereals are delicious served with sirup made of brown sugar, honey, maple sirup, creamed eggs or meat.

Brazil Nuts.

Home-salted Brazil nuts are a delicious treat to have on hand. Scatter a handful of shelled nuts on a pie tin. Heat them for 10 minutes. Salt them generously and shake the pan vigorously so that the salt comes in contact with the entire surface of these aristocrats of the Amazon jungle.

Bottle Green Popular.

Paris (AP).—Lucille Paray is featuring coats and suits of bottle green corduroy combined with cockscomb red belts and blouses. Some had big, square front collars of natural lynx and silver fox.

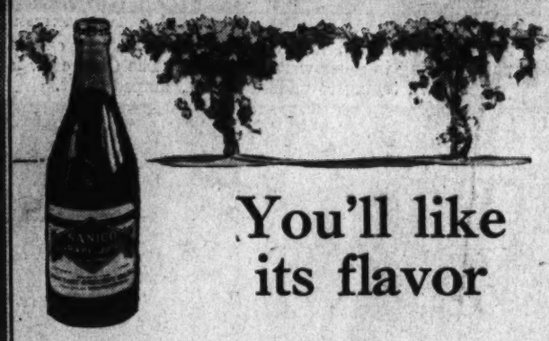

You'll like its flavor

Here's a good Grape Juice at a low price. If you are a grape juice enthusiast the flavor will appeal to you and the saving will be welcome. Pints sell at 15c, quarts at 29c.

SANICO GRAPE JUICE

AT SANITARY and PIGGLY WIGGLY STORES

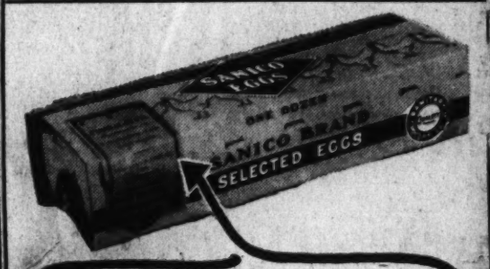

Sealed with the government certificate.

Every carton of Sanico Eggs is sealed by a grading certificate showing that the contents were U. S. Large Grade "B" when packed. This assures you of a thoroughly dependable quality egg in every respect. Try them and see.

SANICO EGGS

U. S. LARGE GRADE "B"

AT SANITARY and PIGGLY WIGGLY

HUNT'S FRUITS

A successful start to a perfect breakfast

Set a dish of Hunt's Supreme "Fancy" Fruits before the family tomorrow morning and watch them smile. Here's the selection:

Hunt's Supreme Apricots
Hunt's Black Raspberries
Hunt's Red Raspberries
Hunt's Fruit Cocktail
Hunt's Supreme Peaches
Hunt's Italian Prunes
Hunt's Kadota Figs
Hunt's Supreme Pears

Here's a salmon whose pleasingly mild flavor wins instant approval. It is packed from the finest quality out of the icy waters of the Columbia River. Three sizes in most stores: 3¼-ounce, 7¼-ounce and 16-ounce cans.

SWIFT WATER

FANCY SILVERSIDE SALMON

AT SANITARY and PIGGLY WIGGLY

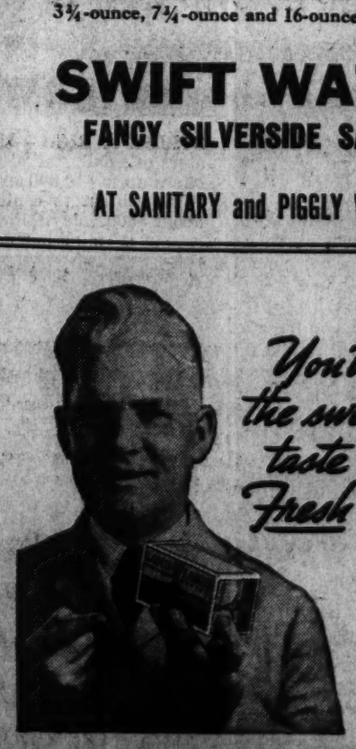

You'll love the sweet cream taste of this Fresh Butter

LAND O' LAKES SWEET CREAM BUTTER

At Sanitary & Piggly Wiggly

SANITARY & PIGGLY WIGGLY — The Washington Post — SANITARY & PIGGLY WIGGLY

Vol. 1 — August 19, 1936 — No. 15

WEDNESDAY SPECIAL!

If you have ever tasted Hunt's Royal Anne Cherries you know how delicious they are. If you haven't tasted them, don't deny yourself that treat another day . . . AND THIS IS THE DAY, because you SAVE 4c A CAN on this special ONE-DAY SALE. They are regularly priced at 29c.

They are large white cherries with a deep russet blush, packed in heavy syrup. A royal treat from a royal family of the world's finest fruits.

HUNT'S SUPREME ROYAL ANNE CHERRIES

Large No. 2½ 30-oz. Can 25c

4 cans for . . . 98c

TODAY ONLY

AT SANITARY or PIGGLY WIGGLY

PRUNE JUICE FOR HEALTH

A Natural Laxative Rich in Minerals

The pure natural juice of sun-sweetened, tree-ripened California Prunes. Bottled . . . ready to serve . . . ready to drink.

And it's a *natural laxative*. . SUNSWEET Juice aids elimination and helps you keep in the pink of condition. Rich in the valuable mineral salts. Nature does much for prunes and prune juice will do much for you. Drink to your own good health . . . every day.

SUNSWEET Juice of the Tenderized PRUNE

AT SANITARY and PIGGLY WIGGLY

Canoes Swamped in Race Classic

The Post is the only morning paper in Washington with Associated Press WIREPHOTO Service.

Associated Press Photo.

SECOND LARGEST STATUE.—Vulcan, 60-ton iron statue, being dismantled by WPA workers prior to being reassembled atop Red Mountain at Birmingham, Ala. From that lofty perch the Nation's second largest statue will overlook Birmingham. It was designed by Giuseppe Moretti, sculptor of the early 1900's.

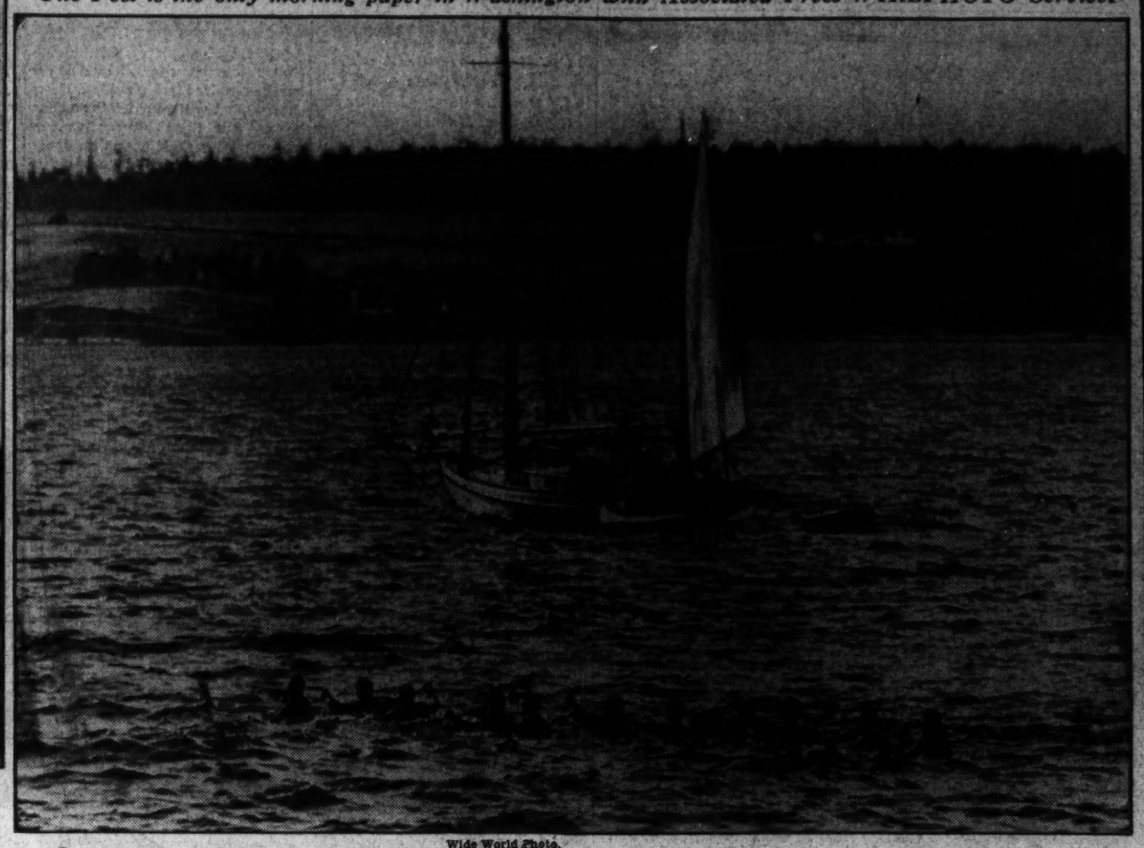

Wide World Photo.

AT COUPEVILLE, WASH.—Four of seven war canoes participating in races were swamped. The Chee crew is shown trying to paddle their swamped craft.

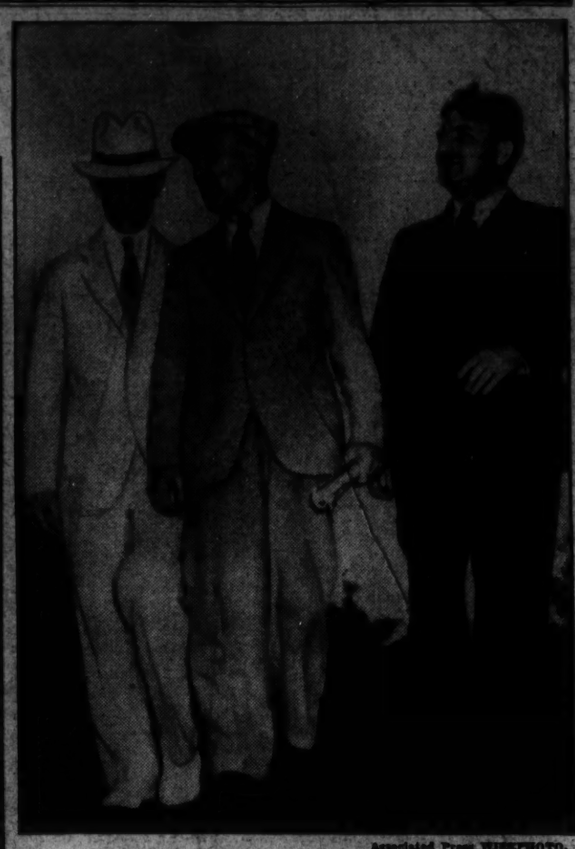

Associated Press WIREPHOTO.

DR. TOWNSEND.—"I am not ill, just fatigued," exclaimed Dr. Townsend, when snapped while strolling through Grant Park, Chicago, late yesterday with Representative Lemke, Union Party candidate, and the Rev. Gerald Smith, "share-the-wealth" leader. The latter two left Cleveland with Dr. Townsend following his non-appearance at a hearing scheduled there.

Associated Press WIREPHOTO.

WRECKED FREIGHT CARS BURN.—Eighteen freight cars of a New York Central train were derailed at a grade crossing near Mount Gilead, Ohio, blocking rail and highway traffic for hours. Two cars loaded with antifreeze solution caught fire and all 18 were burned.

Associated Press WIREPHOTO.

TRUCK-BUS CRASH.—At Easton, Pa., the smoldering wreckage of a truck and a Wilkes-Barre-Philadelphia bus after they collided and burned yesterday. Drivers of both vehicles were in a serious condition. But passengers escaped with only minor injuries.

Post Staff Photo.

NATIONAL INSTITUTE OF HEALTH buildings, research branch of the Public Health Service, as viewed from Goodyear dirigible Enterprise. Buildings in upper half of photo are hospital buildings and officers' quarters of the Naval Hospital. Plans are under way to move the National Institute of Health to Bethesda, in which case the buildings would probably be taken over by Naval Hospital.

Associated Press WIREPHOTO.

STRIKE IT RICH.—Mr. and Mrs. George Austin, operators of small general store at Jungo, Nev., who refused offers up to $10,000,000 for a gold mine they bought for $500, content to continue with their own clean-ups of about $500 a day. Former President Hoover visited the mine but denied making an offer.

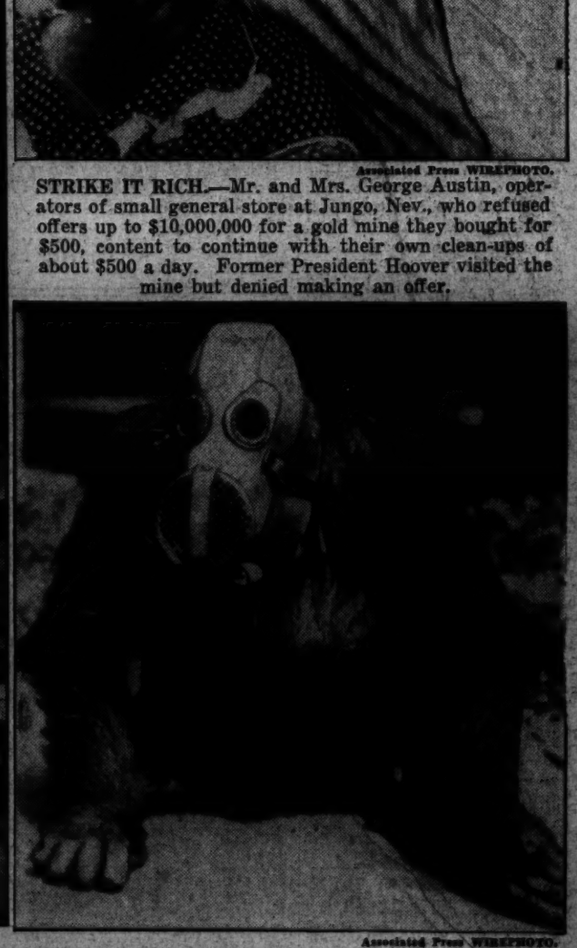

Associated Press WIREPHOTO.

READY FOR OPERATION.—"Norsuto," 6-year-old orang-outang at Philadelphia Zoo, must learn to wear a mask before doctors operate to remove cataracts. He is fed through grill work.

Local News
Sports

The Washington Post

Classified
Comics

**** XX WASHINGTON: WEDNESDAY, AUGUST 19, 1936 15

A.F.G.E. Row Will Be Made Issue at Rally

Leaders Plan Battle to Oust 'New Deal' Units in Detroit Hall.

Recall Fight to Be Taken to Floor, Executive Council Decides.

A "hell and high water" fight to oust the six so-called "New Deal" lodges that have initiated recall proceedings against the four Washington members of the executive council of the American Federation of Government Employes will be made at the Detroit convention, it was learned last night.

At a meeting of local members of the executive council, national officers and other A. F. G. E. leaders last night it was informally decided not to take any disciplinary action against the six lodges, but to bring the recall issue to the floor of the convention for a "nocompromise struggle."

All of the members present at the meeting, it was learned, have informally agreed to support Col. Charles I. Stengle, former Democratic Representative from New York, to succeed Claude Babcock as A. F. G. E. president.

Decision Explained.

The decision not to seek immediate disciplinary action against the lodges was taken, one council member explained, so that the members whose recall is being sought would not be accused of acting for purely personal reasons.

All four national officers against whom recall proceedings are aimed, Cecil E. Custer, national treasurer; Ira Y. Bain, G. Carroll Dimond and Michael D. Schaefer, vice presidents, were at last night's meetings. Others present were acting President Mrs. Bernice B. Heffner, Col. Stengle and James G. Yaden, president of the District Federation of A. F. G. E. lodges.

The meeting, which lasted for more than two hours, came on the heels of an attack by three of the six "New Deal" lodges against the Civil Service Commission Lodge, which had come to the defense of the council members.

The three lodges, Resettlement Lodge 206, Labor Lodge 12 and WPA Lodge 139, charged the Civil Service Commission Lodge with "partisan politics" and with airing the recall dispute in the press. In addition Labor Lodge intimated that the presence of high federal officials on the executive councils of some of the lodges gave them the aspect of company unions.

Promises 'Real Fight.'

The three other "New Deal" lodges are Agriculture Lodge No. 31, Beltsville Lodge No. 25 and Veterans Administration Lodge No. 17.

"You can say that I will wage a hell and high water fight to rid the federation of these radical lodges," said one council member, who asked that his name be withheld, after the meeting.

"We decided not to take any disciplinary action right now because we don't want people to say that we did it for purely personal reasons. But we're going to bring the issue to the floor of the convention and I'm going to do everything I can to rid the organization of those lodges. There will be no compromise."

Asked whether the executive council planned to suspend the lodges and then bring the issue of the suspension before the convention, the council member shook his head.

"Our plan is to make the recall which these lodges have asked a convention issue. The convention is the governing body of the organization and it is inconceivable that they will convene without discussing the proposed recall of four members of the executive council."

Plan Not Definite.

Although precise plans for the convention battle have not been formulated, the council member indicated that the four members of the executive council, whose recall is being sought, first will seek a vote of confidence from the convention and, obtaining that, will move to oust the six lodges for actions "embarassing to the Administration and harmful to the federation."

The general line of attack that will be followed, this council member indicated, would be to brand the New Deal lodges as radicals with Communist leanings and opposed to the orthodox civil service principles for which the older lodges stand.

"I'm going to do my best to rid the federation of all radical elements," vowed this council member. "We have no room for persons who want to commit the organization to all sorts of crusades, from opposition to Italy's invasion of Ethiopia to support of Lewis' committee for industrial organization.

"We are going to stand by the American Federation of Labor. We want a conservative organization, without radicals who are constantly embarrassing the Administration and the federation and who are constantly hatching unorthodox schemes. We want sound, balanced men and women at the head of our lodges.

"We don't want our members to try to blacken the reputation of J. Edgar Hoover," he continued, referring to the frequent "anti-union" charges that have been leveled against Hoover by Justice Lodge of the Federation, which was suspended by the executive council for picketing Hoover's office.

In their statement intimating that some A. F. G. E. lodges resembled company unions, the labor lodge declared:

"We feel it significant that the reply to the recall charges came not from the officers charged, but from the Civil Service Commission Lodge which includes within its active membership several high officials in the Civil Service Commission, who are also leading officials nationally and locally in the A. F. G. E.

"We contend that this is a typical indication of the present domination of the A. F. G. E. by Government officials whose positions as Federal personnel officers requires them to pass upon the fitness and qualifications of employes for their jobs. At present our national executive council includes in its membership the assistant budget director of the Civil Service Commission and three managers or assistant managers of District Civil Service offices, as well as one personnel official in the District.

"Regardless of the unquestionably high standards of professional conduct maintained by these important Federal personnel officers, their active participation in the affairs of the A. F. G. E. may well serve to influence individual employes who, incorrectly to be sure, may feel their careers in the Government service threatened by their opposition in the union to such officials."

Car Hurts Fatal To D.C. Woman In Triple Crash

3 Others Injured as Autos Collide on Boulevard at College Park.

Mrs. Hannah Kaufman, 86, a sister of D. J. Kaufman, Washington merchant and civic leader, died at Emergency Hospital last night from injuries suffered earlier in the day in a triple auto collision on Washington-Baltimore highway in College Park, Md.

Also hurt in the crash were Mrs. Kaufman's daughter and son-in-law, Mr. and Mrs. Sol W. Bloom, of Charleston, W. Va. They were also treated at Emergency Hospital, where Mrs. Kaufman's son, Dr. Harry Kaufman, is a physician; Mrs. Bloom for internal injuries, and her husband for lacerations and shock.

Samuel Porter, of 1720 Oregon avenue northwest, colored chauffeur for Mrs. Kaufman, is said to have been driving south when he collided with a north-bound auto operated by Pvt. Stanley Woicekowoski, of Fort Meade.

From there the Kaufman car glanced into the path of another auto, operated by Richard E. Thomas, of East Riverdale, Md. Woicekowoski, who received a slightly injured wrist, was taken to the Prince Georges County Police Station at Hyattsville and held under $1,000 bond for reckless driving.

The Bladensburg rescue squad removed the three most seriously injured to Emergency Hospital.

Mrs. Kaufman, a native of Germany, came to this country when she was 6 months old. She lived in Baltimore for many years before coming to this city. She was a prominent member of the Washington Hebrew Congregation and was active in religious affairs. Survivors are her daughter, Mrs. Bloom; son, Dr. Kaufman, another son, Milton Kaufman, also of this city, and her brother.

Funeral services will be held tomorrow at 10 a. m. from Gawler's funeral parlors. Interment will be in Washington Hebrew Cemetery.

2 Policemen Seize Suspect in Chase

A foot race between two policemen and a suspect through the Smithsonian Institution grounds, in the course of which a shot was fired, resulted in the arrest of a man who identified himself as Glen Evers, 32, of Orange, Va., yesterday.

According to Park Policemen H. A. Bickford and Sam Millhauser, they watched Evers break into a parked roadster and, when he was about to drive it away, they called to him to halt. The suspect chose to run instead and he was captured only after Bickford fired a warning shot into the ground, the policemen reported.

Evers said he is a chauffeur. He was charged with unauthorized use of a vehicle. The car, according to park police, belongs to S. R. Speelman, 1652 Hobart street northwest, a Department of Agriculture employe.

Suspect Is Held For Mental Test

Harry A. Kite, 26, of the 1600 block Twenty-first street northwest, was recommended for mental examination yesterday when arraigned before Police Court Judge John P. McMahon on a forgery charge, three counts of bad checks and two charges of false representation.

Kite was held in $5,000 bail for grand jury action on the forgery charge, which grew out of an alleged attempt to cash a check for $2,330 for the purchase of an automobile. The check had the name of his mother, Mrs. Claire W. Kite, president of the Harry Kite Real Estate Co., forged to it, the police said. On the other counts, Judge McMahon granted a continuance until August 28 and recommended a mental examination. Kite will be sent to Gallinger Hospital.

Kite was arrested in Baltimore as he was about to board a ship out of the country. The false representation and bad check charges are for small amounts over a period of three months, the police said.

Flying Antelope Making Gazelle's Eyes at Dr. Mann

Post Staff Photo.

Proving the ancient Persian simile which compares a woman's beautiful eyes to those of a gazelle. These proghorn antelope, American gazelles, are using their great big brown eyes on Charles J. Belden, the North American antelope king, and Dr. William M. Mann, the Zoo director. Three of the antelope left the plane here to be permanent guests at the Washington Zoo.

Flying Antelopes Invade City; Three Will Have Homes at Zoo

Charles J. Belden, Gentleman Rancher and Pitchfork, Wyo., Postmaster, and Pilot Bring Cargo Here.

It rained pitchforks and antelopes yesterday at Washington Airport.

Squired by Charles J. Belden, who is known variously as the North American antelope king, gentleman rancher and postmaster of Pitchfork, Wyo., 21 baby bucks and does dropped from the sky at the foot of a reception committee headed by Dr. William M. Mann, director of the Washington Zoo.

It was the first time the Capital has seen flying antelopes and the incident did not pass without casualty. Three innocent bystanders took the pledge on the spot. To pink elephants, and even scarlet crocodiles, they were callous but aerial quadrupeds proved just too much.

When the gray monoplane taxied to a stop at the lower end of the field, Belden and his pilot, Bill Monday, leaped out, gave a shrill "Yipee-e-e" and looked to their charges.

"It was a fine trip all the way," said Belden. "Left Pitchfork at daylight yesterday. Spent last night in Chicago, where we improvised a corral for the antelopes at the municipal airport. After leaving a pair behind with Floyd Young (Chicago zoo director), we took off for Washington."

Has 4,000 Antelopes.

Belden has 4,000 prong horns, the only species of antelopes to be found in North America, on his 200,000-acre Wyoming ranch. The 23 he loaded into Bill Monday's two-seater Ryan on Monday were consigned as follows:

Two for the Chicago zoo, 3 for Washington, 2 for Philadelphia, 6 to the Bronx zoo and 10 to a New York animal dealer. Two of these 10 will be loaded aboard the dirigible Hindenburg today and will be the first wild animals to cross the Atlantic Ocean by air.

Each antelope was "packed" in a burlap sack, with only its head and neck showing. All 23 were stored in the rear of the cabin, which was subdivided by a shelf. Half a dozen or so of the 2-month-old animals rested complacently on the shelf and the others reposed on the floor.

"Fine air travelers, those fellows," Belden paid tribute to the antelopes. "They kept crowding one another for window space so they could look at the scenery. Only time they got frightened was when we ran into a thunderstorm over Indiana."

Belden took to delivering them by plane a year or two ago when orders began coming in thick and fast from zoos.

Run 60 Miles an Hour.

"Heck," he said, "these critters are the fastest things on four feet—they can do 60 miles an hour, you know—so it's only proper and fitting that they should be transported by airplane."

The trio which he delivered yesterday to Dr. Mann and Head Keeper William H. Blackburne was ordered when Belden drove here last January. It was on the same trip East that he closed the deals with Chicago, Philadelphia and New York.

In a few weeks he will fly a dozen head to the Detroit zoo and a singleton to Milwaukee.

Belden was born in San Francisco, is an expert photographer, started out to be an engineer, runs a ranch which is about four times as large as the District of Columbia and knows how to wear a five-gallon hat and high-heeled boots.

Bill Monday, a tight-lipped, free-lance aviator who calls Cody, Wyo., home, flies Belden and the antelopes on these frequent business trips. The plane is almost an exact duplicate of Col. Charles A. Lindbergh's famous "Spirit of St. Louis." Chief difference is that Monday's engine is a few horsepower more powerful.

The aerial zoo took off for Philadelphia after an hour's picture taking and handshaking at Washington Airport.

Police Free 5 After Inquiry In Holdup Case

Four men and a woman, colored, arrested for investigation in the holdup beating of Sam Siratonis, 35, proprieter of the Cosmos Dry Cleaning Co., 3003 Fourteenth street northwest, early yesterday, were released after questioning last night.

Police seized the suspects on Myrtle street northeast after checking the license numbers of a car which the bandits abandoned after clubbing Siratonis unconscious in the shop and escaping with nearly $300.

After questioning, police said the car used in the holdup had been owned by the suspects, but had been sold to a junk dealer last week.

According to police, two colored men entered the shop shortly before 8 a. m. One was armed with a blackjack the other carried a nickel-plated revolver.

Screams attracted a colored janitor from a nearby building who told police he saw one of the bandits slug Siratonis while he lay on the floor. The other looted his pockets, the janitor said. Both men fled to a automobile, but when they could not start it, they ran through an alley.

Siratonis was treated at Garfield Hospital for severe lacerations to his head and possible concussion of the brain. He told police nearly $3,000 was hidden in the store which the robbers failed to find.

A blood-stained blackjack, broken in half, was found on the sidewalk in front of the shop. A short distance away in an alley, police discovered a sweater and a revolver believed left by the bandits. Fingerprints were obtained from the gun.

Friends of the injured man said he frequently carried as much as $3,000 or $4,000. He lived in the rear of his shop.

City's Heads Upset Ruling Of ABC Unit

Sustain Revocation of License But Reduce Time to Reapply.

Policemen Testify They Bought Intoxicants on Sunday.

The District Commissioners yesterday overrode a policy of the Alcoholic Beverage Control Board not to consider renewal of licenses for five years following a revocation, but Melvin C. Hazen, president of the board, explained that the ruling does not constitute a precedent.

After sustaining a revocation of the on-sale liquor license of Cirillio Maggenti, who operates the Mayflower Lunch at 1123 Seventeenth street northwest, the Commissioners instructed the A. B. C. board to consider an application for renewal of the license should it be made after February 1, 1937, when the new license year begins.

George Offutt, chairman of the A. B. C. board, stated that it has been the intention of the board not to consider such applications for five years following revocation except where employes of the licensee, rather than the licensee, were to blame for violation of liquor law regulations.

Based on Organic Act.

This policy, he explained, grew out of the provision of the A. B. C. organic act, which forbids the granting of a license to any person convicted under the prohibition law before the expiration of five years.

"I don't believe in precedents," Hazen commented. "I think every case should be decided on its merits."

Two members of Lieut. George Little's vice squad, Frank A. Jordan and Harry O. Dodson, testified against Maggenti. They asserted that they bought beer and liquor from him on Sundays and noted a card game in progress.

The A. B. C. board disregarded all charges save one that Maggenti sold them beer at 12:10 a. m. on June 21.

Claimed Clock Fast.

Maggenti's defense was that he always kept his clock 15 minutes fast in order to be sure to stop sales by midnight on Saturday nights. He also recalled, he said, that the two policemen had been patronizing his place for five or six months.

Making a plea for a modification of the A. B. C. board's verdict, Ralph A. Cusick, attorney, said:

"The action of police in begging and insisting that the proprietor sell to them amounts to what is known in law as entrapment. The question of entrapment has been considered by all our State and Federal courts and has been condemned as a practice below the dignity of Government."

Sorority Will Hear Address on Health

More than 150 delegates to the biennial convention of Sigma Sigma Sigma educational sorority, will listen tonight to an address by Dr. D. H. Lees, of the University of Pennsylvania Health Service, at the Wardman Park Hotel.

The address will officially launch a campaign by the sorority for the discovery and prevention of tuberculosis among people of college age. Dr. Lee's subject will be "The Health of the College Girl."

At yesterday's opening session of the convention Mrs. Joseph D. Grigsby, national president of Delta Delta sorority, discussed the serious problems created by unemployment among young people Mrs. Grigsby pointed out that best available statistics indicate that between one and one and one-half million young people between the ages of 16 and 25 have never held jobs of any sort. The speaker advocated a great deal more study concerning occupations for women.

Washington alumnae were hostesses to the delegates at a luncheon yesterday which was followed by a visit to Mount Vernon. The convention will close Saturday.

Monarchs of Potomac Playground

Post Staff Photo.

King and Queen of the baby show yesterday at Potomac Playground. Joan Shebert,6, of 1349 Ives place southeast, and William Becker, 6, of 1233 Potomac avenue southeast.

Southwest Swimming Facilities Lacking First Time Since 1900

Bathing Beach on Potomac That Year Was Followed by Those at Tidal Basin, Then by Monument Pool, Scrapped in 1935.

"This is the first summer since 1900 that no swimming pools have been available to children in Southwest Washington," Miss Sibyl Baker, director of the Department of Playgrounds, pointed out yesterday in commenting on the drive being made by The Post and Southwest citizens for bathing facilities in that section.

Attention was focussed on the situation by the death in Washington Channel Saturday of Russell Costello. It was the fourth death in the river this season.

"Since that time, until this year, there has been a consistent recognition that this section of the city needed pools," she added.

At the turn of the century, Washington was a quiet Southern city, with no haste or bustle about it. Barefoot children ran the streets, free of the menace of death-dealing automobiles and trucks. In most places then "the old swimmin' hole" was accepted as a natural summer rendezvous for athletically inclined boys.

But in 1900, Washington had an organized bathing beach on the Potomac.

In 1899 Congress recognized the need for a regulated swimming place and appropriated money for the bathing beach on the Potomac. It was not until six years later that an appropriation for playgrounds was made.

The bathing beach on the Potomac was followed by what were known as "floating baths," wooden contraptions which, as Miss Baker described them, "let the water in, but didn't let the children out."

In more recent years bathing beaches were provided in the Tidal Basin. These were equipped with bathing houses and the shores of the basin were covered with white beach sand.

The beaches were destroyed by Congressional order. Their place was taken by the pool on the Monument Grounds. This, after several seasons of servicing the children of the Southwest, as well as of other sections, was done away with last year as the result of the emergency flood control program.

Today, the only swimming "pool" that Southwest Washington children have is dangerous Washington Channel.

Next year, the National Capital Parks office hopes to have a pool in East Potomac Park. But this, Southwest citizens say, will be of no value to children in their area.

Harry S. Wender, secretary of the Southwest Citizens Association and vice chairman of the Federation of Citizens Associations safety committee, last night said that what the Southwest section needed was a pool at Hoover Playground.

"The pool at East Potomac Park won't do these children any good," he said. "It's too far for them to go. Moreover, they need a free pool, one where they can swim at any time during the day. The children here can't afford to pay 10 cents when they want to go swimming."

According to the latest census figures, there are more than 4,300 children in the Southwest between the ages of 5 and 14. There are nearly 2,000 more children under 5. There are more than 2,300 persons between the ages of 15 and 20.

Down by Washington's waterfront, by the wharves and docks and the dirty, dangerous channel, there are more than 8,500 children. These children were forgotten when the locations were chosen for swimming pools.

Baltimore Gets 'Mutilated' Girl In Theft Case

Jean Bell, 23, auburn-haired puppet of "Lucky" Luciano's New York vice ring, who baffled police here last month with a fantastic mutilation story, was returned to Baltimore yesterday to face trial on a robbery charge.

Dressed in a modish fall ensemble of black and white, Miss Bell, alias Jean Costella, voluntarily agreed to return to the Maryland city when she appeared in Police Court for an extradition hearing. She has been in the District Jail for 30 days—time granted her to fight extradition.

She was returned in a Baltimore detective cruiser in the custody of Lieut. Joseph Itzel, ace investigator of the Baltimore police homicide squad.

Smiling and apparently unworried the woman was a striking contrast to the harrowed young woman who defied Washington and New York detectives after she was found semi-conscious in a gas-filled apartment with the initials "C. L." and the figures "3-12" scratched on her body.

Baltimore police took her into custody here on a warrant charging her with the robbery of $700 from Phillip R. Davis, war veteran and inmate of Mount Alto Hospital, in a Baltimore hotel in April. She denies the charge.

Group Plans Reorganizing Fidelity Loan

Committee Selected by Shareholders Aims to Study Losses.

Use of Office Space to Be Asked of Receiver for Association.

A committee elected Sunday to protect the interests of 18,000 depositor-shareholders of the closed Fidelity Building & Loan Association met behind shut doors at the Washington Hotel last night and outlined a program of reorganization for the association.

Don A. Loftus, chairman of the committee, and two other members stayed in session nearly four hours before they announced their plan.

Loftus said the committee had decided to define its own functions and to determine facts about the Fidelity association "and its present condition and find reason why any substantial losses could have been possible."

"We intend to hold a meeting Thursday night," Loftus said, "with the former trustees of the association to clear up, if possible, some of the questions which have arisen.

"We intend to request from the receiver, M. L. Barnett, jr., that he turn over to the committee use of some of the unused office space and assume cost of a stenographer or office help and telephone expense so as to enable the committee to assist and relieve the receiver from undue requests by depositors and borrower-shareholders for information.

"We also plan to obtain information from the receiver and other sources such as would be of interest to depositors and borrowing shareholders."

Loftus made it clear that the committee "has not indorsed any plan appearing so far in the public print nor will it until all of the facts are known."

Present at the meeting were Fred M. Thring and G. C. Hanna, in addition to Loftus. A third member of the committee, H. G. Cavanaugh, was absent from the city.

The committee was appointed at a mass meeting of 600 depositor-shareholders.

Labor Board Cited In Plant Dispute

The National Labor Relations Board yesterday was served notice it would be required to show cause in District Court tomorrow why it should not be restrained from holding a hearing on the complaints of workers in the Cumberland, Md., plant of the Kelly-Springfield Tire & Rubber Co.

According to a petition filed yesterday, the workers complained that the company sponsored a company union and that workers were discharged because of their union activities. These employes allegedly were refused re-employment, and, in addition, the company allegedly used unfair methods in conducting the vote of its workers as to whether they wished to strike. The vote against the strike was 1,053 to 132.

The company employs 1,600 workers in its Cumberland plant and has a monthly pay roll of about $160,000, with a monthly business of $750,000.

Woman's City Club Will Hold Festival

The Woman's City Club will bring to a close its summer season with a festival Saturday afternoon and night, August 29, at the Marjorie Webster School, 7775 Seventeenth street northwest. Proceeds will go toward building a new fire escape for the club.

Cards, fortune telling, refreshments and musical and dramatic entertainment will feature the program, which is being arranged by Mrs. John S. Bennett; Mrs. Edmund S. Kochersperger, Miss Jane Pertleman, Mrs. Gladys B. Middlemiss, Mrs. Edgar T. Brown and Miss Marjorie Webster. Mrs. Harvey W. Wiley is president of the club.

NAtional 7951
A Good Number For Good Liquors!
NEY DISTRIBUTING CO.
903 Penn. Ave. N.W.

RUGS CLEANED, WASHED REPAIRED, STORED
Lowest Prices in Town
9x12 CLEANED AND WASHED $2.75
All Rugs Insured Free—WEst 2200
Star Carpet Works
Most service, least cost.
2516-2518 P Street N.W.

BRAKES
Relined, 4 Wheels, Complete
Ford '28 to '31 Chev. '30 to '32 $4.50
Plymouth, Chrysler, De Soto, 6-8, Dodge, DD-DH, Essex, '29-'35, Willys "77" $6.75
Other Cars Proportionately Low
FREE ADJUSTMENTS!
GENERAL BRAKE SERVICE
903 N ST. N.W. DE. 5483

BIRELEY'S Orangeade
A "50¢ DRINK" IN A 5¢ BOTTLE
That's what one Bireley Booster calls this delicious fruit beverage—the new, healthful thirst quencher from Hollywood. We bottle Bireley's Orangeade daily in our own dairy with vacuum-packed fruit-juice . . . it's PURE. That's why we recommend it. 5c bottles at stores.
Quart Bottles for Home Use.... 15c
EMBASSY DAIRY
100% INDEPENDENT ★★★ A UNION DAIRY
Phone ATlantic 0070

BOOTH'S "HIGH & DRY" GIN
Insist on the world-famous "BOOTH'S"
90 PROOF . . . DISTILLED FROM 100% GRAIN NEUTRAL SPIRITS
NOW DISTILLED IN AMERICA UNDER THE SUPERVISION OF BOOTH'S, LONDON, ENG.
PARK & TILFORD
DISTILLERS, INC., NEW YORK, N.Y.

Late Releases Are Previewed On West Coast

Thumbnail Appraisals of New Pictures Wired Hot From Front.

By the United Press.

Hollywood, Aug. 18.—Picketing the preview parade:

"FOLLOW YOUR HEART." (Republic.) Marion Talley, Kansas City opera star, screen debuts opposite Michael Bartlett in a well-constructed musical, blending uppercase and popular music.

It is one of the most ambitious efforts to date for the independent studio, and a strong bid to hoist Talley and Bartlett to star rating. Success apparently depends on whether the public again will accept a large dose of opera, even when spiked with livelier ditties.

Among Talley numbers are an aria from "Mignon" and another from "Les Huguenots." Bartlett and the "kitchen staff" bang out the sextette from Lucia in sprightly style among the pots and pans.

Best popular numbers, sung by Talley and Bartlett in duet are "Follow Your Heart" and "Magnolias in the Moonlight," especially the latter.

The Hall Johnson (Negro) Choir shows, and admirably as usual, with the spiritual, "Who Minds About Me?"

"STAGESTRUCK" (Warner Bros.). A mustached Dick Powell stooges for Joan Blondell in a burlesque of the creaking backstage musical theme.

Blonde is really funny. Straight-man Powell sings only twice, and Director Busby Berkeley nicely refrains from attempting to "terrific" audiences with super-colossal production numbers.

A notable feature is the emergence of demure Jean Madden, dark film newcomer, as the chorus girl who gets her chance and makes good when the star goes haywire.

Neither of the Powell numbers, "In Your Own Quiet Way," and "Fancy Meeting You," is a bell ringer. E. Y. Harburg and Harold Arlen wrote them.

The Yacht Club Boys' acts, inserted without apparent motive, are none too funny, especially when complicated by ridiculous trick photography. They sing two: "The Income Tax" and "The Body Beautiful."

"TWO IN A CROWD" (Universal). Joan Bennett and Joel McCrea win a horse race without much zest in a slow-moving story.

It is a commonplace theme, much out at the elbows, with Bennett and McCrea meeting as finders of two halves of a $1,000 bill and pooling the proceeds to enter McCrea's nag in a handicap race. They frighten the horse into winning by threatening him with a coal wagon.

"A SON COMES HOME" (Paramount). Mary Boland tops a sentimental one for the family trade. The scene is in San Francisco, where Boland runs a "fishermen's wharf" restaurant and several admirable charitable ventures.

Boland has reared Julie Haydon as her daughter after her only son, (Aanthony Nace), ran away from home. Donald Woods, young hitch-hiker, poses as Boland's son after he is involved in a killing, actually the work of Nace.

Boland lets him get away with it until she spots Nace about to be apprehended. She pleads with him to surrender, but he counters with abuse and is finally shot by police, after which Boland accepts Woods as her son for keeps. Wallace Ford plays a reporter expertly and figures in a love triangle with Haydon and Woods.

"LADY, BE CAREFUL." (Paramount.) Lew Ayres, Mary Carlisle, Benny Baker, Larry Crabbe, Grant Withers et al. in Paramount's cleaned-up version of the hot stage play, "Sailor, Beware."

It is not much like the original.

Sylvan Theater

"A MIDSUMMER NIGHT'S DREAM." The Community Center Department presents, as the tenth Summer Festival program, the Bess Davis Schreiner version and production of the fantasy by William Shakespeare, directed by Robert Halsted and Denis E. Connell. Incidental music from the Mendelssohn composition played by the Washington Civic Orchestra, under the direction of Samuel Page Ford. At the National Sylvan Theater. Reviewed Tuesday evening by W. A. Whitney.

Six times now has "A Midsummer Night's Dream" been presented at the National Sylvan Theater, and each time the deservedly famous Bess Davis Schreiner production has been an outstanding hit. Yet in the work's history at this al fresco theater no performance has been as notable as last evening's. With an excellently picked cast of the Washington Players to give the play histrionic worth and with the Mendelssohn score played by the Washington Civic Orchestra in the pit, the production scaled entertainment heights not earlier achieved.

To single out any one person or group—either actors or musicians—would be to suggest variances in merit which did not exist. What performers stand out in particular memory are those with the larger parts, but each actor turned in a reading, no matter how short in words or "business," of merit.

Colorfully staged, with the action embellished with many charming dances, the whole with full orchestra accompaniment, this performance of the fantasy was distinguished theater. To Miss Schreiner and Samuel Page Ford be all credit and praise. The one regrettable aspect of the event is that the Community Center Department will not repeat this ideal midsummer entertainment.

Mitchell Soloist At Concert Tonight

Howard Mitchell, first violincellist of the National Symphony Orchestra for the last three years, will be the soloist at the fourteenth concert of the Washington Summer Concerts Association tonight at the Watergate. This young artist, who was born in Nebraska in 1911, first won recognition when he received the award of the National Federation of Music Clubs in 1929. He is a graduate of the Curtis Institute of Music, where he studied with Felix Salmond.

Mitchell will be heard tonight in the Saint-Saens A minor concerto. Guy Frazer Harrison, conductor of the Rochester Symphony Orchestra, will be the guest conductor.

Nelson B. Bell

About The Showshops

A GOOD many years ago, as the crow flies, when Will Osborne and his orchestra were paying their first visit to the stage of a Washington theater and the controversy between Will and Lehigh's little brother, Rudy Vallee, was at its height, Maestro Osborne and his boys entertained a small group of guests at luncheon at the Mayflower to give a demonstration of the then comparatively new method of putting over a microphoned song, known colloquially as "crooning." The demonstration was not written down by Mr. Osborne's critical guests as a complete and howling success because even those seated nearest the "mike" could not detect a single word or note that he purred into it.

BELL.

Now along comes the Osborne crew with a new form of stylized music which they are pleased to term "slide music." Mr. Osborne insists that this is nothing like "swing music," except in the difficulty of its definition. He has spent something like ten months perfecting his orchestra in the new technique, which is said to have scored tremendously wherever it has been heard.

This new creation definitely places Osborne among the gifted bandsmen who have originated distinctive musical styles—Paul Whiteman for what the learned Dr. La Falce, of the Warner publicity department, describes as "super-laminated arrangements;" Abe Lyman, who started the vogue for accordion effects; Orville Kemp, with the singing guitar; Hal Kemp, with the Mickey Mouse style of "clip rhythm," and Little Jack Little, with his similar method of staccato tune-making.

Then, of course, there is Phil Spitalny and his all-girl orchestra, whose complicated arrangements lend a touch of classicism even to such rowdy bits of musical expression as "The Music Goes Down and Around."

The Osborne orchestra will follow the Spitalny organization on the stage at the Earle Theater, beginning Friday, August 28, for a week's engagement.

* * * *

Speaking of music, a cleverly illustrated folder arrives through the mail announcing that "Kathryn and Phil Lampkin present America's youngest musical director, initial appearance August 7, 1936, at George Washington Hospital." Master Philip Patrick Lampkin, jr., one learns further, is "conducting daily at the Westchester Apartments."

From his picture, one suspects a striking resemblance to his daddy—baton poised in the south, or fork, hand, trumpet clutched in his orthodox mitt and spectacles over his ears. And you should hear him sound his "A!"

Congratulations all around, is what I always say, but where does that "Patrick" come from?

* * * *

Jack Thoman, manager of the Belasco Theater, postcards of an imminent personal appearance in the Capital from the Boardwalk at Pennsylvania avenue, Atlantic City, N. J. Maybe he will know what ever became of that WPA, all-Negro production of "Macbeth" that was supposed to play his opera house either last month or this.

* * * *

John Sikken, of last night's cast of Shakespeare's "A Midsummer Night's Dream," in the Sylvan Theater, a brief visitor at the drama desk yesterday afternoon, much enthused over the prospect of appearing in Leslie Howard's production of "Hamlet" this fall—if that admirable project isn't postponed too long. A fine young actor and a quick study with an instinctive sense of theater, John should go far on the boards of his chosen profession.

* * * *

Also in town, says a note left before I arrived at work at the crack of dawn yesterday at 2 p. m., is Paul Garner, who adds, "Will see you shortly." This would be the Garner of the comedy team of Garner, Wolf and Hakins, originally introduced to the Capital, if I have my memory on straight, by Jack Pepper and since grown into a standard act of "nut" comedy that rates high among the contemporary theater's diverting lunacies.

* * * *

The American theater, by the way, will have to struggle along for a while without the ebullient services of two of its most effective practitioners, come the middle of September. Sophie Tucker, one of the newer of the singing ingenues, who has only been around now some 25 or 30 years knocking the customers' ears back, and Edgar Bergen, far and away the best of the ventriloquists, both sail for London next month to appear at Grosvenor House, beginning September 24. Both have been appearing of late months in Chicago—Mme. Tucker swinging the baton at the Hotel Morrison; Bergen tossing his voice around the Chez Paree, the Windy City's foremost theater-restaurant.

* * * *

Tomorrow night at 8:30 "The Green Pastures," Warner Brothers' superb picturization of Marc Connelly's fable of Old Testament scriptures, will be presented at the Lincoln Theater, Twelfth and U streets, with Rex Ingram, who plays the role of De Lawd on the screen, present in person for this single performance. Following the last afternoon showing of the current bill, the Lincoln will be closed at 5:30 p. m. tomorrow and reopened at 7 for the sale of tickets to the one 8:30 presentation of this impressive film play. Beginning Friday morning, the picture will be shown under the Lincoln's regular policy of continuous showings at popular prices.

Rex Ingram will be present Thursday night at the 8:30 performance only, to lend added luster to the world premiere of "The Green Pastures" in a colored theater.

* * * *

Personal aside to Izzy Rappaport, managing director of the Hippodrome Theater, Baltimore, Md.: Thanks for the Oakleys to see last night's fight pictures, beginning this afternoon at 5, at the Hipp. And how's about running off the Schmeling-Louis scrap as a curtain-raiser? I haven't seen that one yet.

* * * *

Knowing-the-Right-People Note:

To receive invitations like this to the rushes of the fisticuffing, you have to be en rappaport, as we say in the pure Castilian, with the head man.

Cleric, Hurt in Crash, Succumbs in Hospital

Special Dispatch to The Post.

Moundsville, W. Va., Aug. 18.—Funeral services were held today at Sherrard, near hear, for the Rev. D. H. Perkins, 64, who died in a local hospital from injuries suffered July 10, when his daughter, Mrs. Elma Lee O'Neal, wife of S. James O'Neal, and their son, John Richard, 7, were killed.

The O'Neals live at Cumberland, Md., where Mr. O'Neal, who has recovered from injury received in the accident, is a foreman at the Celanese plant.

Besides his widow, Mr. Perkins is survived by three sons, David, Clifton Forge, Va., and Virgil and Charles, Wheeling, W. Va., and one daughter, Mrs. W. R. Woodford, Belington, W. Va.

Democrats Nominate Drane for Judgship

Special Dispatch to The Post.

Keyser, W. Va., Aug. 18.—Former Assistant United States District Attorney Arthur Arnold, Piedmont, nominated by the Republicans for judge of the Twenty-First Circuit, composed of Mineral, Grant and Tucker Counties, will be opposed by Robert McVeigh Drane, Piedmont, who was nominated by the Democrats at their convention here. Drane recently was nominated for prosecuting attorney of Mineral County. He now is serving as judge of the circuit to fill the unexpired term of the late Judge A. Jay Valentine, of Parsons, having been appointed by Gov. Kump.

Judge Brane accepting the judgeship nomination leaves a vacancy on the ticket for prosecuting attorney, which will be filled by the county committee.

Broadway

By Ed Sullivan

Shore Enuf.

Atlantic City, August 18.

Bill Robinson, greatest of hoofers, appearing here over the week-end at Phil Barr's famous 500 Club, regaled the audience with some stories of Shirley Temple . . . Robinson has made several pictures with her, and idolizes the youngster . . . In fact, his proudest possession is a gold watch from her on his last birthday anniversary . . . Inscribed to "Uncle Bill from Shirley with all my love" . . . Robinson tells how, on his recent trip East, he picked up a paper in Chicago and read that kidnapers were plotting to snatch Shirley . . . "Yessir," says Robinson, "for a time it looked as though there was going to be a black G-Man" . . . and he isn't kidding . . . If anybody ever did anything to Little Miss Marker, Bill would mark 'em up, but good . . . "I'd cut them three ways," he says "Long, deep and conseckative."

SHIRLEY TEMPLE.

* * * *

No pair of dancing feet ever has made such an impression as the talented pair which dangle from Robinson's ankles . . . I suppose he has been headlining for the past 25 years, because now, believe it or not, Robinson is 58 years old . . . He belongs to that group of Blackbirds that included Bert Williams, Florence Mills, Ellington and Calloway, dusky stars who have illuminated the Great White Way . . .

Of them all, Robinson was blessed with the greatest personality, for his face mirrors every emotion that a human countenance can convey . . . From the top of his head to the tip of his toes, he's terrific . . . For her next picture he has taught Shirley to Shim, Sham Shimmy . . . He did it last night, as she will do it, and tore the roof off the place.

* * * *

Note: Frank Parker, the tenor, will learn here that he may have to curtail his California vacation to assume the lead in "White Horse Inn," musical which goes into rehearsal this week.

* * * *

Most amazing place in this delightful resort is the Steel Pier, of which I have written before . . . Over the week-end, they tell me, 170,000 people paid their admission and saw the 15-ring circus that makes up the most unusual institution in show business . . . For one admission a person can see at least seven solid hours of entertainment, for three feature pictures are playing at the three big theaters on the pier, and there are, in addition, minstrel shows, vaudeville shows, a big zoo, two famous dance bands, a water circus, a children's theater, a grand opera troupe, a Hawaiian band, and a lower deck that has haunted castles and caverns . . .

No food or drinks or candy are sold on the pier . . . Parents, with a family of five children, can take their brood to this place without being financially exhausted by demands for lollipops, ice cream, etc.

* * * *

Amos 'n' Andy hold all records for the Steel Pier, doing 14 shows in a single day . . . Since that time, every performer who has played here claims that he or she has broken records, but this is nothing but small talk . . . Kate Smith, at the peak of her popularity, came closest to Amos 'n' Andy . . . The Sunday before Labor Day is the greatest day in Atlantic City for business, and next to that ranks the Fourth of July . . . Eddie Cantor, playing here on either of those holidays, would be the only one who might crack the records hung up by Freeman Gosden and Charlie Correll . . . And Clark Gable wouldn't be far behind, either.

Copyright, 1936, by the Chicago Tribune-New York News Syndicate, Inc.

Film Table

Loew's Capitol—"Piccadilly Jim," at 10:40 a. m., 1:30, 4:25, 7:15 and 10:10 p. m. "Going Native" Revue, at 12:25, 3:15, 6:10 and 9:05 p. m.

Earle—"Meet Nero Wolfe," at 11:20 a. m., 1:40, 4:30,, 7:20 and 9:50 p. m. Stage shows at 12:50, 3:40, 6:35 and 9:05 p. m.

Palace—"To Mary—With Love," at 11:15 a. m., 1:20, 3:25, 5:30, 7:35 and 9:40 p. m.

RKO-Keith's—"Mary of Scotland," at 11:15 a. m., 1:49, 4:23, 6:57 and 9:31 p. m. "March of Time," at 1:26, 4, 6:34 and 9:08 p. m.

Metropolitan—"The Green Pastures," at 11 a. m., 1:05, 3:10, 5:20, 7:30 and 9:35 p. m.

Columbia—"Suzy," at 11 a. m., 1:10, 3:20, 5:30, 7:40 and 9:50 p. m.

Tivoli—"San Francisco," at 1:30 3:30, 5:30, 7:30 and 9:30 p. m.

Ambassador—"Private Number," at 6:15, 8 and 9:50 p. m.

Little—"Cavalcade," at 11 a. m., 1:11, 3:13, 5:24, 7:35 and 9:46 p. m.

Introducing a New Personality

When "Girls' Dormitory" reaches the screen at Loew's Capitol Theater on Friday, Washington theatergoers not only will be privileged to enjoy the work of a cast led by Herbert Marshall and Ruth Chatterton, but also will make the acquaintance of an entirely new and different personality in the cinema debut of Simone Simon. Mlle. Simon is a young woman with a charming accent and a quality of appeal that have caused her to be acclaimed "the sensational screen find of the decade." She is pictured above with Herbert Marshall in one of the pivotal scenes of the film.

Culbertson On Bridge

Choosing a Discard.

"How could I tell which suit to hold?" wailed East. He had just finished "defending" a grand slam contract (although the use of such a word to describe his muddling performance is, to put it mildly, euphemistic), and because he had chosen to guard the wrong suit the overbid contract had been fulfilled.

Both sides vulnerable.

NORTH
♠ J 10 5 3
♥ 7 6 4 2
♦ 9 8
♣ A 8 5

WEST
♠ 7 6
♥ 9
♦ 10 7 5 3 2
♣ 9 6 4 3 2

EAST
♠ 2
♥ 10 8 5 3
♦ K Q 6 4
♣ K Q J 10

SOUTH
♠ A K Q 9 8 4
♥ A K Q J
♦ A J
♣ 7

The bidding:

South	West	North	East
2 spades	Pass	3 spades	Pass
4 clubs	Pass	5 clubs	Pass
7 spades	Pass	Pass	Pass

South made two distinct errors in the bidding of this hand. His first was that he chose the wrong suit to "ask in." What he really should have been vitally interested in was second round diamond control and first round club control. The only way to find this out through the medium of one bid was to make an asking bid of four diamonds rather than four clubs. Then if North had held the controls mentioned he would have responded with five clubs, after which the grand slam in spades could have been bid with perfect safety. As it was South's misguided four club asking bid located only the club ace, and, therefore, his jump to seven spades was distinctly an overbid. At the same time it held implications that the defenders should have been able to read later on in the play.

West was afraid that any side suit he opened might trap an honor in his partner's hand, and, therefore, selected what he considered the safest lead—the seven of spades. Declarer surveyed the dummy with a sinking sensation, noting that nothing short of a miracle could keep him from losing a diamond trick. He rattled off six spade tricks and four hearts, discarding the five of clubs and the eight of diamonds on the fifth and sixth trump. West let go clubs and diamonds indiscriminately until he had to reduce to three cards, at which time he saved the day, had his partner but co-operated, by holding on to two clubs. From East's point of view there was nothing to choose between clubs and diamonds when it came to discarding down to three cards, and yet there was a distinct edge in favor of holding on to the diamonds, as I shall show.

Declarer had disclosed a holding of six spades and four hearts, and, of course, the diamond ace was as good as marked in his hand. After the ace-showing answer to his four club asking bid declarer could count 12 tricks, but obviously he had bid for 13 with one losing card in his hand. Was it not an "odds on chance" that he would have made this overbid more readily with the A J of diamonds and a singleton club than with two small clubs and the diamond ace blank? With the latter holding he could so easily have made a repeated asking bid in clubs, but with the former a player of the overbidding type might stretch. Even without drawing deductions from West's discards East certainly should have held on to his K Q of diamonds and trusted his partner to hold the nine of clubs, which would top dummy's eight. East thought he merely "guessed wrong" in guarding clubs instead of diamonds. On such subtle distinctions as this are points won or lost.

Copyright, 1936, by Ely Culbertson.

Hollywood

By Sidney Skolsky.

Watching Them Make Pictures.

Hollywood, August 18.

Frank McHugh, Teddy Hart, Sam Levene and Allen Jenkins are playing a scene for the flicker "Three Men on a Horse." They are in the barroom of the hotel, and Levene, Hart and Jenkins—the three men — are about to get on the horse tipped by McHugh.

FRANK McHUGH.

I never fully realized how funny this play was until now, for they play the scene again and again, and laughs which were lost in the fast playing or were sounded out by the laughter of the audience can be fully appreciated.

* * * *

Burgess Meredith and Margo are emoting for a scene for the flicker version of "Winterset." It is indeed a treat to walk on this set, for one is always certain to see a good performance and hear good lines. Even Director Al Santell is excited about this picture. And it isn't often that one finds a director enthusiastic about the flicker he's shooting.

* * * *

Director Santell explains: "It's really a gangster story. Cops and robbers. But it's really different because it's done in blank verse. I believe movie audiences will be surprised and will like it."

Meredith and Margo play the scene. It is tense and thrilling. They couldn't have played it better if it were the opening night. "That's okay for me," says Director Santell. It's all right with the cameraman, too. But it isn't with the sound man. The bulb of a lamp went out and the sound of it recorded. Meredith and Margo have to remake the scene because one of their audience, an electric bulb, misbehaved.

* * * *

"Winterset." I have wondered what the title actually means. I ask Burgess Meredith, who played in it all season, and he can't explain. I ask Margo, and she is confused. I ask Director Santell and he answers: "I can only give you the explanation that the author, Maxwell Anderson, gave when he was asked. Anderson said: 'Do you know what sunset means?' The person said he did. Anderson then said: 'It doesn't mean winterset.'"

Copyright, 1936, by the Chicago Tribune-New York News Syndicate, Inc.

Sheridan Road

By Helen Topping Miller

Chapter 28.
A Conquest.

"I think I won't go home," Eden said. "I think I'll go to Martin Burke."

"There's nothing you could do by going to Burke."

"I can save Clint Jarvis. I can help Gracie."

"You could only tell what you have been told—if any one has told you anything. And hearsay in our office isn't evidence, dear girl. You're making yourself unhappy and running into danger following this young Garnett's absurd hunches. We're getting just a little tired of Garnett's officiousness. Sorry, but I can't possibly take you to Burke."

Owen Field gave her one of his dazzling smiles, full of charm, and Eden smiled back. There was in her eyes a glint of Gran's indomitable obstinacy.

"Then I suppose I'll have to go alone," she said.

He drove slower. "Listen, Eden, before we go any further, there's one thing I wish to say. You know this, I think you should know it. I've fallen in love with you. You're lovely—loyal—splendid; everything that a man wishes for in the woman that he loves. You must have seen—I've been quite helpless to hide my feelings—I love you. Now, do you see why I can't let you be fouled and harassed and endangered by being mixed up in this Grappi business?"

A man loved her—a man, handsome, successful, agreeable, superior—everything that a girl could desire. She had felt it—yet she had dreaded the definite revelation.

Owen Field was somehow a man a woman must either love or detest. And she did not want to dislike him—yet she could not love him. This inward shivering, this frozen feeling, the barbed clutch that tortured her throat, could not be love. Love did not wince, ache, and chill. Love was not afraid.

"I'm sorry——" began in a small, wan voice.

He laid his hand on hers quickly. "I've been too abrupt," he smiled a little—sure of himself—so terribly sure. "I should have waited—for the moon. But I do care, Eden. Will you think about that a little—about me a little?"

"Yes," Eden forced calm into her voice. "Yes, I'll think about it."

"I'd try to make you happy. I could, I think," he went on, as they slowed down before her apartment building, "but we won't talk about it any more today. I'll go in with you. You're technically detained, you understand?" He smiled at her whimsically. "We'll have to put you under arrest if you behave badly. I must keep you safe—you see that, don't you, Eden? You're very precious to me. More than anything else in the world."

"Yes, I see," she said, as they waited for the elevator, I'll be careful. I'm sorry I can't feel anything——"

Another girl—almost any girl would have thrilled at making such a conquest. Sheridan Road. An old proud family, money, success, and a charm that she could not deny even when she resisted it. Why was she so cold? And why, even while she was trying to relent a little, did she keep seeing Jack Garnett's lazy grin, hearing the caressing drawl in his voice? Jack Garnett—who had nothing, nothing but a camera and a job.

She called Mr. McLachlan and found that gentleman perturbed.

"I understand they've caught the fellow who killed Grappi," he said. "There's an extra out about it. They claim the chap was smashed up in a wreck by Grappi's friends, and that he's in the hospital now."

"How absurd! That man in the hospital had no more to do with the killing of Grappi than I."

"Well, be careful who you say that to, Miss Faraday." Mr. McLachlan begged, "for if that bunch of punks thought you knew something that you aren't telling, things might be unpleasant."

"I'll be careful," Eden promised, hanging up.

She was troubled and impatient. Martin Burke should know Clint had nothing to do with the killing of Grappi. Why did they let such rumors get about?

The police, of course, were obliged to believe any suspect guilty until a preponderant weight of evidence freed him. She took up the telephone to call Martin Burke, then thought better of it. Burke was wise and shrewd; fairness was written in every line of his craggy Irish face. And if things went too glaringly wrong she could always enlist Gran's help with the district attorney.

She called the hospital instead and asked for Jack Garnett, but a frigid voiced person at the other end of the wire could give no information so she had to content herself with leaving a call at the Tribune office. And even there she was baffled. Garnett, said an informant, came in only now and then.

"He's supposed to be working here," said this person, "maybe he'll come in."

Nothing to do but wait, and waiting was nerve racking business. The sky cleared and thin spring sunshine came in at the south windows.

Eden went into Coburn's room, looked at the bed that would not be slept in tonight, opened drawers and noted their emptiness. A ragged undershirt, a few soiled ties, a worn pair of pajamas. Some one would have to tell Bridget Faraday tonight that her only son was gone.

Bridget would be hurt, she would not understand. She had not heard that girl's voice in the dark or seen the young wretchedness in Coburn's eyes. She was proud and she wanted prideful things for her children.

Pomona came in and said, "Your grammaw comin' back for lunch, Miss Edie? She don't never be out for lunch."

"She'll be here by one, I'm sure," Eden said.

But one struck, and two and Eden ate alone. Gran did not come. At 2:30 Robin came in with a new spring hat, looking a little startled at seeing Eden.

"Hello, I didn't know that you were at home. Where's Gran? I hear they've caught your Grappi murderer."

"He isn't caught—and I'm technically detained again. I don't know where Gran is. I'm worried about her."

"Well, don't be. She's the most fiendishly capable person I know about taking care of herself. Frankly, I'm glad that she's out. I'm escaping an argument. I'm going out—up the shore for the week-end—with some friends. Tell mother and Gran, will you, Eden? They don't know this family I'm going to but it's perfectly all right. So keep any row under control like an angel, will you?"

Copyright, 1936, by Helen Topping Miller.

(Continued tomorrow.)

AMUSEMENTS

Loew's CAPITOL NBC FOX
FRIDAY
THE NEW SCREEN SENSATION
SIMONE SIMON
HERBERT MARSHALL ● RUTH CHATTERTON
in "GIRLS' DORMITORY"
BEN BLUE—OTHERS ON STAGE
NOW
Screen ROBERT Montgomery "Piccadilly Jim"
Stage "GOING NATIVE" With a Cast of 50

Loew's PALACE Cont.
NOW
WARNER BAXTER
MYRNA LOY
"TO MARY—WITH LOVE"
with IAN HUNTER

Loew's COLUMBIA
NOW
JEAN HARLOW
in "SUZY"
FRANCHOT TONE ● GARY GRANT
25c to 5:30 ● Nights 40c

Warner Bros. Cont.
EARLE
Ross Shaw's Great Sketch
EDWARD ARNOLD
in Columbia's Mystery Thriller
"MEET NERO WOLFE"
LAST DAYS
On the Stage—
PAPPY, ZEB, EZRA & ELTON
and Others
COMING FRIDAY
BING CROSBY
in Paramount's
RHYTHM ON THE RANGE
On Stage
PHIL SPITALNY
AND HIS GIRL BAND
COME EARLY 25c to 1 P.M.
Coming Soon—ANTHONY ADVERSE

NOW SHOWING
Shows At 11:30—1:35—3:40—5:50—7:50—9:55
More Connelly's
GREEN PASTURES
Warner Bros. Prod.—directed by Marc Connelly & Wm. Keighley
Warner Bros. Cont.
METROPOLITAN

NOW
KEITH'S 15TH A.T.C.
WASHINGTON INSTITUTION
DOORS OPEN 10:45 A.M.
KATHARINE HEPBURN
FREDRIC MARCH
IN
Mary of Scotland
with FLORENCE ELDRIDGE
AND THE 8th ISSUE 2nd YEAR
"THE MARCH of TIME"

TODAY'S Neighborhood MOVIES

ASHLEY 505 7th St. S.W. NA. 4376
Charles Collins, Steffi Duana, "DANCING PIRATE."

(NEW) CIRCLE 2105 Pa. Ave. Phone West 0903
Kay Francis, Ian Hunter, "WHITE ANGEL." Comedies.
Free Parking. 2000 K St.

DUMBARTON 1343 Wisconsin Ave.
Grace Moore, "THE KING STEPS OUT."

FAIRLAWN ANACOSTIA, D. C.
Frances Farmer "TOO MANY PARENTS" Popeye Cartoon

NEW M STREET 3327 M St. N.W.
"THE WALKING DEAD." "THE LADY CONSENTS"—Comedy.

SECO 8344 Ga. Ave., Silver Spring, Md.
Marie Oberon, Meriam Hopkins, Joel McCrea in "THESE THREE" Rochelle Hudson, Paul Kelly, "THE COUNTRY BEYOND"

STATE-BETHESDA 6970 Wisc. Ave. Bethesda, Md.
Return Engagement "MR. DEEDS GOES TO TOWN" ODDITY—NEWS.

STATE Falls Church, Va.
Clark Gable in "SAN FRANCISCO"

TAKOMA 4th and Butternut Sts. No Parking Troubles
Wm. Powell in "THE EX-MRS. BRADFORD" Lionel Atwood in "ABSOLUTE QUIET."

Direction of Sidney Lust
HIPPODROME K Near 9th Double Feature
Frances Farmer—"Too Many Parents" Fredric March, Charles Laughton "Les Miserables"

CAMEO Mt. Rainier, Md. GE 2248
Today, Tomorrow, Friday Kay Francis—"White Angel"

ARCADE HYATTSVILLE, MD. Today
Irene Dunne "SHOW BOAT."

RICHMOND ALEXANDRIA, VA. Today
Joe E. Brown "EARTHWORM TRACTORS."

AMUSEMENTS

LITTLE THEATER 9th St. Above F
WE BRING BACK THE BIG ONES
NOEL COWARD'S
"CAVALCADE"
Academy Award Winner. One of the Greatest Pictures of All Time.
The Producers are withdrawing "Cavalcade." This is the last showing in the U. S. Also "MARCH OF TIME."
Air-Conditioned for Healthful Comfort

Two Davids, Phil, Ralph, Charley, Bobby, Townley, Jimmy, Allen, Hymie, Two Willies and Jerry at Glen Echo Ballroom Tonite Will politely Proffer Particularly Pleasing, Tinkling Tunes for Your Dancing.

WATERGATE CONCERTS
Tonight at 8:30
GUY FRASER HARRISON Conductor
HOWARD MITCHELL, 'Cellist
Tickets on sale at Homer L. Kitt Co., the A. A. A., 17th and Pa. Ave., and the Watergate box office tonight at 6:30. Admission 25c, 50c and $1.00

GASOLINE ALLEY

SKEEZIX, THAT POSE REMINDS ME OF AN OLD GAME WE USED TO PLAY.
WHAT'S THAT, UNCLE AVERY?
INDIAN RASSLE. NOW WHEN I SAY THREE WE HOOK LEGS AND TRY TO PULL THE OTHER FELLOW OVER.
BEGINNER'S LUCK.

Loop the Loop

Corn Futures Shoot Skyward To 8-Year Top

Price Exceeds Wheat for First Time in Six Years.

By the Associated Press.

Chicago, Aug. 18.—Corn shot skyward at the last today 4 cents a bushel, the extreme allowable limit, despite 2 cents transient break because of whirlwind profit-taking.

Today's 4-cent wild soaring of the corn market was in addition to a similar feat yesterday and swept the price of corn futures not only to the highest level in eight years but to a premium over wheat, an event not met with before since 1930.

Corn closed strong at the topmost point reached, 1⅝ to 4⅛ cents above yesterday's finish; September, 115⅞@116; December, 113@113⅛; May, 111@111⅛; Oats, ⅜ to 1 cent up; December, 45¼@45⅜; and rye showing ⅝ to 1⅝ bulge. In provisions the outcome was 2 cents to 7 cents gain.

Futures Price Range.

	Open.	High.	Low.	Close.
Wheat—				
September	1.13	1.14	1.12¾	1.14
December	1.12¾	1.13⅝	1.12	1.13⅛
May	1.10⅝	1.11⅝	1.09⅞	1.11⅛
Corn—				
September	1.12½	1.16	1.11⅝	1.16
December	98⅛	1.00⅝	97¼	1.00¼
May	94¾	96⅝	93½	96⅝
Oats—				
September	43¾	44½	43⅛	44½
December	44⅞	45⅛	44⅛	45⅝
May	45¾	46⅛	45⅛	46⅛
Rye—				
September	85	85½	84	65⅛
December	82¼	83¾	81½	83⅛
May	80½	81⅛	79¾	81⅛
Barley—				
September	83	83	83	83
December	79½	79½	79⅛	79⅛
Lard—				
September	12.42	12.47	12.32	12.45
October	12.50	12.60	12.45	12.60
December	12.65	12.70	12.60	12.70
January	12.70	12.75	12.63	12.75

Cash Grain Prices.

WHEAT—No. 3 red, 1.16½; No. 4 red, 1.14¾ garlicky; No. 3 dark hard, 1.25; No. 1 hard, 1.25½@1.26½; No. 2 hard, 1.24½; No. 2 mixed, 1.16¼.

CORN—No. 2 mixed, 1.17; No. 5 mixed, 1.15; No. 1 yellow, 1.17½@1.18; No. 2 yellow, 1.17@1.18; No. 3 yellow, 1.17@1.17½; No. 4 yellow, 1.16; No. 5 yellow, 1.15½@1.16¾; No. 1 white, 1.31@1.32; No. 2 white, 1.31@1.32½; No. 3 white, 1.30½; No. 4 white, 1.27; sample grade, 1.09@1.16.

OATS—No. 1 white, 47¼@48½; No. 2 white, 46@48½; No. 3 white, 44¾@46; No. 4 white, 43½@43¾; sample grade, 43@44.

RYE—None.

BARLEY—Actual sales, 1.28@1.38; feed, 85@95 nominal; malting, 1.25@1.40 nominal; timothy seed, 5.90@6.15 per cwt.; clover seed, 15.00@22.00 per cwt.

$50,000,000 Bills 3.6 Times Subscribed

Acting Secretary of the Treasury Taylor announces that the tenders for $50,000,000, or thereabouts, of 273-day Treasury bills, dated August 19, 1936, and maturing May 19, 1937, which were offered on August 14, have been opened at the Federal Reserve banks.

The total amount applied for was $182,740,000, of which $50,064,000 was accepted. The accepted bids ranged in price from 99.866, equivalent to a rate of about 0.177 per cent per annum, to 99.850, equivalent to a rate of about 0.198 per cent per annum, on a bank discount basis.

The Day's Movements In Leading Markets

Stocks.

	Tues.	Mon.
Advances	344	200
Declines	244	358
Unchanged	173	181
Total issues	761	739

Firm in light trading; volume, 790,450.

Bonds.

U. S. Government's higher; transfers, $7,861,000.

Curb.

Irregular; turnover, 169,000.

Commodities.

Wheat higher; cotton lower; sugar unchanged; coffee steady.

Exchange.

Sterling higher; Great Britain, $5.03⅛; France, 6.58½ cents.

Moonlight Trip For Local A. I. B.

Robert A. Sisson, chairman of the entertainment committee, Washington Chapter, American Institute of Banking, announced yesterday that the first activity of the chapter year will be a moonlight trip tomorrow. The party will leave at 8:30 p. m. on the Wilson Line steamer City of Washington.

The following members are assisting Mr. Sisson in the arrangements: Kenneth Birgfeld, American Security & Trust Co.; Lloyd S. Carey, Washington Loan & Trust Co.; John M. Christie, Riggs National Bank; Lloyd A. Coates, Second National Bank; George R. Galleher, Lincoln National Bank; Raymond L. Jones, National Metropolitan Bank; Robert V. Mellefont, Riggs National Bank; Frank M. Perley, American Security & Trust Co.; Robert M. Poole, Riggs National Bank, and Francis E. Robey, Bank of Commerce & Savings.

Money Markets

Foreign Exchange.

New York, Aug. 18 (AP).—Great Britain in dollars, others in cents.

Great Britain—Demand, 5.03⅛; cables, 5.03⅛; 60-day bills, 5.02.

France—Demand, 6.58½; cables, 6.58½.

Demand Rates.

Italy	7.87	Czecho'vakia	4.14
Belgium	16.87	Yugoslavia	2.31
Germany—		*Austria	18.88
Free	40.24	Hungary	19.80
Registered	22.05	Rumania	.74
Travel	22.95	*Argentina	33.50
Holland	67.93	*Brazil	8.72½
Norway	25.28	Tokyo	29.44
Sweden	25.94	Shanghai	30.18¾
Denmark	22.47	Hongkong	31.25
Finland	2.22	Mexico City	27.88
Switzerland	32.60	Montreal in New York	100.00
Spain			
Portugal	4.57¼	New York in Montreal	10.00
Greece	.94		
Poland	18.85		

*Nominal.

New York.

Call money, steady; 1 per cent all day; prime commercial paper, ¾ per cent. Time loans, steady; 60 days-6 months, 1¼ per cent offered. Bankers' acceptances, unchanged. Rediscount rate, New York Reserve Bank, 1½ per cent.

Bar silver steady and unchanged at 44¾.

London.

The Bank of England today bought £547,392 in bar gold. Money and discount rates unchanged.

Bar silver steady, 1/16 lower at 19 1/16d. (Sterling price equivalent to 43.98 cents.)

Bar gold declined 1 penny to 138s 4d. (Sterling price equivalent to $34.77.)

Paris.

Three per cent rentes 65 francs 90 centimes; 4½ per cent rentes, 69.45. Exchange on London, 76.37. The dollar was quoted at 15.18¾.

Kennecott Co. Plans to Raise Copper Output

25 Per Cent Increase Is Scheduled to Meet Increased Demand.

New York, Aug. 18.—It is understood that the Kennecott Copper Corporation will increase production of copper in its domestic mines on September 1 to meet the rising trend of demand. While no official estimates are available, it is said that the rate of output will be increased about 25 per cent.

The Kennecott Copper Corporation produced approximately 194,000,000 pounds of copper from its mines in this country and Alaska last year. An increase at the rate of 25 per cent would add about 48,000,000 pounds to that output in the course of a year.

The decision of the Kennecott Copper Corporation to increase production is interpreted in metal circles as that company's answer to the movement to raise the price of copper. It indicates that willingness on the part of the Kennecott Copper Corporation to furnish all the copper that may be wanted at the present price of 9¾ cents a pound.

The proposed increase in the domestic supply follows an increase in the foreign supply of 5 per cent, which went into effect August 1. That increase was unanimous on the part of foreign copper companies. The Kennecott Copper Corporation is one of the largest foreign producers and was in entire sympathy with that increase, it is said.

$83,009,832 Issues Are Filed With SEC

The Securities and Exchange Commission announced yesterday the filing of 23 additional registration statements under the securities act. The total involved is $83,009,832.33, of which $77,389,759 represents new issues. The total included one statement involving $200,000, which was received as a refiling.

Securities Averages.

Stocks.

	50 Ind	20 RR's	20 Utls	90 Tt'l
Yesterday	148.6	56.6	98.0	125.6
Previous day	148.4	56.6	97.7	125.5
Week ago	150.9	57.9	100.0	127.7
Month ago	147.5	56.2	99.3	125.1
Year ago	106.4	38.0	77.0	98.7
Two years ago	83.8	36.1	58.4	71.6
High, 1935	127.9	45.3	84.8	106.9
Low, 1935	78.6	28.6	39.5	64.0
High, 1934	105.0	54.3	90.3	93.8
Low, 1934	76.0	34.1	47.1	66.4

Bonds.

	20 Ind	20 RR's	20 Utls	60 Tt'l
Yesterday	91.4	95.6	105.7	97.6
Previous day	91.4	95.8	105.8	97.7
Week ago	91.7	96.0	105.6	97.7
Month ago	91.2	94.4	106.0	97.2
Year ago	89.3	79.9	101.5	90.2
Two years ago	82.5	81.1	88.1	83.9
High, 1935	91.5	86.4	103.6	93.1
Low, 1935	83.6	71.0	89.3	83.0
High, 1934	85.9	90.0	90.6	88.1
Low, 1934	72.6	74.1	77.2	74.8

(1926 averages equals 100).

Copyright, 1936, by Standard Statistics.

The Market

By Carlton A. Shively
A Special Correspondent.

Stocks Improve in Moderate Trading as Grain and Livestock Prices Advance.

New York, Aug. 18.—With sales volume about the same as that of the previous day—under 800,000 shares—stocks found new strength. Bond prices also rose a little and commodities kept up their forward drive. September wheat closed ⅝ of a cent higher at 114 cents a bushel. In the foreign exchanges French currency weakened, with a corresponding rise in sterling.

Again the sharp rise in commodity prices overshadowed the modest improvement in stock and bond prices. Corn and hogs rose to new high levels. September corn, for example, rose to 4 cents a bushel over the price for September wheat, a development which is more significant for the consumer than for the farmer. No great amount of corn will be fed to live stock this winter unless it is imported at high prices or unless the individual feeder has a supply. Most feeders, can't take chances with the beef and pork markets in buying such high-priced corn, and corn as a direct food of people will be more expensive than other cereals.

The farmer, while losing some income on live stock feeding, stands to gain more than a year ago on his wheat and cotton production, wich he sells for cash. The Government can be depended upon to make good the difference so far as corn is concerned, and the public will not only pay in taxes but in extremely high prices for pork, bread and beef. It may look upon part of the rise as an act of God, but it is unlikely to forget what it has read about the great advantages to accrue to the country's economy from AAA management of production.

Rails Make Gains.

Stocks worked higher in slow trading in nearly all sections. Rails made good fractional gains in anticipation of the July earnings statements. Central, Chesapeake, Southern Railway and Southern Pacific led the rise. Santa Fe, harder hit by the drought, worked lower, Pennsylvania, for some other reason also was weak. Chrysler and General Motors improved, but most of the motor group were quiet. Utilities were moderately firm.

Steel shares were generally strong. Rayon and ship-building shares were well liked. Industrial rayon and celanese were brought forward. American Shipbuilding, New York Shipbuilding and Electric Boat, spurred by war preparations, rose from a fraction to more than 5 points. Oils were firm to strong. Most of the merchandising stocks advanced. Allied Stores was an exception. Farm implements, metals and rail equipments hardened.

In the specialty group, Crown Cork extended its gain to 5 point for the past two sessions. United Air Lines rose on its earnings report. General Realty enjoyed the greatest activity in the list. The preferred was bid up more than 3 points. Thompson-Starrett, another building and real estate stock, climbed. Cuban-American preferred led the sugars into higher territory.

Reserve Requirements.

It is now apparent that the higher reserve requirements for banks have been met without great upset, although it may require several weeks for the full effects to be seen. Plenty of time had been given for the changeover, which came in a period of rising excess reserves. The real test will be had from now on, as we no longer are importing large amounts of gold and demand for credit at the banks is rising.

The feature of the condition report of the member banks in 101 cities as of August 12 was a $43,000,000 further rise in miscellaneous and commercial loans, on the heels of a $40,000,000 increase the week before. This week's rise was well distributed, $13,000,000 of the increase occurring here and $10,000,000 in Chicago. This is the season for such loans to expand.

The figures revealed a few changes which probably reflected preparations for the August 15 increase in reserve requirements. The banks disposed of $62,000,000 Government direct obligations, although the Richmond area had the unusually large net increase of $11,000,000 in Government guaranteed securities. Balances with domestic banks dropped $35,000,000 and deposits of domestic banks, the corresponding item o nthe liability side, were down $43,000,000. Demand deposits adjusted rose $71,000,000. Loans to banks increased $5,000,000 and borrowings were up $3,000,000. This was the first time in many weeks that any borrowings have been reported. Reserves increased $69,000,000 and vault cash was $15,000,000 higher.

National Income.

The Government estimates national income this year at $60,000,000,000, midway between the low level of 1932 and the peak in 1928. That figure, the Department of Commerce statisticians think, means that the country is making both ends meet and is no longer living on its capital. Granting that may be true, it is applicable only to the business of production. Actually the country is drawing heavily on its capital resources, and the debt must be paid over the next generation or two. Production of wealth will have to go in ever-rising proportions to the liquidation of the needlessly huge public debt. When national income was $80,000,000,000, the public debt was about 20 per cent of it. Now the public debt of around $40,000,000,000 (direct and guaranteed) makes up more than 66 per cent of the total national income. The rise in national debt from 1935 to 1936 promises to be much greater than the gain in national income over the same period.

Year Ago.

A year ago the dog days were enlivened by some 2,000,000 share sessions, with mixed price movements. Preparations for the Italian war against Ethiopia gave the steel, copper and other groups a lift, but the utilities were heavy on Government threats. Passage of the Guffey coal bill brought a quick deluge of selling, but it didn't last long, the market apparently being a good prophet on the Supreme Court. The stock ticker tape had frequent spells of five-minute delays. The Federal Reserve Board began publication of excess reserve figures and explained their origin, a preparation it is now clear for the recent jacking up of the reserve requirements. Altogether we are better off than we were a year ago, and a number of obnoxious New Deal policies either have been thrown out by the courts or allowed to die.

Competition.

Professional interest in the market is greatly diluted by the delights of Saratoga. It may be coincidence, but with the establishment of the race tracks, dog gambling and elaborate night casinos of chance in Florida, the winter stock market operations over southern wires sharply dropped. The bookies, it seems, aren't pestered with questionnaires, nor do public reports of their betting have to be made each month by the plungers. Moreover, some investigation usually is made if a horse is held at the post, if he is obviously doped, or if he is interfered with too much on the turns or down the stretch. In stocks the best that can be hoped for is a leisurely post mortem carried on several months after all bets have been paid and the principals have gone to Europe.

Luxury Goods Register Sharp Sales Increase

Luggage and Sports Items Lead Notable Gains in Second Quarter.

Minneapolis, Aug. 18.—After slackening their improvement pace in the first three months of 1936, sales of "prosperity goods" spurted spectacularly in the second quarter, led by two outright luxury lines—sporting goods and luggage. Gains in the second quarter raised figures for the first half year well above those of the corresponding period of 1935, in all seven key lines of goods covered in the current "prosperity buying" survey made by Northwestern National Life Insurance Co.

Sales of sporting goods in the 236 department stores reporting in the survey were 32.3 per cent greater for the second quarter, and 24 per cent greater for the first six months, than in the corresponding periods of a year ago.

Luggage sales, reflecting tremendously increased tourist travel, were a close second in the margin of improvement shown, with a gain of 30.9 per cent for the second quarter compared with a year ago, pushing dollar volume for the first half year 22 per cent ahead of the corresponding half of last year.

A sound tone was given the increased public spending for nonnecessities by the further notable gains registered in home furniture sales, amounting to 26.4 per cent for the second quarter compared with a year ago, together with a 21.1 per cent expansion for the first half year, over 1935.

Fulfilling optimistic indications noted in the insurance company's first-quarter survey, sales of pianos have recorded their best six-month period in 15 years. Department stores sales of pianos and musical instruments were 12.7 per cent greater for the second quarter, and 14.6 per cent better for the first six months, compared with last year.

Sears, Roebuck Sales Break All Records

Chicago, Aug. 18 (AP).—Sears, Roebuck & Co. reported today the sales volume for the seventh period ended August 13 continued at a record-breaking level, bringing cumulative sales this year to the largest total for any corresponding period in Sears' history.

Sales for the seventh period from July 17 to August 13 totaled $33,765,215, an increase of 37.3 per cent compared with the corresponding period last year. Sixth period sales this year totaled $39,941,752.

New York Produce.

New York, Aug. 18 (AP).—EGGS—Receipts, 27,606, irregular. Mixed colors: Firsts, 23@23¾; refrigerator, special packs, 27@28½; standards, 25½@26½; firsts, 24@25¾. Other mixed colors unchanged. Whites, exchange specials, 29½@30; exchange standards, 28; fancy mediums, including premiums, 29@31½; exchange mediums, 28@28½; Pacific Coast, specials, 32½@34; refrigerators, Pacific Coast, large fancy, unquoted; mediums, unquoted; other whites and all brown and duck eggs unchanged.

LIVE POULTRY steady. By freight: Broilers, Rocks, 19@22; other freight prices unchanged. By express: Broilers, Rocks, 17@23; Crosses, 15@21; Reds, 15@19; Leghorn, 17@19. Fowls; Colored, 17@20; other express prices unchanged. Dressed poultry steady; fresh, chickens (boxes), broilers, 17@27; fryers, 16@22½; roasters, 21½@32. Fowls: 36-42 lbs., 14@19; 48-54 lbs., 16@21; 60-65 lbs., 19½@24½. Turkeys, 30@31. Other fresh prices unchanged. Frozen: Fowls, 36-42 lbs., 14@19; 48-54 lbs., 16@21; 60-65 lbs., 19½@24½. Other frozen prices unchanged.

BUTTER — Receipts, 13,029; easier. Creamery, higher than extra, 35½@36¼; extra (92 score), 35¼; firsts (88 to 91 score), 34½@35; seconds (84 to 87 score), 34@34¼; centralized (90 score), 35.

CHEESE — Receipts, 425,007; steady. Prices unchanged.

RAW SUGAR was quiet and unchanged at 3.70 for spots with no sales reported. Refined was unchanged at 4.75 for fine granulated, with a fair business reported.

COFFEE—Spot steady. Rio No. 7, 8; Santos No. 4, 9⅝@9⅝. Cost and freight offerings included Santos Bourbon 3s and 5s at 9.30@9.50. Rio futures closed steady, 6 to 7 higher. Sales, 4,250. December, 6.11; March, *6.26; July, *6.42; Santos futures steady, 8 to 12 higher. Sales, 24,000. September, 9.10@9.11; December, 9.20; March, 9.25; May, *9.29; July, *9.32.

*Nominal.

Tobacco Markets.

Special Dispatch to The Post.

Baltimore, Md., Aug. 18.—Maryland—Receipts for the past week were 3,499 hogsheads, and sales were 3,192 hogsheads. Both receipts and sales are slightly larger than in the the previous week. Prices remained about steady.

Ohio—No sales or receipts.

Maryland firm leaf, nondescript, 3@4; common, 4@10; medium, 10@30; good to fine, 30@40; seconds, common, 3@7; medium, 7@15; good to fine, 15@35.

Ohio—Fine and fine R, cured, common to medium, 4@8; good to fine, 8@18; spangles, common to medium, 7@20; good to fine yellow, 20@45.

N. B.—Unsound and badly mixed packages from 2 to 3 cents lower.

Stock in Warehouse.

	Maryland.	Ohio.	Total.
Stock January 1	28,666	233	28,899
Receipts since	29,723	131	29,854
Totals	58,389	364	58,753
Delivered since	28,630	257	28,887
Stocks today	29,759	107	29,866
Sales.			
This week	3,192	...	3,192
Previously	24,838	153	24,991
Totals	28,030	153	28,183

Baltimore Securities.

Baltimore, Aug. 18 (AP).—Following are the sales, high, low and closing prices of stocks and bonds traded today on the Baltimore Stock Exchange.

Sales		High	Low	Close
150	Arundel	19	19	19
10	Balt Transit	2⅛	2⅛	2⅛
120	Balt Transit pf	5	5	5
50	Cons G 5% pf A	113½	113½	113½
100	East Sug Assoc pf	34	34	34
100	Mfg Fin 1st pf	9	8¾	8¾
100	Mar Tex Oil	3¼	3¼	3¼
55	Merch & Min Trans	35½	35½	35½
50	Mono W Pa PS 7pf	27¼	27¼	27¼
204	New Amster Cas	13	13	13
200	Owings M Dist	2	2	2
55	U S Fidel & Guar	19⅛	19⅛	19⅛
35	West Natl Bank	36½	36½	36½

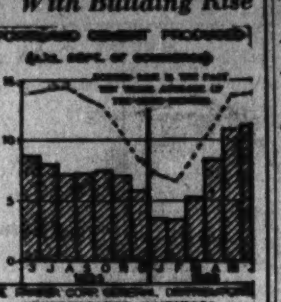

Boston, Mass., Aug. 18.—Cement production has steadily increased but shipments have increased faster. June production of Portland cement passed a year ago by 30 per cent, while in the first half of this year 26½ per cent more cement was produced. The increase in building construction, together with the extension of new surfaced highways, are giving life to the Portland cement industry.

Cotton Futures Decline for Day

New York, Aug. 18 (AP).—Cotton more than lost yesterday's advances today with December easing off to 11.71 and closing at 11.73 or 14 points net lower. The general market ended barely steady at net declines of 12 to 17 points.

Futures Price Range.

	High	Low	Last
October	11.79	11.67	11.82
December	11.83	11.71	11.76
January	11.85	11.75	11.77
March	11.91	11.79	11.81
May	11.91	11.79	11.80
July	11.87	11.73	11.77*

*Nominal.

Spot, quiet; middling, 12.31.

Cottonseed Oil.

Bleachable cottonseed oil was steady in fairly active trading on further covering and buying by house with eastern connections prompted by the strength of corn and hogs and rumors of a higher tallow market. Final prices were 4 to 6 points net higher. Sales, 151 contracts. Bleachable spot nominal. September closed 10.42; October, 10.36; December, 10.32; January, 10.33; March, 10.34.

Steel Scrap Reaches Highest in 6 Years

New York, Aug. 18 (AP).—Reaching the highest price in six years, steel scrap sold at $16.50 a ton in the Chicago market, trade circles reported today. This represented an advance of 25 cents over the previous level and a boost of $1 a ton from the market quoted last Friday. It is currently posted at $16 to $16.50 a ton.

Dealers also disclosed an advance of 25 cents a ton at St. Louis to $13 and $13.50 a ton.

Baltimore Grain Prices.

FLOUR—Receipts, 2,003 barrels, including 552 barrels by car and 1,451 barrels for shipment, Market quiet. Quotations for flour in 98-pound cotton sacks. Winter patent, 5.05@5.45; winter straight, 4.60@4.95; spring patent, 7.25@7.50; spring straight, 7.00@7.25; hard winter patent, 6.30@6.55; hard winter straight, 6.05@6.40; rye flour, dark to white, 4.65@5.60.

WHEAT—Receipts, 6,850 bushels by car. Stock in elevators, 1,079,152 bushels.

CORN—Receipts, 1,500 bushels by car. Shipments from elevators, 250 bushels. Stock in elevators, 3,519 bushels. No. 2 yellow corn, 1.20. Western selling at a premium over the price.

OATS—Shipments from elevators, 2,872 bushels. Stock in elevators, 38,876 bushels. No. 2 white oats, 54@64 per bushel, as to weight and location. Note—On all sizes of oats to the local trade except to those on track, there is an additional charge of 1½c per bushel for storage and elevation which is paid by the buyer.

RYE—Shipments from elevators, 206 bushels. Stock in elevators, 104,240 bushels.

HAY—General market steady. On good timothy, clover and mixed hay prices are nominally 15.00@18.50 per ton. Poorer grades are hard to sell and market irregular on all grades below No. 3.

STRAW—Market quiet. Wheat straw, No. 1, per ton, 7.50; oat straw, 7.50.

MILL FEED—Receipts, 229 bushels, including 88 bushels for shipment. Market steady on spot bran and middling. Spring bran, per ton, 100-pound sacks, 35.00; standard and middling, 35.00.

BARLEY—Receipts, 1,666 bushels. Stock in elevators, 476 bushels.

Chicago Livestock.

Chicago, Aug. 18 (AP). (U. S. Dept. of Agri.).—HOGS—Receipts, 12,000, including 2,000 direct; unevenly strong to 15 higher, mostly strong to shade higher than Monday's average; spots up more; extreme top, 12.05, new high; bulk, 180-250 lbs., 11.65@11.90; most sows, 9.00@10.00.

CATTLE—Receipts, 7,500; calves, 2,000; yearlings and light steers firm to unevenly higher; medium weight and weighty steers, steady; trade fairly active on all representative steers; fed yearling heifers high, in sympathy with light steers; middle grade beef cows and cuttery kinds barely steady; better grade fat offerings fully steady; bulls, 10 to 15 higher; vealers, strong; stockers and feeders contine fairly active at 4.75@6.25, with better grades at 6.50 upward; best light steers early, 9.85, some held higher; numerous loads all representative weights, 8.50@9.50; bulls, 5.40 down; mostly 4.75@5.25; vealers, 7.50@8.50; few selects, 9.00.

SHEEP—Receipts, 5,000, including 300 direct; fat lambs mostly steady with Monday's average; bulk better grade, 75-87 lbs., natives, 9.00@9.50; latter paid by packers and city butchers; most throwouts downward from 6.75; load Montanas, 9.25; medium Westerns, 8.50; two loads yearlings, 7.75 and 8.00; fat ewes, steady; mostly, 2.25@3.25; few lightweights, 3.50 and above.

Boston Wool Market.

Boston, Aug. 18 (AP) (U. S. Dept. of Agri.).—Fair quantities of fine territory wools were taken out of the Boston market within the past few days. Average to good French combing lengths fine territory wools in original bags were 83@85 cents scoured basis. Average to short French combing original territory wools were moved at 81@83 cents, while original lots of bulk good French combing and staple length territory wools in original bags were sold at 86@88 cents.

Naval Stores Firm.

Savannah, Aug. 18 (AP).—TURPENTINE—Firm, 38½; sales, 87; receipts, 762; shipments, 58; stock, 36,333.

ROSIN—Firm, sales, 481; receipts, 2,642; shipments, 1,691; stock, 80,992. Quote: B, 5.60; E and F, 6.00; F, G, H, I, K and M, 6.05; N, 6.05@10; WG, 6.60; WW and X, 7.25.

Southern Rwy. Turns Losses Into Net Gain

Other Roads Also Show Sizable Increases for Half Year.

By the Associated Press.

Southern Railway Co. reports for the six months ended June 30 net income of $46,103, after taxes and charges, equal to 7 cents a share on 600,000 shares of 5 per cent noncumulative preferred stock, compared with net loss of $2,545,610 in the first half of 1935.

Atlantic Coast Line.

Atlantic Coast Line Railroad Co. reports for the first half net income of $300,678 equal after preferred dividends to 36 cents a common share. This compares with a net loss of $450,409 in the first half of 1935.

Louisville & Nashville.

Louisville & Nashville Railroad Co. reports for the first half net income of $3,304,018 equal to $2.52 a capital share. This compares with $1,465,021 or $1.25 a share a year ago.

Southern Pacific.

Southern Pacific Co. and transportation system subsidiaries report for the six months ended June 30 net income of $113,912, after taxes and charges, equal to 3 cents a share on 3,772,777 shares of capital stock. This compared with net loss of $3,323,895 in the first six months of 1935.

Kansas City Southern.

Kansas City Southern Railway Co. reports for the six months ended June 30 net income of $210,448 after taxes and charges, equal to $1 a share on 210,000 shares of 4 per cent noncumulative preferred stock, compared with a net loss of $774,147 in the like 1935 period.

Baltimore & Ohio.

Baltimore & Ohio Railroad Co. reports for the six months ended June 30 net loss of $1,981,278, compared with loss of $2,496,158 a year ago. For June net income of $201,393 was reported against net of $73,986 in the like 1935 month.

Pittsburgh Glass Raises Dividends

New York, Aug. 18 (AP).—Directors of Pittsburgh Plate Glass Co. declared today a dividend of $1.50 a common share payable October 1 to stock of record September 10. In preceding quarters the company paid 50 cents a share.

Richmond Markets.

Richmond, Va., Aug. 18 (AP). (Va. Dept. Agri. and Immigr.)—FRUITS AND VEGETABLES—Farmers and truckers sales: receipts, liberal; market, about steady; potatoes, 2.00@2.50 cwt., as to quality and pack; sweets, 1.50@1.75 bu.; summer apples, 75@1.00, few graded, 1.25; cabbage, 50-lb. sacks, trucked in lots, 2.25; cantaloupes, 3.00@5.00 a hundred; watermelons, 7.50@25.00 a hundred, as to weight and quality. Snap beans, 50@75 a bu. Limas, 1.00@1.35 bu. Cary street sales—Oranges, 4.25@4.50 a box; lettuce, 4.50; celery, 3.25@3.50; No. 1 potatoes (Jersey stock), 2.50@2.75; graded apples, 1.00@1.25; graded peaches, 1.50@2.00; onions, 50-lb. sacks, 1.00@1.25 as to grade and variety.

BUTTER—Receipts, moderate; market, steady; Va. creamery in pound cartons packs, 30-lb. cases at 38@39 (sales to large wholesalers). Packing stock buyers paying 18.

EGGS—Receipts, moderate; market steady; commission sales Cary street ungraded, average run farm and country store eggs, 25@27; few hennery whites, 28@30, as to size and pack; graded eggs at Cary street grading station; offering net cash, large extras, whites or browns, 30; large standards and medium extras, whites or browns at 27 doz. f. o. b., Richmond.

POULTRY—Receipts, fairly liberal; market slow and steady at unchanged quotations; sales as reported by Cary street commission merchants; Leghorns hens, 12@13; colored hens including Rocks, 16@17; broilers, fryers and roasters, Leghorns, 15@17; Reds and mixed colors, 16@18; Rocks, choice 20, few of quality, 18@19; turkeys, 15; ducks, 12. No demand for ducks and turkeys at present and market very slow.

LIVESTOCK — (Stockyards commission firms reporting)—HOGS—Receipts, moderate; market, steady; early top at 11.85 paid for choice 175-225 lb. corn-fed butcher stock; soft and oily hogs subject to discount; vealers about steady, practical top 8.00, asking 8.50 on few selects; cows steady, 3.00@5.00; bulls, steady, 3.50@5.50; heifers, scarce and steady, 4.00@6.50; common and medium ewes, 1.50@3.50; lambs, as to quality, 6.50@9.50.

Montreal Silver Futures.

Montreal, Aug. 18 (AP).—Silver futures closed easier, 3 to 15 lower. No sales. Closing bids: September, 44.50; December, 44.37; March, 44.67.

Charles G. Willson
Royalty Income Shares
Series A
Phone or Write for Prospectus.
508 Bowen Bldg. NA. 8560
WASHINGTON, D. C.

SAVE MONEY on your mortgage

LEARN the advantages of our long-term, low interest, monthly-payment plan for refinancing your mortgage. If you have a maturing mortgage, talk to us now.

WEAVER BROS INC
REALTORS
Mortgage Loan Correspondent Metropolitan Life Insurance Company

WASHINGTON BUILDING
DISTRICT 9486

Transactions on N. Y. Bond Market

Range of United States Government Issues

By the Associated Press.

Total bond sales yesterday, $7,861,000; previous day, $6,145,000; week ago, $10,918,000; year ago, $15,883,000; two years ago, $11,672,000; January 1 to date, $2,203,894,000; year ago, $2,101,591,000; two years ago, $2,541,831,000.

(Sales in $1,000, Dollars and 32ds.)

1936 High	1936 Low	Aug. 18. Sales		High	Low	Close	Net chge	Closing Bid	Closing Asked	Yield
119.23	115.3	6	Treasury 4¼s, 1947-52	118.23	118.23	118.23	+ .1	118.24	118.26	2.32
108.18	105.24	31	Treasury 3¼s, 1943-45	108.18	108.14	108.17	+ .3	108.17	108.18	1.96
113.26	111	4	Treasury 4s, 1944-54	113.25	113.25	113.25	+ .1	113.27	113.31	2.16
112.2	112.2	10	Treasury 3¾s, 1946-56, reg	112.2	112.2	112.2	+ 4.2	.....	.....	.....
109	107.19	2	Treasury 3⅜s, 1940-43, June	108.9	108.7	108.9	+ .2	108.9	108.12	1.13
108.28	106.17	2	Treasury 3⅜s, 1943-47	108.27	108.27	108.27	+ .2	108.27	108.31	1.96
109.9	108	7	Treasury 3⅜s, 1941-43 March	108.28	108.28	108.28	.....	108.30	109.1	1.33
108.8	103.12	13	Treasury 3¼s, 1944-46	108.8	108.4	108.8	+ .5	108.6	108.8	2.08
106.26	103.24	14	Treasury 3⅛s, 1946-49	106.26	106.22	106.24	+ .2	106.25	106.27	2.34
106.16	103.19	5	Treasury 3⅛s, 1949-52	106.16	106.16	106.16	+ .4	106.16	106.17	2.54
105.28	102.29	9	Treasury 3s, 1946-48	105.28	105.28	105.28	+ .2	105.28	106	2.31
105.4	102.20	26	Treasury 3s, 1951-55	105.4	105.4	105.4	+ .1	105.2	105.5	2.58
102.29	100	446	Treasury 2⅞s, 1955-60	102.29	102.26	102.29	+ .5	102.27	102.29	2.68
104.7	100.31	5	Treasury 2¾s, 1945-47	104.6	104.5	104.6	+ .2	104.6	104.8	2.23
102.14	101.7	8	Treasury 2¾s, 1948-51	102.13	102.10	102.13	+ .2	102.12	102.13	2.51
101.24	100.23	306	Treasury 2¾s, 1951-54	101.24	101.22	101.24	+ .2	101.23	101.24	2.60
104.6	101.20	16	Federal Farm Mtg. 3s, 1947	104.6	104.4	104.6	+ .1	104.5	104.9	2.17
103.16	100.26	10	Federal Farm Mtg. 3s, 1949	103.15	103.15	103.15	— .1	103.16	103.17	2.50
104.20	102.20	25	Federal Farm Mtg. 3¼s, 1964	104.15	104.15	104.15	— .1	104.15	104.17	2.60
103.11	100.17	127	Home Own Loan 3s, 1952	103.11	103.7	103.11	+ .1	103.10	103.11	2.52
101.29	99.16	6	Home Own Loan 2¾s, 1949	101.25	101.24	101.25	+ .2	101.25	101.26	2.12
101.29	99.17	1	Home Own Loan 2¼s, 1942-44	101.24	101.24	101.24	.....	101.25	101.27	1.93

XIN—Ex-Interest. CT—Certificates.

CORPORATION BONDS.

Sales in $1,000.		High	Low	Close
	A			
16	Alleghany 5 '44	98½	98	98½
40	Alleghany 5 '49	94⅞	94⅛	94⅞
49	Allis Chal 4 '45	156	154½	154½
20	Am&For P 5 2030	70½	69½	70½
71	Am IGChem 5½ '49	111¼	110¾	111¼
14	Am Roll M 4¼ '45	114½	113¾	114½
3	Am T&T 5 '65	112½	112⅜	112⅜
4	Am T Fdr cv '50	123	122	123
[illegible]	Anaconda Cop4½'50	106	106	106
[illegible]	Arm Del 4 '55	98½	98⅜	98½
[illegible]	AT&SF 4 '95	114	113¾	114
[illegible]	AC Line 1st 4 '52	99	98⅝	99
	B			
14	B&O rfg 6 '95	99⅞	99⅝	99⅝
[illegible]	B&O cvt 4½ '60	78½	77¾	77¾
2	B&O 4 '48	107⅝	107⅝	107⅝
3	Beth Stl 4½ '60	105¾	105¾	105¾
7	Boston&Me 5 '67	77	76½	76⅝
10	B R & P 4½ '57	84¼	83⅞	84⅛
	C			
3	Can Pac 4½ '60	104¼	104	104¼
41	Can Pac 4 perp	96	95¾	96
18	Cen Ill E & G 5 '51	104¼	104	104¼
22	Cen Pac 5 '60	101¼	100¾	101
12	Cen Pac 1st 4 '49	110	109⅞	109⅞
5	Certain-td 5½ '48	92¼	92	92¼
83	Ches Corp 5 '47	153	151½	153
9	Chi & Alton 3 '49	52½	52	52½
4	C B & Q gen 4 '58	113	112⅝	113
29	Chi Gt West 4 '59	36¾	36⅛	36⅝
42	CMSP & &Pac 5 '75	20¼	19¾	19¾
59	CMSP&P aj 5 2000	7⅝	7½	7½
18	C & N W cv 4¾ '49	12¼	11¾	11¾
20	C R I & P rfg 4 '34	16⅝	16	16½
9	Ch & W Ind 4 '52	104½	104½	104½
11	Chile Cop 5 '47	102⅝	102⅜	102⅝
12	Cinn Gas & E 4 '68	100¼	100⅛	100⅛
11	CCC&StL 4½ '77	94½	94½	94½
6	ClevUnTerm4½ '77C	103¾	103½	103½
20	Col Indus 5 '34	83¼	81½	83¼
7	Col & So 4½ '80	74¼	74	74
14	ColmbiaG 5 '52May	105	104½	105
4	Colmbia G 5 '61	105	105	105
1	Con Gas NY 4½ '51	106¾	106¾	106¾
3	Cuba No Ry 5½ '42	55¾	55	55¼
	D			
8	Del & Hud rfg 4 '43	83⅛	83	83
2	D & R G 4 '36	31¼	31¼	31¼
1	Det Ed 5 '52	108¾	108¾	108¾
	E			
31	Erie rf 5 '75	84¾	84¼	84½
4	Erie 1st 4 '96	105	105	105
21	Erie gen lien 4 '96	89¼	88¾	89¼
	G			
5	Gen Stl Cast 5½ '49	87	86⅝	87
8	Goodrich 6 '45	105⅛	105⅛	105⅛
10	Goodyr T&R 5 '57	105	104⅝	105
26	Gt Nor 4½ '77 E	103⅞	103¼	103⅞
60	Gt Nor 4 '46 G	118⅞	118¼	118½
38	Gt Nor 4 '46 H	107	106½	106¾
	H			
17	Hiram Walk 4¼'45	107½	107¼	107¼
5	Hous Oil Tex 5½'40	103	103	103
12	Hudson Coal 5 '62 A	45¼	44¾	44¾
24	Hud & Man rfg 5'57	79¼	77¾	79¼
81	Hud&Man inc 5 '57	34½	33½	33¾
	I			
18	Ill Cen 4¾ '66	80	79¼	79¾
27	IC&CSL&NO 5'63 A	89	88⅝	88⅝
1	Interb R Tr 7 '32	94	94	94
17	Interb RT rfg 5 '66	94¾	94⅛	94¾
43	Int Cement 4 '45	152¾	151	152¾
25	Int Hydro E 6 '44	56½	56⅛	56⅛
1	Int Paper 5 '47	99⅝	99⅝	99⅝
12	Int T&T 4½ '52	74¾	74	74
21	Int T&T deb 5 '55	80	79¼	80
	K			
6	K C P & L 4½ '61	110⅝	110⅝	110⅝
23	K C South 5 '50	95	94½	94½
10	K C Term 4 '60	108½	108⅛	108⅛
	L			
4	Las Gas 5½ '53	71¾	71⅛	71⅛
34	Lautaro Nit 6 '54	35¼	35	35⅛

Dow-Jones Bonds.

By the United Press.

New York, Aug. 18:

40 bonds	103.79	—0.03
10 first rails	111.61	+0.10
10 second rails	90.41	—0.10
10 utilities	106.20	—0.05
10 industrials	106.94	—0.07

Sales in $1,000.		High	Low	Close
12	Liggett & M 7 '44	134½	133¼	134½
22	Loews 3½ '46	98	98	98
4	Long Isl rfg 4 '49	104	103¾	104
4	Lorillard Co 5 '51	121½	121	121½
10	Louis & Ark 5 '69	98½	98	98½
6	Louis & N 4 '40	108¾	108¾	108¾
	M			
5	Manhat Ry 4 '90	61⅝	61¼	61¼
1	McKes&Rob 5½ '50	104	104	104
5	MSP&SSM con 4 '38	35⅝	35¼	35⅝
11	M-K-T 1st 4 '90	94⅝	94	94
102	Mo Pac 5½ '49	12	11⅝	12
18	Mo Pac 5 '77 F	35¾	35½	35½
24	Mo Pac gen 4 '75	15	14¾	15
6	Mo Pac 5 '81 I	35½	35½	35½
1	Mont Pw rfg 5 '43	107¼	107¼	107¼
	N			
30	Nat Dairy 3¾ '51	107	106⅝	106¾
4	New Eng T&T 5 '52	126	126	126
2	N O Pub Sv 5 '55B	98¾	98¾	98¾
11	N O Tex&M 5½ '54	42	42	42
44	N Y C cvt 6 '44	115½	115	115¼
18	N Y C rf 5 2013	97½	97	97⅜
19	N Y C con 4 '98	100	99½	99½
17	NYC&HR 4½ 2013	92¼	91¾	91¾
11	NYC & HR 3½ '97	102	101½	101¾
28	N Y Ch&StL 4½ '78	93	92½	92½
1	NY Lack&W 4 '73 A	99⅝	99⅝	99⅝
7	NY NH&H cvt 6 '48	30	29¾	30
18	NYN H&H 4½ '67	30	30	30
12	N Y Ry inc 6 '65	52¼	51⅞	52
6	N Y Tel 4½ '39	110⅝	110½	110½
16	N Y W&Bost 4½ '46	12¾	12½	12⅝
3	Niagara Sh 5½ '50	104	103⅛	104
7	Norf & W 4 '96	119	119	119
19	Nor Am Co 5 '61	106½	106¼	106½
14	Nor Am Ed 5 '69 C	106¼	106	106¼
10	Nor Pac 6 2047	111⅝	111¼	111⅝
7	Nor Pac 4 '97	109	108⅞	109
2	Nor Pac 3 2047	80	80	80
1	Nor States Pw 5 '41	103½	103½	103½
	O			
4	Or-WashRR&N 4 '61	107	106⅝	107
8	Otis Steel 6 '41	102	101¾	102
	P			
1	Pac Gas&El 5 '42	101½	101½	101½
7	Pac T&T 3¼ '66 B	103⅝	103⅝	103⅝
16	Para Pict 6 '55	84½	84¼	84½
5	Penn Dix 6 '41 A	96½	96½	96½
1	Pen P&Lt 4½ '81	107¼	107¼	107¼
1	Pen RR 4¼ '84 E	108¾	108¾	108¾
15	Pen RR 3¾ '70	101⅞	101⅞	101⅞
4	Phila Co 5 '67	106¼	106½	106½
24	Phil Read C&I 6 '49	20¾	20½	20¾
9	Ph Read C&I 5 '73	41¼	40¼	41¼
10	Portl Gen E 4½ '60	72½	72¾	72¾
60	Postal Tel & C 5 '53	32½	31⅛	31⅛
3	Pure Oil 4½ '50ww	114	113¾	113¾
	R			
6	Rem Rand 4¼ '56	107¾	107⅝	107¾
18	Republic St 4½ '61	98½	98¾	98⅛
	S			
20	StLIM&S 4 R&G '33	79¾	78½	79¾
19	St L S F 4½ '78	22	21¾	21¾
10	St L S F 4 '50 A	24¼	24	24⅛
13	Seab A L con 6 '45	9	9	9
23	Sea-AllFla 6 '35Act	4¼	4	4
4	Shell Un 3½ '51	97¼	97⅛	97¼
5	So Bell T&T 5 '41	107	107	107
22	So Pac 4½ '81	93	92¾	93
47	So Pac rfg 4 '55	105¾	105¾	105¾
3	South Ry con 5 '94	107¾	107¾	107¾
79	South Ry gen 4 '56	77¼	76½	76½

Sales in $1,000.		High	Low	Close
34	Studebaker 6 cvt '45	102	100½	101½
	T			
27	Ten El Pow 6 '47 A	100¼	100	100¼
8	Tex Corp 5 cvt '44	101⅛	101⅛	101⅛
15	Tex&Pac 5 '79 C	104⅞	104	104⅞
10	Third Ave adj 5 '60	38¾	38⅛	38¾
4	Tol&Oh Cen 3¾ '60	105⅛	105⅛	105⅛
1	T St L&W 4 '50	101	101	101
	U			
10	Un Pac 1st 4 '47	115¼	114¾	115
38	Unit Drug 5 '53	101⅛	101	101⅛
17	US Rub 5 '47	106⅞	106⅝	106⅞
8	Utah P&L 5 '44	104⅛	104	104
3	Util P&L 5½ '47	73⅞	73⅛	73⅛
14	Util P&L 5 '59	70⅛	70⅛	70⅛
	V			
1	Vanadium 5 '41	88¾	88¾	88¾
5	Virginian Ry 3¾ '66	105⅝	105⅝	105⅝
	W			
8	Warner Bros 6 '39	98	97⅞	97⅞
10	West Md 4 '52	102	102	102
10	West Pac 1st 5 '46	35¾	35¾	35¾
3	Western Un 5 '51	106½	106	106½
7	Western Un 5 '60	108⅞	108⅛	108⅞
20	Wheel Stl 4½ '66A	101⅛	101⅛	101⅛
37	Wick-Sp cvt7 '35ct	25⅛	24⅞	25⅛
	Y			
20	Youngst S&T 4 '61	102⅝	102⅛	102⅛
	FOREIGN BONDS.			
4	Abitibi P & P 5 '53	52¼	51⅛	52¼
3	Akershus 5 '63	99	99	99
4	Argentine 6 '57 A	101¼	100⅞	100⅞
1	Arg sf 6 '60 May	101	101	101
7	Arg 6 '61 Feb	101	100¾	100¾
2	Argentine 5½ '62	101	100⅞	100⅞
3	Australia 5 '57	109	108⅞	109
73	Australia 4½ '56	103⅜	103¼	103¼
4	Austria 7 '57	96½	96	96½
1	Belgium 7 '56	106 5-32 all		
8	Berlin City 6½ '50	25½	25¼	25½
7	Brazil 8 '41	34¾	34½	34½
18	Brazil 6½ '26-57	27⅛	26¾	27
13	Brazil 6½ '27-57	26¾	26¾	26¾
4	Buen A 6½ '61st	70	70	70
10	Canada 5 '52	114⅞	114⅝	114⅝
7	Canada 3¼ '61	103½	103¼	103½
21	Chile 6 '60	14¾	14¾	14¾
1	Chile 6 '61 Feb	14¾	14¾	14¾
21	Colomb 6 '61 Oct	23	22⅝	23
7	Copenhag 5 '52	98¾	98	98¾
17	Cuba 5½ '45	53½	52⅛	52½
9	Denmark 4½ '62	99⅜	99⅛	99¼
14	French 7½ '41	162½	161¾	162½
8	Ger C Ag B 6'38 Apr	37½	37	37½
6	Ger C A B 6 '60 Oct	33	33	33
47	Ger G Intl 5½ '65	28½	28	28½
15	Ger Govt 7 '49	36	35½	35½
4	Gt Con El Jap 7 '44	94¾	94½	94¾
1	Hung Mun 7½ '45	19	19	19
10	Ital Pub Util 7 '52	68	68	68
22	Italy 7 '51	79	77½	77½
19	Japan 6½ '54	100	99¾	99¾
11	Kreuger&T 5 '59 ct	40⅞	40¾	40¾
5	Met Wat 5½ '50	103	102⅞	102⅞
5	Milan City 6½ '52	70½	70½	70½
6	Norway 6 '44	105½	105½	105½
20	Norway 5 '63	101⅜	101⅜	101⅜
4	Nor Hyd El 5½ '57	100	100	100
10	Orient Dev 5½ '58	76¼	76¼	76¼
2	Pa 5 '63 sta asd	60⅛	60⅛	60⅛
5	Par-Owl RR 5½ '68	107	107	107
16	Peru 1st 6 '60	11⅝	11⅝	11⅝
4	Poland 8 '50	49⅛	48⅞	49⅛
8	Prussia 6 '52	24	23¾	24
2	Rhine West 6 '53	28½	28½	28½
5	Rio de Jan 6½ '53	15⅜	15¼	15¼
12	Rome 6½ '52	73	71¼	71¼
1	Sao Paulo St 7 '40	89½	89½	89½
10	Serbs Cts Sl 7 '62	23⅝	23½	23⅝
3	Tokyo City 5½ '61	78⅞	78⅞	78⅞
11	Tokyo El Lt 6 '53	80	79¼	80
3	Un Stl Wk 6½ '51A	29½	29½	29½
8	Uruguay 6 '60	56⅝	56	56⅝
4	Westph UnEIP 6 '53	26¼	26	26¼

Baltimore Markets

Baltimore, Aug. 18 (AP).—(United States Department of Agriculture)—CATTLE—Receipts, 100; largely nominal. Few low cutter and cutter cows, 3.50@4.50.

CALVES—Receipts, 50; not enough to test values. Few better vealers steady to weak at 8.50.

HOGS—Receipts, 350; generally steady. Better, 160-210 lbs., 12.25@12.45; 220-250 lbs., 11.80@12.30; 140-160 lbs., 11.80@12.50; 120-140 lbs., 11.45@11.70.

SHEEP—Receipts, 200; not enough to make market. Few desirable truck lambs, steady at 10.25@10.50; common and medium quotable around 7.75@9.75. Ewes steady; best fat kind, 4.00.

APPLES — Bushel basket: Maryland, Pennsylvania, Virginia and Delaware, summer Rambos, U. S. No. 1, 2½-inch minimum, 85@1.00; Duchess, U. S. No. 1, 2½-inch minimum, 75@90; 2¼-inch minimum, 65@75; Wealthys, U. S. No. 1, 2½-inch minimum, 85@90; 2¼-inch minimum, 65@75; Malden Blush, U. S. No. 1, 2½-inch minimum, 75@85; McIntosh, U. S. No. 1, 2½-inch minimum, 90@1.00; nearby, Various Varieties, unclassified, ½-bushel hampers, 30@40.

CANTALOUPES—Eastern Shore Maryland, two-third crates, various varieties, best 75, poorer 35@60; flats, best 50@75, poorer 25@40; nearby, one-half bushel hampers, Long Johns, 20@40; round, 15@30.

GRAPES—Delaware, 2-quart climax baskets, Moores Early, 12@14.

PEACHES—Maryland and Virginia, bushel baskets, Elbertas and Belles, U. S. 1s, 2½-inch minimum, 2.00@2.25; 2¼-inch minimum, 1.75@2.00, poorer 1.50; 2-inch minimum, 1.50@1.75, poorer 1.00@1.25; nearby, various varieties, ungraded, half-bushel hampers, 25@75.

PEARS—Eastern Shore Maryland, bushel baskets, Bartletts, U. S. 1s, 2-inch minimum, 1.75@2.25.

WATERMELONS—North Carolina, Maryland and Virginia, various varities, extra selects, 20@25; selects, 15@18; primes, 8@14; culls, 3@4 each.

BEANS—Bushel hampers, Bountifuls, Eastern Shore Maryland, 40@65; nearby, green, round stringless, per bushel, 50@1.00.

BEETS—Nearby, per bunch, 1½@2½.

CABBAGE—Nearby, bushel baskets, various varieties, 1.00@1.25.

CARROTS—California, crates, 2.00@3.75; New Jersey, 25@30 dozen bunches; nearby, 2@2½ bunch.

CELERY—Michigan, highball crates, 75; Pennsylvania, two-third crates, 1.50@1.75; pony crates, 50@60.

CORN, GREEN—Nearby, per dozen, sugar, 5@12, mostly 10.

CUCUMBERS—New York and New Jersey, bushel baskets, U. S. 1s, 1.00@1.25; nearby, half-bushel hampers, 25@50.

LETTUCE—California, crates, Icebergs, 3.25@4.50; New York, 2-dozen crates, Big Boston, 50@75; Pennsylvania, 50@65.

LIMA BEANS (bushel hampers).—Eastern Shore Maryland and Virginia, 1.00@2.00; New York, 1.50@2.50; Nearby, ½-bushel hampers, 60@1.00.

ONIONS—New York, 50-pound sacks, yellows, U. S. 1s, 80@90; Pennsylvania, 50-pound sacks, yellows, U. S. 1s, 80@90.

POTATOES—N. J. 100-pound sacks Cobblers, U. S. 1s, 2.00@2.20; Maryland and Pennsylvania, 100-pound sacks, Round Whites, U. S. 1s, 1.80@2.00; field run, 1.60@1.75.

SQUASH—Nearby, ½-bushel hampers, 10@25.

SWEET POTATOES—North Carolina, bushel baskets, Jersey, U. S. 1s, 1.00@1.10; Eastern Shore Virginia, 1.15@1.25.

TOMATOES—Nearby, ½-bushel hampers, ripe, best, 35@50; poorer, 20@30; canners' stock, 50@55 bushel.

EGGS—Market about steady. Nearby current receipts, 24@26; Southern, 21@23; whites, large, 28@29, few higher; mediums, 25@27.

Receipts—Butter, 893 tubs; eggs, 1,825 cases.

POULTRY—Chickens, Rocks, 18@21; mixed colors, 16@20; Leghorns, 16@17. Fowl, Rocks, 20@21, few higher; mixed colors, 17@20; Leghorns, 14@16; roosters, 12@14. Ducks, young Pekings, 12@15.

Local Stocks

Sales.

Wash. Gas 5s 1958—$1,000 at 106¾.
Wash. Ry. & Elec. 4s—$500 at 105½.
Capital Transit Co.—5 at 16½.
Riggs Bank pfd.—6 at 103.

After Call.

Ana. & Pot. R. R. 5s—$1,000 at 77¼.
The Carpel Corp.—100 at 23.
Wash. Ry. & Elec. pfd.—145 at 110.

Bonds.

	Bid.	Asked.
Public Utility.		
Amer Tel & Tel 4½s	114½	.....
Am Tel & Tel Col Tr 5s	109	.....
Anacostia & Pot 5s	76	78
Ana & Pot Guar 5s	109	.....
C & P Tel of Va 5s	103	.....
Cap Traction R R 5s	92	93
City & Suburban 5s	87½	89
Georgetown Gas 1st 5s	118	.....
Pot Elec 6s	105	.....
Wash Gas 5s 1958	106½	.....
Wash Gas 5s 1960	121	.....
Wash Gas 6s series B	100	.....
Wash Rwy & Elec 4s	105½	106½
Miscellaneous.		
Chevy Chase Club 5½	106	.....
Col Country Club 5½	105	.....
W M Cold Storage 5s	100	.....
Stocks.		
Public Utility.		
Amer Tel & Tel	173⅞	.....
Capital Transit Co	15¾	16½
N & W Steamboat (6)	90	.....
Pot Elec Pwr 6% pf (6)	*111	.....
Pot Elec Pwr 5½% pf (5.50)	*111	112
Wash Gas Lt Co (3.60)	80	.....
Wash Ry & El Co (36)	*600	.....
Wash Ry & El pf (5)	*109¼	110½
National Bank.		
Capital (4)	135	.....
Liberty (3)	112	.....
Lincoln (6.25)	201	206
Riggs (8)	280	.....
Riggs pf (5)	102½	103½
Washington (6)	120	.....
Trust Company.		
Amer Sec & Tr Co (e8)	255	265
Natl Sav & Tr	125	.....
Prince Georges Bk & T (.30)	16	20
Wash Loan & Tr (8)	225	.....
Savings Bank.		
Bank of Bethesda (h75c)	27	30
Com & Savings (a6)	185	.....
Fire Insurance.		
American (†12)	200	.....
Corcoran (5)	100	.....
Firemen's (1.60)	38	.....
National Union (.60)	14½	.....
Title Insurance.		
Columbia (.30)	7	.....
Real Estate (6)	125	.....
Miscellaneous.		
Carpel Corp (1.60)	23	25
Lanston Monotype (4)	84	89
Mergenthaler Lino§§	45½	47
Peoples Drug S com (1.00)	47½	50
Peoples Drug S pf (6.50)	114	.....
Real Est M & G pf ($5)	4¾	6
Security Storage (5)	107	.....
Ter Ref & Wh Corp (3)	54	.....
Wdwd & Lothrop com (†1.50)	54	66
Wdwd & Loth pf (7)	120	.....

†Plus extras.
16% extra.
§§50c paid August 15, 1936.
(e) 2% extra.
(a) 4% extra.
(h) 75c extra.
§25c paid June 30, 1936.

U. S. Treasury Receipts.

By the Associated Press.

The position of the Treasury August 15 was:

Receipts, $33,073,158.01; expenditures, $37,872,298.69; balance, $2,074,945,691.19; customs receipts for the month, $16,983,126.06. Receipts for the fiscal year to date (since July 1), $516,758,997.29; expenditures, $737,734,171.15, including $199,732,722.24 of emergency expenditures, excess of expenditures, $220,975,273.86; gross debt, $33,413,545.48, a decrease of $19,217,161.25 from the previous day; gold assets, $10,664,995,500.80.

CLIENT-BROKER RELATIONSHIP

Many people cannot conceive of the existence of a truly "personal" relationship between a large business enterprise covering many states and its individual customers. Yet, in the brokerage business this personal relationship not only exists but is actually a necessity. Mass production methods provide efficient handling behind the scenes, but at the point of contact with the customer, nothing will ever replace the friendly personal discussions which for generations have characterized client-broker relationships.

FENNER & BEANE
Members New York Stock Exchange and other leading Exchanges

Southern Bldg., 15th & H Streets N.W. National 7000

Complete Transactions Yesterday on New York Stock Exchange

By the Associated Press.

Total stock sales yesterday, 790,450 shares; previous day, 832,510; week ago, 1,103,820; year ago, 1,972,570; two years ago, 879,010; January 1 to date, 311,198,194; year ago, 183,697,845; two years ago, 247,051,453.

—1936— High	Low	Name and Dividend Rate	Sales— Add 00	High	Low	Close	Net Ch'nge
		A					
13⅛	9⅜	Adams Exp (.20g)	4	13⅜	13⅛	13⅛	—
35⅝	17⅞	Adams-Millis (1)	4	19⅛	19⅛	19⅛	+ ⅜
28	22⅛	Addressog (.80)	4	26¼	25⅝	25⅝	— ⅛
21⅛	1⅛	Advance Rume	1	2¼	2¼	2¼	—
81¾	58	Air Reduc (1a)	9	75¼	73	75	— ½
6½	2	Air-Way El Ap	1	4⅜	4⅛	4⅛	—
117⅜	103	Alaska Juneau (.60a)	61	14⅛	13⅞	14	—
4¼	2⅛	Alleghany	38	4⅜	4⅛	4¼	—
41½	13½	Alleg pf xw	3	41⅛	41	41⅛	+ ⅛
42⅜	12⅜	Alleg pf $30 ww	47	43	41	41¾	+ ⅝
41⅜	12⅛	Alleg pf $40 ww	13	41¾	40½	41	—
43½	27	Allen pr pf	4	42⅜	41	41	— 1⅜
39¼	26⅞	Allied Steel (1a)	1	34	34	34	+ ¼
245	157	Al Chem & Dye (6)	4	232⅛	232	232	— 2
28⅜	23	Allied Mills (½g)	13	24¾	24	24¾	+ ⅜
13¾	8¾	Allied Strs	153	13⅛	12¾	12⅞	— ⅛
84	69	Allied St pf (5)	2	80	79⅝	80	+ ⅝
39⅝	35⅝	Allis-Ch Mfg (1)	55	54⅜	53⅞	53⅞	+ ⅛
5⅝	2½	Amal Lea	1	2½	2½	2½	—
125½	75	Amerada (2)	2	100⅛	100	100⅛	+ 1½
63⅛	49	Am Ag Ch Del (3)	2	52¼	52	52	—
55½	37	Am Bank Note (1g)	2	38¾	38½	38½	— ⅛
58	40	Am Brake Shoe (1.60)	2	57⅜	57	57	— 1
136½	124	Am Br Shoe pf (5¼)	30	136½	136⅛	136½	—
137⅛	115¾	Am Can (4a)	16	121	120¼	120¼	+ ¼
44⅛	30	Am Car & Fdy	15	42⅞	42⅛	42⅛	—
86⅞	57⅝	Am Car & F pf	4	84	83¾	83¾	— ⅛
68¾	31	Am Chain	3	54½	54	54½	—
32⅝	20½	Am Coml Alco	4	29⅜	29¾	29¾	— ⅛
31⅛	16⅛	Am Crystal Sug	4	29⅜	29	29	— ⅛
9¾	6½	Am & For Pow	8	7	7	7	—
43¼	29¾	Am & F P $7 pf	3	34¾	34	34	— 1
8¾	5¼	Am Hide & Lea	11	5¾	5½	5⅝	+ ⅛
46	32⅝	Am Hi & L pf (3)	1	35	35	35	—
47⅛	37	Am Home Pr (2.40)	5	46	45½	46	—
4	2¾	Am Ice	2	3⅜	2¾	2¾	— ⅛
13⅜	9⅛	Am Internat	4	11⅛	11⅛	11⅛	— ⅛
36⅛	23⅛	Am Loco	1	30⅝	29⅞	30½	+ 1
93½	86	Am Loco pf	1	87	87	87	— 1
29⅞	21	Am M & Fdy (.80)	24	23½	22½	23¼	+ 1⅛
15	10	Am M & Met (¼g)	1	10⅞	10⅞	10⅞	+ ⅛
35⅞	27	Am Metal	12	33¾	33	33	—
14⅜	7½	Am Pow & Lt	14	13¾	12½	12½	— ⅜
79⅝	43	Am P&L $6 pf (1½k)	5	78½	78¼	78½	+ 1
69¾	35⅝	Am P&L $5 pf (1¼k)	5	67⅝	67	67⅛	+ 1
27⅞	18¾	Am Rad & St S (.15e)	27	22¾	22½	22½	—
34	23¾	Am Roll Mill (1.20)	11	27⅛	24	24¼	+ ⅛
37¾	18	Am Seating	2	24¼	24	24¼	+ ⅛
33¼	25⅜	Am Ship Bldg (2)	5.50	28⅛	26⅛	28	+ 1½
91½	56¾	Am Smelt&R (1.30g)	12	86¼	85⅜	86	—
40⅜	20½	Am Sm Fdrs	28	40¼	39¼	39¾	+ ⅜
129½	107¾	Am St F pf (2¾k)	30	129½	129½	129½	+ ¼
36	26	Am Stores (2)	1	27¼	27⅛	27⅜	+ ⅛
61¼	48⅞	Am Sugar Ref (2)	10	58	57¾	58	+ ⅛
26⅜	20⅝	Am Sumat Tob (1)	18	25⅜	24⅜	25¾	+ 1
178	149½	Am Tel & Tel (9)	10	174¼	173½	173¾	— ½
102½	87	Am Tob (5)	1	99⅜	99¾	99¾	—
104	88½	Am Tob B (5)	6	102	101½	101⅝	— ⅛
150	136	Am Tob pf (6)	1	146	146	146	—
13	8⅛	Am Type Fdrs	2	12	11⅞	11⅞	+ ⅛
27	19⅛	Am Wat Wks (.20g)	39	25½	25	25	— ⅛
11½	7¾	Am Woolen	4	11	11	11	—
70¾	54¾	Am Wool pf (3½)	1	62¾	62¼	62¾	+ ⅛
7¾	3½	Am Zinc L&S	1	3⅞	3⅞	3⅞	—
50⅛	44	Am Zinc L&S pf	1	50½	50½	50½	+ ⅛
32½	24	Am Zinc pr pf	1	26⅜	26¼	26¼	+ ⅛
41½	28	Anaconda (½g)	23	40	39⅝	39⅝	— ⅛
61⅞	35	Anacon W&C (1g)	6	60⅝	59½	60⅛	+ 2⅝
28⅝	15½	Anchor Cap (.60)	2	18	18	18	—
50	37	Arch-Dan-M (1½g)	1	42	42	42	— ⅜
110¼	105	Armour Del pf (7)	2	108¼	108¼	106¼	—
7⅝	4⅝	Arm Ill pf	20	5¾	5½	5½	—
84	66¼	Arm Ill pr pf (6)	3	77½	77	77	— ⅜
125	108	Arm Ill pf (4½k)	1	104	104	104	— ½
62⅝	47¼	Armstrong Cork (1½)	7	49⅛	48¾	49	+ ⅛
22⅞	8⅛	Artloom	4	15	15	15	— ½
108	95	Artloom pf (5¼k)	20	106	106	106	—
19½	12⅝	Assd Dry Gds	8	18⅝	18	18	—
115	96	Assd D Gd 2 pf	1	119	119	119	—
88½	59	Atch T & S F (2g)	32	82½	79	81¾	— 1¼
106⅞	90¾	Atchison pf (5)	2	104¼	104	104	— ½
35¾	21⅝	Atl Coast Line	10	31⅜	30½	30½	— ⅛
25	11	Atl G & W I	1.60	20¾	20	20	— 1⅜
31	13⅛	Atl G & W I pf	1	24	24	24	— 3½
35⅛	26⅜	Atl Refin (1)	1	27⅞	27⅝	27⅞	—
125½	112	Atlas Pow pf (6)	20	122	122	122	+ ⅛
20¼	14	Atlas Tack (½g)	9	16⅜	15¾	16⅜	+ 1⅜
54½	26⅝	Auburn Auto	2	30¾	30¾	30¾	—
10¼	5⅜	Aust Nich	1	6¼	6¼	6¼	—
7¾	4⅝	Aviation Corp	8	5¼	5¼	5¼	—
		B					
6⅝	2	Baldwin Loc	3	3¼	3⅛	3⅛	—
3¾	2⅜	Baldwin Loc asd	3	3¼	3⅛	3¼	+ ⅛
54½	29½	Bald Loc pf	2	43¾	43¾	43¾	+ ⅛
74¼	15⅞	Balt & Ohio	26	21⅞	21⅝	21⅝	— ⅛
35⅝	21	Balt & O pf	1	33½	33¼	33¼	+ ¾
47⅛	41½	Bang & Ar (2½)	1	44	44	44	—
118	112¼	Bang & Ar pf (7)	20	116	116	116	+ 1
23	13¾	Barker Bros	2	16	16	16	+ ⅛
20	14½	Barnsdall (.80)	4	16⅝	16½	16⅝	+ ⅛
23	18	Bearfoot Cr (¼g)	1	21⅞	21⅞	21⅞	+ ⅛
105	100	Beatrice Cr 5 pf ww	1	100	100	100	— 1
16¼	13¼	Belding-Hem (1)	1	13⅝	13⅝	13⅝	— ⅛
31¾	21⅝	Bendix Aviat (1g)	24	28⅝	28¾	28¾	+ ⅛
24⅜	20	Benef Ind Ln (1¾a)	11	21⅞	21¼	21½	—
68⅜	51	Beneficial Ind	87	61¼	59¾	60½	+ ⅛
19	16⅜	Beth Stl 5 pf (1)	6	18⅜	18¾	18⅞	+ ⅛
48	23	Bigelow-San (1)	3	38	38	38	—
20¼	14⅛	Blaw-Knox (.30g)	40	16¼	16⅛	16⅛	+ ⅛
31¼	16⅞	Boeing Airpl	44	29⅜	28¼	28⅞	+ ⅛
46⅛	43	Bohn Alum (3)	10	43¼	43	43	—
45	39	Bon Ami B (2½)	40	41	40½	40½	—
32¼	25⅜	Borden (1.60)	27	30⅜	30	30⅛	—
83¼	64	Borg-Warner (3)	11	75⅞	74½	75⅛	+ ⅜
11⅝	6	Boston & Me	1	7¾	7¾	7¾	— ⅛
18⅞	12⅜	Bridgeport Brass (.40)	10	14⅜	14⅜	14⅞	+ ⅛
64⅞	43¼	Brigss Mfg (2a)	17	55⅝	55	55	— ⅛
12¼	4½	Bklyn & Qu T	57	8⅝	8	39½	+ 1
61½	33½	Bklyn & Q T pf (3)	1	52⅜	52½	52½	—
53	40¼	Bklyn-Man T (3)	7	49	48⅞	48⅞	— ⅛
56⅛	41⅛	Bklyn Un Gas (3)	2	49	48¾	49	+ ⅛
13	8¼	Brunswick-Bal	4	10	9¾	10	+ ⅛
14½	8⅜	Bucyrus-Erie	16	12¼	11⅞	13⅜	+ ⅛
1⅝	1	Budd Mfg	1	1⅛	1⅛	1⅛	—
14	8⅜	Budd Wheel	7	10	9⅞	9⅞	— ⅛
31½	20⅜	Bullard Co (¼g)	2	27¾	27¾	27¾	—
35½	11½	Bulova Watch	2	33½	33½	33½	—
38	25	Burr Ad Mach (.60)	10	27½	27	27	— ¼
9	7½	Bush Term	5	4¼	4¼	4¼	—
25¼	16½	Byers Co	5	22¼	21½	21½	— ⅝
30⅜	22	Byron Jack (1a)	6	29½	29¾	29¾	—
		C					
43⅜	30¼	Calif Pack (1½)	1	41¾	41¾	41¾	—
1⅞	⅝	Callahan Z-Ld	34	1¼	1¼	1¼	+ ⅛
6	6	Calumet & Hec (⅛g)	.66	12¼	11½	12½	+ ⅛
40½	30	Campbell Wy (1a)	8	35½	35	35½	— ⅛
16⅜	10⅜	Can D G Ale	15	15⅜	15⅛	15⅜	+ ⅛
16	10⅞	Canad Pac	5	45	43	45	+ 2⅛
43⅜	37	Cann Mills (2)	23	161	158	159	—
186	92½	Case (J I)	1	164	164	164	—
79	54¾	Caterpil Tract (2)	6	76¼	75½	76	+ ⅛
32½	21¾	Celanese (½g)	67	28⅜	27⅞	27⅞	— ⅛
76½	54	Celotex pf	50	76	75	75	— 3¼
33⅝	23⅛	Cent Aguir (½a)	3	31⅜	31¼	31⅝	+ ⅛
58	47¾	Cerro de Pas (3g)	11	53¼	52⅜	53¼	+ ⅛
19¼	8¼	Certain-teed	3	9½	9½	9½	—
102⅛	80½	Cert-teed 7% pf	50	98½	98	98½	— ¼
21	19	Champ Pap & F (¾g)	1	20	20	20	+ ¼
104	101	Champ Pap & F pf (6)	30	103¾	103¾	103⅝	+ ⅛
69¾	51	Ches & Ohio (2.80)	33	67⅞	67¼	67½	+ 1
86	59	Ches Corp (3)	7	86	85½	86	+ 1
4	2½	Chi & N W	1	2⅞	2⅞	2⅞	—
10⅛	7	Chi & N W pf	2	7⅝	7⅝	7⅝	— ⅜
2⅜	1¼	Chi Gt West	1	1⅝	1⅝	1⅝	—
8¾	4	Chi Gt W pf	1	7	7	7	—
31⅜	25¾	Chi Mall Or (1¼k)	3	29	28¾	29	—
3⅞	2⅜	Chi M St P & P	6	1¾	1½	1¾	+ ⅛
5½	2⅞	Chi M St P & P pf	4	3⅜	3⅜	3⅜	—
20½	12½	Chi Pneu T	1	17	17	17	—
89	40¾	Chi Pneu T pf	2	56	56	56	— 5⅜
3	1¼	Chi Rk Is & P	1	2¼	2¼	2¼	—
8	3⅛	C R I & P 6% pf	1	5	5	5	— ⅛
6	3⅛	C R I & P 7% pf	1	5¼	5¼	5¼	— ⅛
30¼	20	Chick Cot Oil (2)	2	23½	23	23½	+ ⅛
11⅜	8⅝	Chrysler (6½g)	62	113¾	112⅞	113	— ⅜
19⅞	15¼	City Ice & F (2)	3	17¼	17	17⅛	+ ⅛
86⅜	72⅞	City I & F pf (6½)	1.50	86	85⅞	86	+ ⅛
7⅝	4¾	City Strs	1	7	7	7	—
46½	23⅜	Clark Equip (.70g)	2	33¼	33	33	—
46	33	Clev Graph Br (1a)	3	35½	35	35	— 1
122¼	84	Coca-Cola (2)	2	116	115¾	115¾	—
20½	13	Colgate-Palm (½)	12	13¾	13¾	13¾	+ ⅛
106½	100	Colgate-Palm pf (6)	3	101½	101¼	101½	+ ⅛
55¼	36⅛	Col Ind Inc (2a)	11	53½	52¾	53¼	+ ⅛
112	107¼	Coll & Alk pf (7)	1.10	111	111	111	—
28¾	8¼	Colonial Bea	10	27½	27½	27½	— ⅛
31⅞	19¼	Col & Sou 1 pf	10	29½	29½	29½	— 1
9¾	3¾	Col Fuel & Ir	6	5⅞	5⅞	5⅞	—
42	24	Col G & E Ir pf	80	28½	28	28½	+ ⅛
23¾	14	Colum G & E (.20g)	70	21	20¾	20⅞	+ ⅛
107¼	90½	Col G&E pf A (6)	1	106	106	106	—
81	80¾	Col G&E 5% pf (5)	1	105	105	105	— 1
45½	31	Colum Pict vtc (1½)	3	39¾	39¼	39½	+ ⅛
74¼	44	Comml Credit (3)	10	72⅝	72	72⅝	+ ⅛
108	100¼	Coml Cred pf new	2	106¼	106⅛	106⅛	+ ⅛
82¾	55	Coml Invest Tr (3.60a)	20	78	77¼	77¾	+ ⅛
123	110¾	Coml Inv Tr cv pf (6b)	10	116½	115¾	116¾	+ ⅛
122	97	Coml Inv Tr cv pf (6c)	1	116¾	116¾	116¾	+ ⅛
54⅜	14¼	Coml Solv (.60)	18	16¼	16	16	—
5½	2¼	Com'with & Sou	85	3½	3¼	3¼	—
82	59¼	Com & Sou pf (3)	1	72¾	72¾	72¾	— ⅛
12¼	7	Conde Nast	1	11	11	11	—
44½	31	Congoleum-Na (1.60)	12	35¼	35	35	— ⅛
25¾	16	Congress Cig	2	18	18	18	—
33½	16	Conn Ry & L pf	20	17¼	17¼	17¼	— ⅛
13⅜	8	Consol Cigar	3	11⅛	11⅛	11⅜	—
98	67	Con Cig pf (7)	20	72	72	72	— 2½
85	72¼	Con Cig pr pf ww(6½)	10	80	80	80	—
44¾	27¼	Con Edis (2)	33	42½	41⅝	41⅝	— ¼
109	102	Con Edis pf (5)	1	107½	107½	107½	+ ¼
7½	4¾	Con Film	6	4⅞	4⅞	4⅞	—
20¼	13¼	Con Film pf (¾k)	2	17¼	17¼	17¼	— ¼
6½	3⅞	Con Laundries	2	5¼	5¼	5¼	—
15¼	11½	Con Oil (.60)	35	12⅝	12½	12⅝	+ ⅛
11½	6½	Con R R Cuba pf	2	7¼	7	7¼	+ ⅛
1⅝	⅜	Con Text	12	⅝	⅝	⅝	—
26¼	15¾	Container Corp (1)	4	20⅞	20⅜	20⅞	+ ⅛
19¼	10⅜	Cont Bak A	9	17½	17	17	+ ¼
2¾	1⅜	Cont Bak B	10	1⅞	1⅞	1⅞	—
87¼	67½	Con Can (3)	44	69¼	68	68½	— ⅛
24⅜	17½	Cont Diam Fib (1g)	3	21¾	21	21	—
46	35½	Cont Ins (1.20a)	5	40	39½	39½	— ¼
41	32⅛	Cont Mot	10	3	2⅞	2⅞	—
38½	28½	Cont Oil Del (¾g)	10	31½	31¼	31¼	+ ⅛
82½	65¾	Corn Prod (3a)	13	65¼	64¾	64¾	— ⅛
7¾	4	Coty	12	5	4⅞	4⅞	—
37⅞	35	Cream of Wh (2)	3	36½	36½	36½	—
31½	15	Crosley Rad (⅛g)	24	30¼	28¼	30¼	+ 2⅜
63¾	43⅜	Crown Cork (1g)	71	64¾	61¾	63½	+ 2
49⅜	46¼	Crown Cork pf (2¼)	8	49⅝	48½	49¼	+ ⅛
10⅝	7¼	Crown Zeller	8	9	9	9	—
46⅛	25	Crucible Stl	9	44	43½	43¾	+ ⅛
2⅞	1¾	Cuba Co	3	1½	1¾	1¾	— ⅛
18½	10¼	Cuba R R pf	30	11⅝	11⅜	11⅜	— ⅛
24¼	6½	Cuban-Am Sug	63	11¼	10¾	11¼	+ ⅜
103¼	61¼	Cuban-Am S pf	7.20	103¼	98⅞	103	+ 4½
24¼	16⅞	Curtis Pub	5	20½	20⅜	20⅜	+ ⅛
109	99½	Curtis Pub pf (7)	2	108½	108¼	108½	+ ⅛
9¼	4	Curtiss-Wright	54	6⅞	6⅝	6⅞	+ ⅛
31½	10¼	Curtiss-Wr A	41	19¼	18½	18⅞	+ ⅛
85	43¼	Culer-Ham (1a)	2	64	64	64	+ ⅛
		D					
16⅝	7⅜	Davega Strs (.30a)	3	16⅛	16	16	—
89¼	52	Deere & Co	10	74	72½	72½	— ½
31	27	Deere & Co pf (1.40)	1	29	29	29	—
36	19¾	Del-Lack-Wem-Gil (½a)	5	24½	24¼	24¼	+ ⅛
52	36⅜	Del & Hud	10	44⅜	43¾	43¾	—
23¼	14⅞	Del Lack & W	4	19	18¾	19	+ ⅛
153	128	Detroit Ed (4a)	1	151½	151½	151½	—
40½	23	Diamond Mat (1½a)	3	34	34	34	—
34⅝	18¼	Dist Corp Seag	27	24¾	23⅝	24¼	+ ⅛
61½	41½	Dome Mines (2a)	3	54½	54¼	54¼	—
79⅜	50⅜	Douglas Aire	39	71¾	69¼	71	+ 1⅝
18⅛	13½	Duplan Silk (1)	1	14½	14½	14½	—
187¾	133	du Pont de N (3.60a)	11	159	157½	159	+ 2
130½	124	du Pont deb (6)	5	129⅞	129½	129⅞	+ ⅛
15¼	14	Durham Hos pf	10	15¼	15¼	15¼	+ ⅛
		E					
9⅛	8⅜	Eastern Roll	3	8½	8½	8½	— ⅛
185	156	Eastman Kod (5a)	3	180½	177¾	177¾	— 2⅜
166	152	East Kod pf (6)	30	160½	160½	160½	+ ⅛
37	28½	Eaton Mfg (2)	18	34¾	34	34¼	+ ⅛
10¼	5⅜	Edingon Sch	4	9⅞	9⅝	9⅞	+ ⅛
7⅝	3⅝	El Aut La (.24e)	1	5⅜	5⅜	5⅜	—
44⅜	30¾	El Auto L (1.20a)	8	37⅝	37	37¼	+ ⅛
214	110¼	El Auto L pf (7)	30	113	113	113	+ 1⅞
17⅜	10	El Boat	132	14⅞	14¼	14⅝	+ ⅛
17	6⅞	El Pwr & Lt	18	15¼	15	15⅛	+ ⅛

Dow-Jones Averages

New York, Aug. 18:

Stocks—	Open.	High.	Low.	Close.	Net Ch.
30 industrials	165.39	166.37	164.89	165.42	+0.04
20 rails	53.64	53.91	53.43	53.53	—0.04
20 utilities	34.56	34.5	34.47	34.51	+0.05

Transactions in stocks used in averages today:

Industrials	84,200
Rails	36,500
Utilities	41,400

Commodities Price Range

	Yesterday.	Prev. day.	Week ago.	Month ago.	Year ago.
Cotton, N. Y. (Oct.)	11.71	11.82	11.17	12.17	11.39
Wheat, Chicago (Sept.)	1.13⅝	1.13¼	1.08¼	1.01⅝	86
Corn, Chicago (Sept.)	1.13⅝	1.13¼	1.03⅝	85⅝	76⅛
Oats, Chicago (Sept.)	44⅝	43⅛	42	37½	25⅝
Cattle, choice steers, Balto	8.15	8.15	8.75	8.10	8
Hogs, choice, Balto	12.35	12.25	11.70	11.25	12.70
Lambs, choice, Balto	10.50	10.75	10.75	10.40	9.25
Eggs, special, N. Y.	33.50	33.50	33.50	30.50	29.00
Butter, N. Y., creamery	35.50	35.75	36.25	34	25
Flour, N. Y.	7.60	7.60	7.30	7.25	7.80
Coffee, N. Y.	9⅝	9⅝	9⅝	9.25	8
Raw sugar, N. Y.	3.70	3.70	3.65	3.70	5.18
Steel, Pittsburgh, bar	1.95	1.95	1.92	1.95	1.80
Rubber, N. Y.	16.13	16.11	16.16	16.46	11.00
Pig iron	19.50	19.50	19.50	19.50	19.50
Lead, N. Y.	42.00	42¼	43⅝	43.25	48.75
Copper, electrolytic	9.35	9.75	9.75	9.50	8.00
Bar gold, London (s)	34.77	34.80	34.80	34.89	34.85
Bar silver, N. Y.	44.15	44.75	44.75	44.75	65⅝
Zinc, East St. Louis	4.80	4.80	4.80	4.75	4.50
Lead, N. Y.	4.60	4.60	4.60	4.60	4.20

—1936— High	Low	Name and Dividend Rate	Sales— Add 00	High	Low	Close	Net Ch'nge
		F					
78	29½	El Pwr & L $6 pf	1	70¼	70¼	70¼	— 1½
85	32¾	El P & L pf	2	75¼	74½	74½	— 1⅝
55¼	42⅜	El Stor Bat (2)	3	46⅛	45⅞	46⅜	+ ½
1⅝	½	Elk Horn Coal	2	¾	¾	¾	—
3⅞	1½	Elk Horn C pf	2	2	2	2	— ½
69	53½	Endicott-John (3)	1	60	60	60	+ 2
116	111¾	Endicott-John pf (5)	10	110	110	110	— 1⅝
7⅝	5¼	Equit Off Bldg (.10g)	21	6⅜	6	6	—
17⅜	11	Erie R R	6	16	16	16	—
27¾	16	Erie 1 pf	5	25¼	24¾	24¾	—
18¾	12	Eureka Val Cl (.80)	1	14⅞	14⅞	14⅞	+ ⅛
40⅞	23¼	Evans Prod (1)	4	25¾	25½	25⅝	+ ⅛
		F					
6¾	2⅝	Fairbanks Co	70	3	3	3	— ¼
18⅛	8½	Fairbanks pf	70	13⅝	13½	13½	— ⅛
54⅞	34⅝	Fairbanks Mor	4	54¼	54	54¼	+ 2⅛
48	31⅝	Fajardo Sug (2)	27	48	48	48	—
26⅛	18¾	Fed Lt & Trac	2	24⅜	24½	24½	— ⅛
12¼	7⅞	Fed Mot (.20g)	2	8⅛	8⅛	8⅛	—
5⅞	3	Fed Screw	3	4⅞	4⅞	4⅞	—
3⅝	2½	Fed Wat Svc A	3	4⅞	4⅞	4⅞	—
37⅝	20½	Federat D Strs (1¼g)	1	36½	36½	36½	—
49½	38	Fid P Fire Bal (1.20a)	1	43	43	43	—
33¼	24⅞	Firestone T&R (1.20)	7	27⅞	27½	27⅝	—
105½	100½	Firest T & R pf (6)	1	103⅛	103½	103⅝	—
48¾	40	First Nat Strs (2½)	1	46¼	46¼	46¼	—
34⅞	33½	Flintkote (1)	30	34⅛	33½	34⅛	+ ⅛
32⅝	25½	Florsheim Sh A (1a)	11	32	32	32	+ ⅛
11¾	4⅞	Follansbee	3	5½	5¼	5½	—
47⅛	32	Food Mach (1)	3	37	36½	36½	— 1⅛
38¾	24½	Foster Wheel	5	34⅛	33⅞	33⅞	— ⅛
39¾	30½	Fourth Nat Inv (1.45g)	2	38¾	38½	38½	— ⅛
35¾	23½	Freeport Tex (1)	7	26	25½	25½	— 1⅛
115	58	Fuller pr pf	20	60½	60½	60½	— 1¼
		G					
7⅜	3¾	Gabriel A	12	6⅞	6⅝	6⅝	—
18¼	11½	Gamewell	1	40	14¾	14½	+ 1⅛
12⅜	8½	Gen Am Inv	2	11	11	11	—
63	42¼	Gen Am Trans (1

Wirephotos: The Picture Story of Louis' Three-Round Knockout of Sharkey

Louis drives Sharkey against the ropes shortly after the first bell as Sharkey covers up, neglecting to take advantage of the Negro's wide-open style.

Copyright by the Associated Press.

The knockout. Down for the last time and unable to rise is Sharkey as Referee Donovan counts him out following two hard lefts.

Louis stands over his fallen foe after battering him down for a nine-count early in the third round in the knockdown that preceded the knockout.

Hadley Bows As Nats Win 5th in Row

Pound Ex-Mate Out of Box in 7-Run Rally in First Inning.

By Shirley Povich.
Sports Editor of The Post.

Amid the patter of seven pairs of feet crossing home plate in the first inning, the Nats fashioned their fifth straight victory yesterday.

With a fine disregard for the fact that the Yankees were leading the league by 11 games and that they were presenting the league's leading pitcher, Irving Hadley, who had not lost a ball game since April 20, the audacious Nats made away with the ball game by the highly-decisive score of 9 to 2.

That uproarious first inning was marked by five outs. Out No. 1 was Carl Reynolds, who struck out. Out No. 2 was Catcher Arndt Jorgens, of the Yankees, who was thumbed out of the premises by Umpire in Chief Bill McGowan, and Out No. 3 was Hadleya himself, who was invited out by Manager Joe McCarthy. The other outs were of the conventional sort.

There was some doubt from the start whether Hadley was pitching against the Nats or for 'em. Seven of the eight batters he faced in that

Continued on Page 21, Column 5.

League Standings

AMERICAN LEAGUE.

	W.	L.	Pct.	G.B.
New York	74	40	.649	....
Cleveland	64	53	.547	11½
Detroit	63	53	.543	12½
Chicago	61	56	.521	14½
WASHINGTON	59	56	.513	15½
Boston	59	57	.509	16
St. Louis	43	72	.374	31½
Philadelphia	39	75	.342	35

Yesterday's Results.

WASHINGTON, 9; New York, 2.
Boston, 6; Philadelphia, 2.
St. Louis, 10-3, Detroit, 7-15.
Chicago, 11; Cleveland, 10 (11 innings).

Today's Games.

New York at WASHINGTON (3:15).
Boston at Philadelphia (2).
Detroit at St. Louis.
Cleveland at Chicago.

NATIONAL LEAGUE.

	W.	L.	Pct.	G.B.
St. Louis	69	44	.611	....
New York	68	46	.596	1
Chicago	66	47	.584	2½
Pittsburgh	58	56	.509	11
Cincinnati	55	58	.487	13½
Boston	51	61	.455	16½
Brooklyn	45	68	.398	22
Philadelphia	40	72	.357	28

Yesterday's Results.

New York, 5-11; Brooklyn, 3-5.
Chicago, 5-1; Pittsburgh, 4-3.
Philadelphia, 7; Boston, 0.
St. Louis, 4; Cincinnati, 1.

Today's Games.

Brooklyn at New York.
Philadelphia at Boston.
Chicago at Pittsburgh.
Only games scheduled.

"Ladies Day" Today At Griffith Stadium

Today's final game of the Nats-Yankees series has been designated as a special ladies day contest, it was announced yesterday.

Taking cognizance of the fact that the Nats' absence from the city on Friday would deprive women fans of a regularly-scheduled ladies day, Griffith Stadium officials have provided free admission for today's game.

Chisox Defeat Indians, 11-10, In Tenth

By the Associated Press.

Chicago, Aug. 18.—Rip Radcliff's triple and a single by Luke Appling in the tenth inning today gave the Chicago White Sox an 11-to-10 decision over Cleveland, their second straight in the series.

The Indians belted three hurlers, Clint Brown, Italo Chelini and Sugar Cain for 21 hits, good for 33 total bases, but their own pitching was wobbly and the Sox combined 16 hits with 5 walks and 2 errors to win.

Cleveland.	AB	H	O	A	Chicago.	AB	H	O	A
Hughes,2b	5	3	4	4	Radcliff,lf	6	2	1	0
Hale 3b	5	1	1	1	Ro'thal,cf	5	4	6	0
Averill,cf	3	1	2	0	Kr'vich rf	5	1	2	0
Trosky,1b	4	2	13	0	Bonura,1b	4	1	7	1
We'ly,lf	6	2	2	0	Appling,ss	5	1	3	4
Ca'bell,rf	2	1	2	0	Hayes,2b	5	0	2	4
Vosmik,lf	4	2	3	0	Piet,3b	4	2	5	2
Sul'an,c	4	2	7	1	Sewell,c	4	1	5	2
Knick'er,ss	4	2	0	3	Brown,p	0	0	1	1
H'brand,p	2	0	0	1	Chelini,p	3	1	0	1
Hudlin,p	0	0	0	1	Walker	1	0	0	0
†Uhle	1	0	0	0	Haas	1	0	0	0
G'house,p	1	0	0	0	Cain,p	0	0	0	0
‡Gerow	1	0	0	0					
Allen,p	1	0	0	1					
Totals	47	21	*28	12					

*One out when winning run was scored.
†Batted for Hildebrand in fifth inning.
‡Batted for Galehouse in ninth inning.
§Batted for Brown in third inning.
¶Batted for Chelini in ninth inning.

Cleveland	2	1	2	1	0	2	1	0	1	—10
Chicago	0	0	3	2	1	3	0	1	0	—11

Runs—Hughes, Hale (4), Trosky, Weatherly, Campbell, Sullivan, Knickerbocker, Radcliff (3), Rosenthal, Kreevich, Appling, Piet (3), Sewell, Walker. Errors—Campbell, Knickerbocker. Runs batted in—Trosky (3), Hale (2), Campbell (2), Vosmik (2), Knickerbocker, Appling, Radcliff (2), Rosenthal (2), Bonura, Chelina, Sewell (3), Krevich (2). Two-base hits—Sullivan, Piet, Hale, Trosky. Three-base hits—Bonura, Rosenthal, Piet, Radcliff. Home runs—Campbell, Hale. Knickerbocker. Stolen bases—Hughes (2), Vosmik, Kreevich. Sacrifices—Knickerbocker, Averill. Double play—Hughes to Trosky. Left on bases—Cleveland, 15; Chicago, 11. First base on balls—Off Hildebrand, 2; off Brown, 1; off Chelini, 4; off Galehouse, 1; off Allen, 2; off Cain, 1. Struck out—By Chelini, 1; by Allen, 2. Hits—Off Hildebrand, 6 in 4 innings; off Brown, 8 in 3 innings; off Chelini, 11 in 6 innings; off Hudlin, 4 in 1 inning; off Galehouse, 3 in 3 innings; off Allen, 3 in 1 1-3 innings; off Cain, 2 in 1 inning. Hit by pitched ball—By Galehouse (Bonura). Winning pitcher—Cain. Losing pitcher—Allen.

He Can Be Had-ley

NEW YORK.	AB	R	H	O	A	E
Crosetti, ss	4	1	1	2	3	0
Rolfe, 2b	4	0	1	1	4	0
DiMaggio, cf	5	0	0	1	0	0
Gehrig, 1b	3	0	1	10	1	0
Johnson, rf	4	0	0	3	0	0
Powell, lf	4	0	0	2	0	1
Lazzeri, 2b	4	1	1	3	4	1
Jorgens, c	0	0	0	1	0	0
Glenn, c	4	0	3	1	0	1
Hadley, p	0	0	0	0	0	0
Murphy, p	3	0	2	0	1	1
Brown, p	0	0	0	0	0	0
*Ruffing	0	0	0	0	0	0
Totals	35	2	9	24	13	4

*Batted for Murphy in eighth.

WASHINGTON.	AB	R	H	O	A	E
Chapman, cf	4	1	2	0	0	0
Lewis, 3b	4	1	0	1	4	0
Kuhel, cf	5	1	3	13	0	0
Stone, lf	4	1	0	3	0	2
Reynolds, rf	3	0	1	3	0	0
Kress, 2b	5	1	0	5	5	0
Bluege, ss	4	2	1	0	7	0
Bolton, c	4	2	3	2	0	0
Appleton, p	3	0	1	0	1	0
Totals	36	9	11	27	17	2

New York	0	0	0	1	0	1	0	0	0	—2
WASHINGTON	7	0	0	0	0	2	0	x	—	—9

Runs batted in—Stone, Bolton (3), Chapman (3), Johnson. Two-base hits — Bolton, Kuhel, Chapman. Stolen base—Kress. Sacrifice—Appleton. Double plays—Bluege to Kress to Kuhel, Lewis to Kress to Kuhel. Left on bases—New York, 13; Washington, 10. First base on balls—Off Hadley, 4; off Appleton, 7; off Murphy, 1. Struck out—By Hadley, 1; by Murphy, 1; by Appleton, 2. Hits—Off Hadley, 2 in 1-3 inning; off Murphy, 8 in 6 2-3 innings; off Brown, 1 in 1 inning. Hit by pitched ball—By Murphy (Reynolds). Losing pitcher—Hadley.

Gould Insists Braddock Bout Off

Pilot of Champ Plans to Have Fighter's Hurt Hand Operated On.

By the Associated Press.

New York, Aug. 18.—Solemnly a battery of physicians peered at Jimmy Braddock's ailing left hand today, then offered such contradictory testimony as to whether the injury was serious enough to warrant postponement of the heavyweight champion's 15-round defense against Max Schmeling next month that the New York State Athletic Commission ordered Jimmy to consult a "prominent bone specialist" and report the outcome next Tuesday.

Indications tonight were that the bout would not be held in September. Jimmy Johnston, boxing director of Madison Square Garden, said the fight would be held next May in the event a postponement became necessary.

Joe Gould, Braddock's little manager, insisted he didn't care what the commission decides on Tuesday. As far as he is concerned, Braddock will not fight again this year.

"I can't let Jim fight with a bad hand," Gould said. "At least five doctors advised us that it would be unwise for him to do any boxing for at least three months. I don't care what the commission rules. The fight is off as far as we are concerned."

Gould, as good as his word, went ahead with plans for an operation on the champion's hand by Dr. Irving Balenzweig, of Cornell Medical College, within a few days.

It was on the question of whether an operation was necessary that the physicians disagreed. The commission doctors, after their examination, declared they had found evidence of a stiffening of the joint between the little finger and the third finger of the left hand. They thought it was the result of an old fracture and did not believe an operation necessary. Clinical treatment, they said, would cure the fault if anything would.

Schmeling Will Wait.

Gould, however, countered with the testimony of Dr. Balenzweig and Dr. Henry M. Moretsky, of New York, both of whom advised an operation before Braddock should be permitted to box again.

After hearing this contradictory evidence, the commission ordered Braddock to consult another specialist, whose identity was not otherwise indicated and then report back to the commission next week.

Schmeling, an interested spectator at the meeting, told the commission that while he was not keen on taking a transatlantic trip for nothing, he wanted Braddock to be at his best for the title match and would agree to the postponement if it was deemed necessary.

Mike Jacobs, whose strangle-hold on the heavyweights disappeared when Joe Louis, the heir-apparent to the throne, was knocked out by Schemling two months ago, had hoped to make some capital out of the title fight postponement. He indicated he would like to match Schmeling against the winner of tonight's ten-round bout between Louis and Jack Sharkey. But Schmeling's conciliatory attitude at the commission meeting indicated he had no intention of fighting anyone but the champion.

Kirby Gives Blessing To Owens' Pro Hopes

London, Aug. 18 (AP).—Gustavus T. Kirby, treasurer of the American Olympic Committee, said today Jesse Owens will have his blessing and full approval if the Negro track star turns professional.

"I always was very strong for honest professionalism," said Kirby. "I even have no objection if a fellow can make all that money."

Kirby arrived today accompanied by Mrs. Kirby and their daughters for a vacation in England.

I Want Max, Says Louis; He's No Good—Sharkey

Victor's Only Thought Is Getting Fight With German.

By the United Press.

Yankee Stadium, New York, Aug. 18.—"I want Max Schmeling next."

Joe Louis sat on a rubbing table and repeated these words over and over again tonight after his victory over Jack Sharkey.

It was a different scene than the one in that same room two months ago when Joe sat virtually alone and nursed his wounds after that beating by Max Schmeling.

Tonight a battalion of photographers pleaded for "just another shot Joe." Fifty reporters plied him with questions.

But Joe, not a mark on him and looking like he was ready to enter the ring instead of just having left it, sat there muttering terse replies to questioners.

"Ah wanna fight that Schmeling next. No, he didn't hurt me. It was a right to the jaw ah got him with in the first. Then ah knew ah had him.

"Yeah, ah feels like ah fights better again. Ah feels like Schmeling again now. Naw, I ain't excited or nervous."

'You've Got to Go Some-Time;' Gob Says Age Defeated Him.

By the Associated Press.

New York, Aug. 18.—For 7 minutes and 2 seconds tonight Jack Sharkey took the worst thrashing of his life, still he went out of Yankee Stadium unconvinced that Joe Louis, his conqueror, is a great fighter.

"What round was it?" he asked Johnny Buckley, his manager.

"I couldn't spot him that many years. When you've been around as long as I have you've got to go sometime."

Sharkey, who has probably been beaten by more top-notch heavyweights than any other man in the business, yet has held the title, refused to compare Louis with Max Schmeling or Jack Dempsey, both of whom beat the Boston sailor.

"I saw him against Baer, and I didn't think he was a great fighter. I saw him again when he fought Schmeling and I didn't change by original opinion, but I have to admit that he hit me hard. I made a mistake somewhere."

Pirates, Cubs Each Take A Game

By the Associated Press.

Pittsburgh, Aug. 18.—Capt. Gus Suhr's mighty bat gave the Pirates a 3 to 1 victory over the Chicago Cubs in the second game of a doubleheader today, after the Cubs dropped the opener 5 to 4.

Suhr hit a double with two out, and two on base in the eighth to break a 1-1 deadlock. Earlier he walloped a home run into the right field stands in the seventh.

The Cubs' single run came on three hits in the third.

Chicago.	AB	H	O	A	Pittsburgh	AB	H	O	A
Allen,lf	5	3	1	0	Schulte,cf	5	0	6	0
Hack,3b	3	1	1	1	Jensen,lf	5	1	2	0
Herman,2b	4	1	1	3	P. Waner,rf	4	2	1	0
De'aree,rf	4	1	3	0	V'ghan,ss	3	1	2	1
Hartnett,c	4	1	7	0	Suhr,1b	4	2	4	2
Galan,cf	4	0	2	0	Blanton,3b	3	0	1	2
Jurges,ss	4	1	2	1	Young,2b	4	2	1	1
C'retta,1b	4	1	8	0	Padden,c	4	1	6	0
French,p	1	0	0	0	Swift,p	3	0	0	2
					*La'getto	1	0	0	0
Totals	35	10	27	7	Totals	37	11	27	6

*Batted for Swift in ninth.

Chicago	0	0	1	1	0	2	1	0	0	—5
Pittsburgh	0	0	0	0	0	0	0	1	1	—3

Runs—Allen, Hack, Demaree, Jurges, Cavaretta, Jensen, P. Waner, Vaughan (2). Error—Demaree. Runs batted in—Suhr (2), Allen (2), Herman, Demaree, Galan, Padden, P. Waner. Two-base hits—Suhr, Allen. Three-base hits—Allen, Jensen. Sacrifice—French. Double play—P. Waner to Suhr to Vaughan. Left on bases—Chicago, 5; Pittsburgh, 9. First base on balls—Off French, 3; off Swift, 1. Struck out—By French, 6; by Blanton, 1; by Swift, 3. Hits—Off Blanton, 7 in 5 innings; off Swift, 3 in 4 innings. Wild pitch—Swift. Losing pitcher—Blanton. Umpires—Goetz, Reardon and Barr.

Second Game.

Chicago.	AB	H	O	A	Pittsburgh	AB	H	O	A
Allen,lf	4	1	1	0	L. Waner,cf	4	2	2	0
Hack,3b	4	1	1	2	Jensen,lf	3	0	0	0
Herman,2b	4	0	2	3	Schulte,rf	3	0	0	0
De'aree,rf	4	0	3	0	P. Waner,rf	4	0	3	0
O'Dea,c	3	2	5	0	V'ghan,ss	4	2	3	3
Hartnett,c	0	0	3	0	Suhr,1b	4	1	11	1
Galan,cf	3	0	3	0	Baker,3b	4	1	1	2
Jurges,ss	3	0	1	3	Young,2b	3	2	4	3
C'retta,1b	2	1	7	1	Padden,c	3	1	5	0
Lee,p	2	1	1	1	Rowe,p	3	1	0	3
Totals	30	6	24	7	Totals	32	11	27	12

Chicago	0	0	1	0	0	0	0	0	0	—1
Pittsburgh	0	0	0	0	0	0	0	1	2	x—3

Runs—Lee, L. Waner, Vaughan, Suhr. Error—O'Dea. Runs batted in—Hack, Suhr (3). Two-base hits—Suhr (2). Home run—Suhr. Sacrifices — Lee, Jensen. Double plays—Jurges to Herman to Cavaretta; Jurges to Cavaretta. Left on bases—Chicago, 3; Pittsburgh, 6. Struck out—By Hoyt, 2; by Lee, 7. Umpires—Reardon, Barr and Goetz. Time of game—One hour 58 minutes.

Cards Beat Reds, 4-1, in Night Game

Cincinnati, Aug. 18 (AP).—The League-leading St. Louis Cardinals won a 4-to-1 victory over the Cincinnati Reds tonight in the last major league floodlight contest of the season, before 23,742 paid customers.

St. Louis.	AB	H	O	A	Cincin'ti.	AB	H	O	A
Moore,cf	4	2	2	0	Walker,cf	4	1	2	0
Fullis,cf	1	0	0	0	Good'an,rf	4	0	2	0
Frisch,2b	4	0	0	4	Cuyler,lf	4	2	0	0
J.Martin,rf	4	2	0	0	Scarsella,1b	4	2	16	2
Medwick,lf	4	0	4	0	Riggs,3b	4	0	1	5
Mize,1b	4	1	14	0	Campbell,c	4	2	4	1
D'rocher,ss	4	1	2	4	Thr'now,ss	4	1	0	4
Garib'di,3b	4	1	1	2	K'pouris,2b	3	0	2	3
Ogro'ski,c	4	1	0	1	*Lombardi	0	0	0	0
Johnson,p	4	1	0	0	Davis,p	2	0	0	4
					†Chapman	1	0	0	0
Totals	37	9	27	11	Bren'an,p	0	0	0	1
					Totals	35	9	27	20

*Batted for Kampouris in ninth.
†Batted for Davis in seventh.

St. Louis	0	0	1	0	3	0	0	0	0	—4
Cincinnati	0	0	0	0	0	0	1	0	0	—1

Runs—Garibaldi (2), Ogrodowski, Johnson, Walker. Errors—Martin, Scarsella, Thevenow (2). Runs batted in—Moore (2), Martin, Johnson, Scarsella. Two-base hit—Johnson. Left on bases—St. Louis, 6; Cincinnati, 7. Struck out—By Davis, 2; by Brennan, 1. Hits—Off Davis, 7 in 7 innings; off Brennan, 2 in 2 innings. Passed ball—Ogrodowski. Losing pitcher—Davis. Umpires—Magerkurth, Quigley and Moran. Time of game—Two hours and 4 minutes.

Tigers, Browns Divide Pair Of Games

By the Associated Press.

St. Louis, Aug. 18.—The Detroit Tigers split a grotesque doubleheader with the Browns here today, winning the nightcap with a 20-hit barrage, 15 to 3, after the upstart Brownies took the first, 10 to 7, by scoring six runs in the eighth.

Elden Auker allowed but six hits to win the late afternoon slugfest. Elon Hogsett, St. Louis pitcher, started both games and was knocked off the mound in the first inning of each. In each instance he was replaced by Liebrandt, who in turn was knocked out.

First Game.

Detroit.	AB	H	O	A	St. Louis.	AB	H	O	A
Walker,rf	5	2	1	0	Lary,ss	4	2	2	4
Parker,1b	5	1	8	2	Clift,3b	4	2	2	0
G'inger,2b	5	3	3	3	Solters,lf	5	1	0	0
Goslin,lf	5	1	2	0	Bell,rf	5	5	1	1
Sim'ons,cf	4	3	2	0	West,cf	5	2	2	0
Owen,3b	5	2	1	1	Bo'ley,1b	3	0	6	1
Rogell,ss	4	1	1	4	Hemsley,c	4	2	3	1
H'worth,c	5	0	4	0	Beima,2b	4	0	1	2
Lawson,p	1	0	0	0	Hogsett,p	0	0	0	0
Sorrell,p	3	2	1	0	L'hardt,p	0	0	0	0
*Rowe	1	0	0	0	Knott,p	0	0	1	0
					VanAtta,p	0	0	0	0
					†Coleman	0	0	0	0
					‡Pepper	0	0	0	0
Totals	44	18	24	13	Totals	36	13	27	11

*Batted for Sorrell in ninth.
†Batted for Liebhardt in second.
‡Batted for Knott in eighth.

Detroit	4	0	0	0	1	0	1	0	1	— 7
St. Louis	0	4	0	0	0	0	0	6	x	—10

Runs—Walker, Parker, Gehringer, Goslin (3), Owen, Lary, Clift, Solters, Bell (2), Bottomley, Memsley, Beima (2), Pepper. Errors—Bell, Clift. Runs batted in—Gehringer (2), Goslin (2), Owen, Beima. Left on bases—Detroit, 12; St. Louis, 10. First base on balls—Off Lawson, 3; off Sorrell, 5; off Hogsett; off Knott, 1. Struck out—By Sorrell, 2; by Knott, 1; by Van Atta, 1. Hits—Off Lawson, 4 in 2 innings (none out in third); off Sorrell, 9 in 6 innings; off Hogsett, 5 in 1-3 inning; off Liebhardt, 2 in 1 2-3 innings; off Knott, 9 in 6 innings. off Van Atta, 2 in 1 inning. Wild pitches—Lawson, Sorrell. Winning pitcher—Knott. Losing pitcher—Sorrell. Umpires—Moriarty, Kolls and Hubbard. Time of game—Two hours 18 minutes.

Second Game.

Detroit.	AB	H	O	A	St. Louis.	AB	H	O	A
Walker,rf	5	3	1	0	Lary,ss	5	1	0	4
Parker,1b	5	1	12	1	Clift,3b	4	0	3	1
Geh'ger,2b	4	2	0	4	Solters,lf	4	0	3	0
Goslin,lf	5	1	2	0	Bell,rf	3	1	3	0
Sim'ons,cf	5	4	1	0	West,cf	3	1	2	0
Owen,3b	6	2	2	4	Bo'tley,1b	3	0	8	0
Rogell,ss	5	3	2	2	Hemsley,c	3	2	6	1
Hayw'th,c	3	2	2	0	Giuliani,c	1	0	1	0
Cochr'ne,c	2	0	2	0	Beima,2b	2	0	1	1
Auker,p	6	3	1	2	Hogsett,p	0	0	0	0
					Liebhardt,p	1	0	0	0
Totals	46	25	27	13	K'mb'rlin,p	1	0	0	0
					*Coleman	1	1	0	0
					†Carey	1	0	0	0
					Totals	32	6	27	7

*Batted for Liebhardt in fifth.
†Batted for Kimberlin in ninth.

Detroit	7	0	2	4	1	1	0	0	—	—15
St. Louis	0	0	0	0	3	0	0	0	0	— 3

Runs—Walker (2), Parker, Gehringer, Goslin (2), Simmons (2), Owen, Rosell (2), Haywerih (3), Auker, Bottomley, Hemsley, Beima. Errors—Beima, Walker. Runs batted in—Gehringer, Simmons (2), Hayworth (3), Auker (3), Parker, Walker (3), Owen, Coleman (2), Lary. Two-base hits—Owen, Rogell, Hemsley (2), West. Three-base hit—Auker. Home run—Walker. Stolen bases—Simmons, Owen. Sacrifice—Walker. Double play—Gehringer to Rozell to Parker. Left on bases—Detroit, 12; St. Louis, 7. First base on balls—Off Auker, 5; off Liebhardt, 5; off Kimberlin, 2. Struck out—By Auker, 4; by Liebhardt, 4; by Kimberlin, 2. Hits—Off Hogsett, 5 in 1-3 innings; off Liebhardt, 6 in 4 2-3 innings; off Kimberlin, 9 in 4 innings. Wild pitch—Hogsett. Losing pitcher—Hogsett.

U. S. Trackmen Beat Finns in All But 1 Event

Helsingfors, Finland, Aug. 18 (AP). American athletes captured all but one event today in an international meet against Finnish rivals attended by 6,000 spectators.

Joe Louis Winner by Knockout Over Sharkey in Three Rounds, Flooring Feeble Foe Four Times

29,000 Watch Ex-Sailor Fade Before Negro's Merciless Attack.

By Bill McCormick.
A Staff Correspondent.

Yankee Stadium, New York, Aug. 18.—Joe Louis, the tan Tornado who was slowed down to a feeble breeze less than two months ago, knocked out an aged Boston bartender named Jack Sharkey in less than three rounds here tonight, but in so doing he answered none of the questions raised by the "battle of perplexities" excepting that he looks great while winning.

The bout was almost no contest from the opening bell as Sharkey failed to follow the example set by Schmeling in knocking out Louis and fought a fight that was directly up Louis' alley from the very beginning.

As a consequence as his own mistakes, plus the undeniably terrific punching power that lies in Louis' snakelike wallops, the erstwhile bartender was subjected to the indignity of being counted out after 1 minute and 2 seconds of the third round. And before 29,331 people too.

Floored Four Times.

The erstwhile sailor, turned bartender, found himself grovelling in the resindust four times in three rounds and had just succeeded in pulling himself up by the bootstraps from the fourth trip to the canvas as Referee Arthur Donovan chanted "ten."

Sharkey's best weapons were an alum puss sneer and a feeble left hook. Neither seemed to damage Louis greatly. The ancient mariner did not fling one right hand such as Schmeling proved Louis could not block. Where Schmeling had backed cautiously away, causing Louis to lose his balance as he sought to carry the fight, tonight's loser blundered into Joe's dangerous fists with his head down in foolishly futile efforts to get within pummeling range of the Detroit Negro's midriff.

Sharkey Doesn't Use Right.

Where Schmeling had fought back furiously on those few occasions when Louis did get in a telling lick, Sharkey allowed himself to be smothered by raking barrages which eventually could do nothing but mow him to the floor. All in all, the unpredictable Sharkey, who is noted for pulling goofy stunts in the ring, set a new high for daffiness by the manner in which he fumbled his opportunity to return to the big league. He got what was coming to him but the customers did not.

Sharkey's most flagrant disregard of the lesson taught by Schmeling was his failure to toss straight rights at Louis' head. True he did attempt to land a few right uppercuts, but to land right uppercuts he had to step within firing range of Joe's machine-gun-like fists and the fighter who can remain right side up in that No Man's Land probably hasn't been born.

Joe Wades Right In.

Louis may or may not have been gunshy when he entered the ring, but if he was he quickly made up his mind to find out how good he was. Wasting no more than a minute portion of a minute in the usual sounding-out process, Joe waded into Sharkey, flinging a long right to the head then driving Sharkey to the padded floor with a two-fisted barrage to the noggin.

Sharkey tasted one, two, three—even more—of those wallops which are the heritage of generations of hard laboring manual workers, and seemed to turn slightly pale. He ducked and rolled frantically, avoiding many of the blows which were being squirted in his direc-

Continued on Page 21; Column. 4.

Fight by Rounds

By the United Press.

ROUND ONE.

Sharkey came out fast and jabbed with a light left. Louis maneuvered Sharkey into a corner and hammered him about the body with both fists. Louis poked a hard left to the body and crossed two damaging rights to the chin. Joe backed Jack into a corner and scored two lefts to the chin. Sharkey's nose began to bleed from a left. Louis drove both fists to the head. The Negro jabbed a sharp left to the face. They exchanged left jabs. Sharkey moved in close, but Louis tied him up. Louis scored with two light lefts to Sharkey's bleeding nose. Sharkey kept stabbing with his left, but was short most of the time. Louis hooked a hard left to the stomach. Louis' round.

ROUND TWO.

They sparred carefully in midring. Both were short with left jabs. Louis landed two lefts to the face and then crossed a hard right to the head. Sharkey misjudged his distance and almost fell. Sharkey's left eye, hurt in training, began to bleed. Louis cornered Sharkey and scored with both fists to the head. Louis floored Sharkey with a short right to the chin.

Sharkey was barely able to get up at 9. Louis landed both fists to the head and Sharkey went down again for the count of 9. Louis beat Sharkey unmercifully on the ropes. Sharkey was bleeding from his nose and left eye and was in a bad way. Sharkey was in a bad way at the bell, which saved Sharkey from a knockout.

Louis round, by a wide margin.

ROUND THREE.

They exchanged short lefts and then Sharkey tried a left hook but did no damage. Louis floored Sharkey with two lefts to the chin.

Louis wins by knockout in third round.

Sharkey was apparently out on his feet as Louis sent him to the mat with the two hard lefts for the final count after a flurry of rights and lefts.

Uzcudun Safe At Pampelune, Is Report

By the United Press.

Hendaye, Spain, Aug. 18.—Paulino Uzcudun, who was reported killed in fighting at San Sebastian, has been located at Pampelune, where he went to seek the safety of a Carlist camp.

The Spanish boxer was in San Sebastian when the revolt started but refused to join the militia. A report was circulated that he was a Fascist and he was obliged to hide. Finally he was smuggled by friends through the mountains to Navarre.

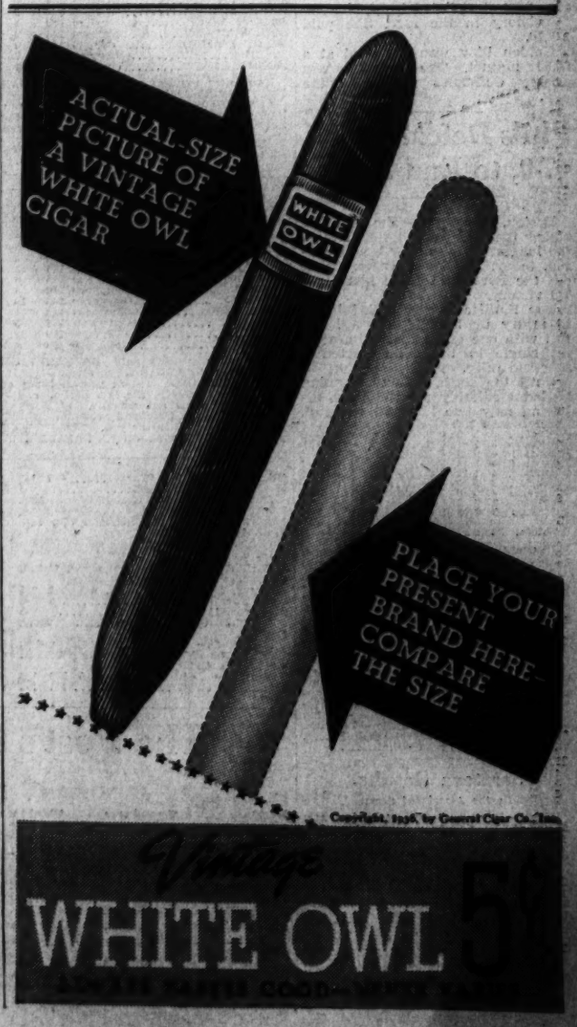
ACTUAL-SIZE PICTURE OF A VINTAGE WHITE OWL CIGAR
WHITE OWL
PLACE YOUR PRESENT BRAND HERE—COMPARE THE SIZE
Copyright, 1936, by General Cigar Co., Inc.
Vintage
WHITE OWL

BASEBALL TODAY 3:15 P. M.
Washington vs. New York
AMERICAN LEAGUE PARK
Tickets at Park, 8:30 a. m.

Record Betting, Crowd of 10,000 Marks Cumberland Opening

Daily Double Pays $615 To Four

Heavy Mutuels in Order Throughout; Purse to Dona Dulcin.

By Walter Haight.

A Staff Correspondent.

Cumberland, Md., Aug. 18.—Horse racing returned to the most picturesque of Maryland's tracks this afternoon in a big way. The largest opening day crowd in the history of Fairgo Park, estimated at 10,000, participated in the sport as conducted here in a home-like atmosphere. Betting, the action that makes the horses run, was carried on in proportions that far surpassed anything recorded here in recent years and with few exceptions, the results board fairly sagged with telephone numbers that represented hte pay-offs.

The high point of the afternoon from a monetary angle was the daily double. For the first time the twin wager was conducted on the first and second races and four lucky persons in the crowd stepped up to the windows to collect $615.60 for each $2 investment. Naturally, the horses that filled the important winning roles were long shots.

Aucilla Pays $119.

Max B. supplied the first half of the "double" with a surprising victory in the opening race. The Aucilla colt bounded home by a length and paid a $119.70 mutuel in his own right. By Surprise lived up to her name in the second race, driving to the wire in front to bring her individual backers $23.70.

The day's feature race was the Queen City Purse, named in honor of Cumberland, and resulted in a three-length victory for Dona Dulcin, veteran daughter of Donnaconna and holder of a track record here. With Jockey Cecil Coffman, who had lost his apprentice allowance by winning with By Surprise, in the saddle, Dona Dulcin gave her backers few anxious moments. Behind her, Wittekind and Dearzin waged an interesting battle for second money, with the former taking the award by a nose margin. Dona Dulcin paid a $10.70 mutuel.

It took the secondary feature, the Allegany County Inaugural, to supply the biggest thrill of the day. Four horses came down to the wire as a team and only the judges could separate them. The officials gave the decision to Mrs. J. Bowes Bond's Jakovia, with Flosilda. Veritas and Impromptu called in the other positions.

Jockey Sammy Palumbo put up one of the best rides ever witnessed on a half-mile track to win with Jakovia. Forced to the outside going to the first turn and fifth along the backstretch, Palumbo seemed to pick up his mount by the reins and throw her at the wire after a stretch drive. His work was recognized even by those who bet against Jakovia and the Brooklyn boy was given an ovation when he returned to the judges stand. Among the more enthusiastic were those who later collected an $8.50 mutuel.

Garrett Rides First Winner.

Despite the fact that many feet of water covered the track and damaged the stands during the flood of last spring, this racing plant was as clean and slick today as a housewife would like her porch when the Fuller brush man calls. With the stands and clubhouse a spotless white, trimmed in red, the layout, nestled against the Allegheny Mountains licks every inch a miniature Santa Anita track.

Trainer Bowes Bond was the first trainer to win two races. In addition to Jakovia, he saddled Energetic Lady, winner of the third race. This filly also was ridden by Palumbo. She was chased all the way by Canteret with Red Riot closing fast to take third money. Energetic Lady paid $4.20.

Jockey L. Garrett, left the apprentice class on closing day at Charles Town, rode his first winner as a full fledged jockey in the sixth race when he piloted Lady Glasgow to victory in the race. She paid $16.10.

Golden Play won the final at a $6.60 mutuel. The veteran was Jockey Coffman's winner of the day.

Phils Defeat Bees, 7-0, to End Streak

Boston, Aug. 18.—The Phillies ended their 14-game losing streak, the longest of the major league season, today, as Claude Passeau shut out the Bees with three hits for a 7-0 victory.

The Phillies twirler added insult to injury by blasting out a home run with one on in the ninth, after his single in the sixth started a four-run rally.

Until the sixth, Johnny Lanning hurled creditably for the Bees, allowing only two hits and one run.

Phillies.	AB	H	O	A	Boston.	AB	H	O	A
Sulik,cf	3	1	5	0	Urb'ski,3b	4	2	0	0
Chiozza,2b	3	1	1	0	E.Moore,rf	2	0	4	0
Klein,rf	4	0	3	0	Jordan,1b	4	0	7	1
J.Moore,lf	4	1	3	0	Berger,cf	3	0	2	1
Camilli,1b	4	1	11	1	C'nello,2b	3	0	2	3
Grace,c	3	1	1	0	Lee,lf	3	0	3	0
Wh'ney,3b	4	0	0	1	W'stler,ss	3	1	3	3
Norris,ss	2	0	2	3	Lopez,c	3	1	0	4
Passeau,p	3	2	1	3	Lanning,p	1	0	1	1
					Real,p	1	0	0	0
Totals.	32	6	27	14	Totals	30	3	27	15

Philadelphia	0	0	0	1	6	0	0	0	2—7
Boston	0	0	0	0	0	0	0	0	0—0

Runs—Sulik, Chiozza (2). Klein, Norris, Passeau (2). Errors—Norris, Warstler, Jordan. Runs batted in—J. Moore, Klein, Camilli, Passeau (2). Two-base hits—Chiozza, Urbanski. Home run—Passeau. Sacrifices—Chiozza, Passeau. Double plays—Chiozza to Norris to Camilli; Urbanski to Cuccinello to Jordan; Berger to Warstler to Cuccinello to Jordan to Warstler. Left on bases—Philadelphia, 3; Boston, 3. First base on balls—Off Lanning, 2; off Reis, 1. Struck out—By Lanning, 3; by Reis, 1; by Passeau, 1. Hits—Off Lanning, 5 in 5 innings; off Reis, 1 in 4 innings. Winning pitcher—Passeau. Losig pitcher—Lanning. Umpires—Pfirman, Stewart and Pinelli. Time of game—One hour 40 minutes.

Saratoga Results.

By the Associated Press.

FIRST—Five and one-half furlongs; purse, $1,000; claiming; 3-year-olds. Stairs, 114 (Pichon)..... 3-1 1-1 2-5
Time Ma, 100 (Kastner)..... 3-5 1-4
Zoony Parasol, 109 (Bierman)..... 8-5
Black Rhapsody, Whisk Party, Jeanne Fetzko, Santa Barbara also ran.

SECOND—The Coronation Steeplechase; purse, $1,000; selling; 4-year-olds and upward.
Postman Home, 146 (Reid).. 16-5 1-2 1-6
Rideaway, 153 (McKinney)..... 1-6 out
Apple Pool, 145 (Baldwin)..... 3-5
Little Marty also ran. Time, 5:19 4-5.

THIRD—Five and one-half furlongs; purse, $1,000; maiden 2-year-olds; colts and geldings.
Miss Damion, 116 (Stout)... 2-1 4-5 1-3

Chart of Narragansett Races

TUESDAY, AUGUST 18, 1936.
WEATHER, CLEAR; TRACK, FAST.

(Copyright, 1936, by the Regal Press, Inc. (Daily Racing Form).

FIRST RACE—Six furlongs. Purse, $1,000. For maiden 2-year-old colts and geldings. Start good. Won driving; place same. Went to post at 2:17. Off at 2:21. Winner, Dixiana's blk. c. (2), by Peter Hastings—Jimma Lee. Trained by C. Vandusen. Value to winner, $750; second, $150; third, $70; fourth, $30. Time, 0:23 2-5, 0:46 4-5, 1:13 1-5.

Horses	Jockeys	Wgt.	Post	St.	¼	½	Str.	Fin.	Straight
LEE HASTINGS	(Stevenson)	115	4	4	2h	2½	1h	1h	$2.15
BROADWAY	(Paradise)	115	10	1	1½	1nk	2h	2½	13.05
TINDERBOX	(Luther)	115	7	3	7h	6h	5h	3h	18.25
OLD NASSAU	(Stelfen)	115	9	2	5h	3nk	4½	4½	3.85
BEAU PHAONA	(Lonsden)	115	1	7	6h	7h	7½	5½	17.05
GALA STAR	(Howell)	115	2	5	4½	4nk	3h	6h	37.65
CHAUVIN	(Critchfield)	115	6	10	8h	8h	8nk	7h	29.25
NATTY BOY	(O.Smith)	115	3	8	10	9h	9½	8nk	84.10
ZAGA	(Deering)	115	8	6	3nk	5½	6nk	9½	2.80
BITTER BERRY	(Porter)	115	5	9	9h	10	10	10	16.85

Two-dollar mutuels paid—LEE HASTINGS, $6.30, $3.70, $3.00; BROADWAY, $17.80, $9.90; TINDERBOX, $6.70.

LEE HASTINGS was steadied along back of the pace, responded gamely to handling, wore down BROADWAY, bothered the latter through the latter 70 yards and outlasted him at the end. BROADWAY displayed good speed, drew away into a good lead, fought it out determinedly and just failed to last. TINDERBOX outpaced early, improved his position steadily and closed with good energy through the stretch. OLD NASSAU was never able to reach the leaders. BEAU PHAONA was unable to improve his position under pressure. GALA STAR flashed a nice rate of speed in the opening three-sixteenths.

SECOND RACE—Six furlongs. Purse, $1,000; claiming. For 3-year-olds and upward. Start good. Won driving; place same. Went to post at 2:53. Off at 2:58½. Winner, Childs and Walker's b. f. (4), by Epinard—Ruddy Light. Trained by F. E. Childs. Value to winner, $750; second, $150; third, $70; fourth, $30. Time, 0:23 3-5, 0:47 1-5, 1:12 3-5.

Horses	Jockeys	Wgt.	Post	St.	¼	½	Str.	Fin.	Straight
FRENCH PRINCESS	(Swain)	103	9	7	2nk	2½	1½	1nk	$2.75
DIXIE PRINCESS	(Grisz)	103	4	2	6h	3h	3½	2h	5.50
PRETTY BUSY	(Seabo)	102	2	3	1½	1h	2½	3h	2.90
GUILDER	(Moser)	111	3	4	4½	6h	5½	4h	14.70
STAROGAN	(Stevenson)	108	7	5	7nk	5h	4h	5½	5.45
SECOND GUESS	(Anderson)	105	7	1	5h	4h	7½	6½	10.95
MAIDENS DREAM	(F.A.Smith)	105	8	9	9	9	8½	7h	16.10
SIR THOMAS	(Coule)	106	6	8	8h	8½	9	8nk	38.00
SYLVIA G.	(Longden)	105	5	6	7h	7h	6h	9	16.10

Two-dollar mutuels paid—FRENCH PRINCESS, $7.50, $4.80, $3.30; DIXIE PRINCESS, $4.60, $3.30; PRETTY BUSY, $4.00.

FRENCH PRINCESS followed along in nearest pursuit of the pacemaker for the first half mile, went to the front when called upon and, hard ridden at the end, held DIXIE PRINCESS safe. The latter, unable to keep up early, began moving around on the outside leaving the backstretch and closed willingly in the drive. PRETTY BUSY went to the front in the opening strides, was steadied along under slight restraint and was unable to keep pace when challenged. GUILDER closed gamely under hard urging. STAROGAN moved up on the inside nearing the far turn only to weaken in the last 3 furlongs. MAIDENS DREAM, away slowly, lacked her usual early speed though closing some ground in the stretch.

THIRD RACE—Six furlongs. Purse, $1,000; claiming. For 2-year-olds. Start good. Won driving; place same. Went to post at 3:32. Off at 3:36. Winner, Mrs. M. Eslick's b. f. (2), by Constitution—Pussyfoot III. Trained by E. Eslick. Value to winner, $750; second, $150; third, $70; fourth, $30. Time, 0:33 3-5, 0:47 1-5, 1:13 3-5.

Horses	Jockeys	Wgt.	Post	St.	¼	½	Str.	Fin.	Straight
MAKALAW	(Deering)	107	11	1	3nk	3h	2½½	1h	$4.20
TRUE TUNE	(Porter)	109	1	4	1½	1½½	1½½	2h	4.70
PATTI	(Hightshoe)	103	10	11	9nk	8h	6½	3½	11.35
BULLY FLORA	(Anderson)	104	6	7	6½	7h	4nk	4nk	6.00
CAPT. YARBOROUGH	(Jackson)	105	10	3	7h	5½½	3nk	5½½	23.45
KHAY	(Craig)	105	12	8	9h	8½	6nk	6½	28.25
GEOLOGIST	(Luther)	112	9	9	8nk	10h	8½½	7h	6.00
SQUARE	(Swain)	102	3	6	4½½	4½	11½½	8½½	24.75
DUSKY MISS	(Howell)	112	5	5	5½	6½	9½	9½	4.05
JACK O' SPADES	(Parvin)	110	8	2	2h	2½½	10h	10h	20.00
QUICK RELIEF	(Paradise)	107	4	12	12	11h	11h	11h	50.35
IDLE LADY	(Grisz)	103	2	11	10h	12	12	12	29.75

Two-dollar mutuels paid—MAKALAW, $10.40, $5.70, $4.10; TRUE TUNE, $6.70, $5.30; PATTI, $6.20.

MAKALAW, away fast, was taken under slight restraint and followed in close attendance of the pace, responded gamely when called upon, wore down TRUE TUNE and was going away at the end. TRUE TUNE had speed from the start, succeeded in wearing down JACK O' SPADES for the lead before the opening quarter mile had been covered, drew out and thereafter, while tiring, was no match for the winner. PATTI, slow to get under way, was outpaced early, closed a big gap in the last three sixteenths. BULLY FLORA worked her way up steadily and finished with good energy. CAPT. YARBOROUGH closed some ground. KHAY made up ground. GEOLOGIST was never a threatening factor. JACK O' SPADES faltered.

FOURTH RACE—Six furlongs. Purse, $1,000; claiming. For 3-year-olds and upward. Start good. Won driving; place same. Went to post at 4:06½. Winner, Mrs. W. Sorrentino's b. f. (4), by Distraction—Swizzle Stick. Trained by W. Sorrentino. Value to winner, $750; second, $150; third, $70; fourth, $30. Time, 0:23 3-5, 0:47 1-5, 1:12 3-5.

Horses	Jockeys	Wgt.	Post	St.	¼	½	Str.	Fin.	Straight
DIVERTING	(Seabo)	104	9	5	5nk	3h	2h	1nk	$46.35
DIE HARD	(Mauro)	111	2	8	6h	5h	3h	2h	8.25
CYNWYD	(Knott)	111	5	8	7nk	6½½	4nk	3h	3.60
TOANO	(Hooper)	112	3	2	1h	1½½	1½	4nk	7.00
SUPREME MAIDEN	(Tucker)	102	7	1	3½½	4nk	6½	5h	8.40
BEDIGHT	(Longden)	116	4	3	2h	2½½	5h	6h	2.25
ANY CHANCE	(Richards)	111	8	9	8	8	7½½	7½	16.65
ANTARCTIC	(Munden)	107	8	4	4½	7nk	8	8	16.10
CARP	(Hightshoe)	106	6	7	Broke down				7.70

Two-dollar mutuels paid—DIVERTING, $94.70, $60.30, $18.40; DIE HARD, $13.60, $7.70; CYNWYD, $3.80.

DIVERTING, under steadying reserve while working his way forwardly in the last half mile, swung to the outside in the stretch and was up in the closing stride. DIE HARD avoided the fast early pace, began moving up after rounding the far turn, closed stoutly and just missed. CYNWYD, far back early, closed a big gap in the last quarter mile. TOANO displayed good speed, was much used in racing with BEDIGHT and faltered when reaching the stretch. SUPREME MAIDEN, prominently placed for the first half mile, tired thereafter.

FIFTH RACE—Six furlongs. Purse, $1,200. The Chelsea; allowances. For 3-year-olds. Start good. Won easily; place driving. Went to post at 4:42. Off at 4:44½. Winner, Motor City Stables' b. c. (3), by Greenock—Hanton. Trained by H. C. Wolfe. Value to winner, $900; $180; third, $85; fourth, $35. Time, 0:23, 0:46 4-5, 1:11 3-5.

Horses	Jockeys	Wgt.	Post	St.	¼	½	Str.	Fin.	Straight
APPEALING	(McDermott)	115	8	1	1½	1½	1½	1½	$1.60
BLACK MISTRESS	(Hightshoe)	105	5	4	2½	2½½	2½½	2½	15.15
LIEUT. GREENOCK	(Longden)	115	7	6	4nk	3½	3nk	3nk	2.70
LITTLE NYMPH	(Luther)	112	3	3	5½	5h	4h	4h	8.25
ANOTHER ONE	(Anderson)	105	1	2	3½	4½½	5h	5½½	62.35
BRENDARD	(Stevenson)	105	9	2	6½	6½	6½	6½	14.95
BRIGHT AND EARLY	(G. Watson)	113	4	7	8½½	8h	8h	7½	43.85
JIMMIE CABANISS	(A. Richards)	110	1	9	9	9	9	8½	36.70
PARTY SPIRIT	(Leishman)	120	2	10	7½¼	7nk	7½	9	15.35

Two-dollar mutuels paid—APPEALING, $5.20, $3.40, $2.50; BLACKMISTRESS, $6.80, $3.40; LIEUT. GREENOCK, $2.60.

APPEALING went to the front at once, drew clear in the run down the backstretch while slightly restrained, increased his lead steadily and won with speed in reserve. BLACK MISTRESS, in closest pursuit of the pace for most of the way, continued gamely to the close. LIEUT. GREENOCK, slightly reserved early, moved up on the outside and while unable to reach the first two, held on well, though barely lasting to save third from LITTLE NYMPH. The latter closed gamely in the last quarter mile.

SIXTH RACE—One and one-sixteenth miles. Purse, $1,100; claiming. For 3-year-olds and upward. Start good. Won ridden out; place driving. Went to post at 5:18. Off at 5:20. Winner, Mrs. W. H. Cane's b. g. (8), by Hourless—Martin Bird. Trained by L. A. Brusie. Value to winner, $825; second, $165; third, $75; fourth, $35. Time, 0:24, 0:48 2-5, 1:13 4-5, 1:40, 1:46 3-5.

Horses	Jockeys	Wgt.	Post	St.	¼	½	¾	Str.	Fin.	Straight
STONE MARTIN	(Longden)	109	7	5	2h	2h	1½	1½½	1h	$6.30
BLESSED EVENT	(Anderson)	107	6	6	4½½	4h	6h	2nk	2½	4.05
HERMIE ROY	(Tinker)	114	1	2	6h	6h	5½	5h	3h	4.25
JOHN WERRING	(Swain)	105	2	6	3nk	3½	3h	3½	4½½	9.15
HARDWARE	(McTague)	112	5	1	1½	1½	2nk	4h	5nk	12.30
SANCTITY	(May)	109	3	3	5h	5h	4½	6h	6h	2.25
LONE HAND	(Jacobs)	112	4	7	7	7	7	7	7	7.00

Two-dollar mutuels paid—STONE MARTIN, $14.60, $6.30, $3.80; BLESSED EVENT, $5.80, $4.00; HERMIE ROY, $3.80.

STONE MARTIN was rated along in close attendance of the pace, went to the front when HARDWARE began tiring and held away to the end. BLESSED EVENT, in trouble repeatedly, moved up stoutly when clear and was going gamely at the close. HERMIE ROY, outrun early, closed a good gap in the last three furlongs. JOHN WERRING, well placed early, was unable to keep pace in the closing drive. HARDWARE, quickest to begin, drew away into a good lead, only to falter after going six furlongs.

SEVENTH RACE—One and one-sixteenth miles. Purse, $1,000; claiming. For 3-year-olds and upward. Start good. Won easily; place driving. Went to post at 5:46. Off at 5:46½. Winner, W. E. Charles' ch. c. (4), by American Flag—Hi-Gilos. Trained by R. Coppa. Value to winner, $750; second, $150; third, $70; fourth, $30. Time, 0:23 4-5, 0:47 3-5, 1:13, 1:38 3-5, 1:45 3-5.

Horses	Jockeys	Wgt.	Post	St.	¼	½	¾	Str.	Fin.	Straight
FLAG OF WAR	(Jackson)	109	1	2	1½½	1h	1½½	1h	1h	$3.80
INTEGRITY	(Coule)	109	4	3	4½	2h	2½½	2h	2½	1.00
HAPPY EASTER	(Grieger)	108	3	4	3nk	3½½	3½½	3h	3h	8.80
SECRET VOTE	(G. Smith)	106	5	7	7	6h	4h	4h	4½	34.35
SOUND MONEY	(G. Watson)	104	2	5	6½½	7	6½	5h	5½½	28.90
SALUT D'AMOUR	(Mann)	112	6	6	5½½	5nk	7	7	6h	14.40
EDDIE C.	(Swain)	97	7	1	2h	8	8	7½½	7½	34.35
MOUNTAIN ELK	(Porter)	109	8	Wheeled						5.45

Two-dollar mutuels paid—FLAG OF WAR, $9.60, $3.80, $3.10; INTEGRITY, $3.10, $2.50; HAPPY EASTER, $3.40.

FLAG OF WAR took command in the run to the first turn, drew away into a long lead and roused several times after leaving the backstretch, was never threatened. INTEGRITY moved up steadily in the run down the backstretch, closed willingly, though never able to endanger the winner. HAPPY EASTER, well placed and reserved early, closed going gamely. SECRET VOTE, a trailer early, made some ground. SOUND MONEY was far back all the way. EDDIE C. had brief early speed.

EIGHTH RACE—One and one-sixteenth miles. Purse, $1,000; claiming. For 3-year-olds and upward. Start good. Won easily; place driving. Went to post at 6:15. Off at 6:15½. Winner, Argyle Stables' br. m. (6), by Paul Weidel—Battle of Flowers. Trained by B. Curran. Value to winner, $750; second, $150; third, $70; fourth, $30. Time, 0:24, 0:48 1-5, 1:13 3-5, 1:39 3-5, 1:46 2-5.

Horses	Jockeys	Wgt.	Post	St.	¼	½	¾	Str.	Fin.	Straight
BATTLING GIRL	(Porter)	112	2	1	4nk	3nk	3½½	1½½	2h	$1.60
SUN TEATIME	(G. Smith)	112	8	4	2h	1½	1½	2½	3	4.15
BRAMBLE RUN	(Grisz)	110	1	3	3h	2½	2nk	3½	3h	13.85
RED ROAMER	(Craig)	115	6	5	6½½	5h	4h	4h	4½½	6.20
CAMP PAROLE	(Jackson)	110	3	8	8h	7h	7h	5½½	5½	20.80
PALATINE	(Longden)	115	10	6	5½½	6½	6½	7½½	7h	15.75
CAPT. JERRY	(Anderson)	112	4	2	1h	4½	5h	6h	6½	9.30
PRUMPER	(Hightshoe)	107	5	9	10	9h	9h	9½	8h	66.85
SAINTED	(Gervais)	109	7	7	9½½	8h	8½	8h	9½	76.85
ACCENT	(Gilgore)	103	9	10	7½½	10	10	10	10	95.90

Two-dollar mutuels paid—BATTLING GIRL, $4.20, $2.80, $2.60; SUN TEATIME, $4.30, $3.60; BRAMBLE RUN, $5.40.

BATTLING GIRL, roused several times around the first turn in order to keep up, moved up steadily in the last half mile, bore over in front of SUN TEATIME in the stretch and drew out steadily. SUN TEATIME drew clear in the backstretch, was steadied along in front and came on. BRAMBLE RUN, kept within striking distance of pace, held on well to the end. RED ROAMER, well placed, was unable to make up any ground in the closing drive. PALATINE was never a threat.

Time Out! By Chet Smith

"Let's see, now, Ed was three on the green and two putts —that makes five and the sunstroke is six."

Cumberland Entries.

By the Associated Press.

(LISTED IN POST POSITIONS.)

FIRST RACE—Five furlongs; purse, $300; for 2-year-olds.

No.	Horse and Jockey.	Wgt.	Odds.
9	†Justa Town (J. Hernandez)	114	3-1
10	Lou V. (Hilley)	106	20-1
1	Sea Dove (Grady)	109	10-1
2	Sun Belle (Palumbo)	111	8-1
3	Happy Nymph (Shanks)	111	3-1
4	Isle o' Joy (Berg)	111	4-1
5	Queen Blaze (Palumbo)	111	8-1
6	Quick Wine (Vail)	111	8-1
7	Beauty R. (Wilson)	106	20-1
8	†Justa Jimmie (J. Hernandez)	114	3-1
	†Mrs. W. R. Waugh and Miss B. Falconer entry.		

SECOND RACE—Five furlongs; purse, $300; claiming; for 3-year-olds and upward.

No.	Horse and Jockey.	Wgt.	Odds.
9	Gay Bride (A. Tryon)	103	12-1
10	Ado (Coffman)	107	8-1
11	Wise Money (Shanks)	115	5-2
12	Dixie Bee (Palumbo)	110	8-1
13	Small Devil (J. Hernandez)	103	8-1
14	Follow On (Hilley)	112	20-1
1	Tauleel (Holland)	107	20-1
2	Sky Ride (Palumbo)	103	3-1
3	Lady Windsor (Tryon)	103	12-1
4	Transtine (Cusimano)	102	20-1
5	In High (E. Smith)	107	20-1
6	Thistle Dina (Vail)	110	20-1
7	Main's Wander (Garrett)	102	20-1
8	Small Change (Palumbo)	115	6-1

THIRD RACE—Six and one-half furlongs; purse, $300; claiming; for 3-year-olds and upward.

No.	Horse and Jockey.	Wgt.	Odds.
6	Hogarty (Wisner)	117	8-1
7	Flying Dervish (Palumbo)	110	10-1
8	*Aella (Cusimano)	107	3-1
9	Wilkins (E. Smith)	111	8-1
10	Flowering (J. Hernandez)	104	12-1
11	Justa Center (Garrett)	102	20-1
12	Gay Lass (J. Hernandez)	105	10-1
13	*Mercacy (Cusimano)	104	10-1
14	Flying Carpet (Palumbo)	106	4-1
1	Victory Flag (Shanks)	109	20-1
2	Crossing Over (J. Hernandez)	104	20-1
3	Saxon Prince (Berg)	109	20-1
4	Look Forward (Johnson)	102	20-1
5	Sakuntala (Garrett)	102	10-1

FOURTH RACE—Six and one-half furlongs; purse, $300; claiming; for 3-year-olds and upward.

No.	Horse and Jockey.	Wgt.	Odds.
8	*Pretty Lass (O. Hernandez)	107	12-1
9	Noajoyce (Wisner)	117	6-1
10	Timber Phantom (Palumbo)	112	3-1
11	*Famous Clayton (Cusimano)	106	10-1
12	Pipe Dream (Berg)	109	12-1
13	Jack Low (Shanks)	117	8-1
14	Justa Flight (J. Hernandez)	104	20-1
1	Keyed Up (Glorioso)	107	10-1
2	*Timbuctoo (Cusimano)	104	20-1
3	Maxyniata (Palumbo)	106	6-1
4	Canopia (E. Smith)	106	20-1
5	Marze (J. Hernandez)	112	10-1
6	*Nora's Grace (Cusimano)	107	4-1
7	West Action (Wisner)	109	20-1

FIFTH RACE—Six and one-half furlongs; purse, $300; claiming; for 3-year-olds and upward.

No.	Horse and Jockey.	Wgt.	Odds.
9	Doeskin (Hilley)	107	5-2
10	Tambov (Holland)	112	20-1
11	Running Water (E. Smith)	115	20-1
12	Our Ship (Booker)	112	4-1
13	Scotty Don (Tryon)	112	3-1
14	Topsie H. (Vail)	110	8-1
1	Jim Moss (Shanks)	112	20-1
2	Orin (Scott)	110	8-1
3	Egeon (E. Smith)	112	6-1
4	Ardor (Palumbo)	115	12-1
5	Shaggy Ann (E. Smith)	105	6-1
6	*Star Scorcher (Garrett)	103	20-1
7	Black Ribbon (Glorioso)	115	20-1
8	Grand Baker (Cusimano)	105	20-1

SIXTH RACE—One and one-sixteenth miles; purse, $800; claiming; 3-year-olds and upward.

No.	Horse and Jockey.	Wgt.	Odds.
1	*Captain Joy (Cusimano)	104	4
2	Star Banner (Hilley)	106	5
	†Erech	115	6

SEVENTH RACE—One and one-eighth miles; purse, $800; claiming; 3-year-olds and upward.

No.	Horse and Jockey.	Wgt.	Odds.
1	Long Miss (Hilley)	106	10-1
4	Stepee (Wisner)	116	3-1
5	Bendromel (E. Smith)	106	8-1

EIGHTH RACE—One and one-sixteenth miles; purse, $300; claiming; for 3-year-olds and upward.

No.	Horse and Jockey.	Wgt.	Odds.
1	*Miss Twikle (Wisner)	96	6
2	*East Tommy (Cusimano)	103	7
4	*Eskimo (Hilley)	103	

Marcabala, Kunsholm, Mr. Chips, Miss Rainbow, Alfred the Great also ran. Time, 1:40 1-5.

SEVENTH—Wilson mile; purse, $1,000; the Port Kent Handicap; Class C; second division; 3-year-olds and upward.

No.	Horse and Jockey.	Wgt.	Odds.
1	*Celiba	98	5
2	Brilliant Rose	106	6
3	Miss Garnier	106	7
4	*Darkling	106	8
	*Apprentice allowance claimed.		

Our Reich, 110 (Stout)..... 4-1 8-5 4-5
Conquer, 110 (Yager)..... 1-1 2-5
Sun Archer, 112 (Wright)..... 7-10
Malmaison, Moonside, Ted Clark, Sandstone, Kevan also ran. Time, 1:39 1-5.

Washington Park Entries.

By the Associated Press.

FIRST RACE—Six furlongs; purse, $1,000; 3-year-old maidens.

1	Frank E.	118	6
2	Tarping	118	7
3	Paris Witch	113	8
4	Elect'n Maid	113	9
5	Noble Count	116	10
10	Flowering	104	
11	Justa Center	102	
12	Gay Lass	105	
13	*Mercacy	104	
14	Flying Carpet	106	
1	Victory Flag	109	
2	Crossing Over	104	
3	Saxon Prince	109	
4	Look Forward	102	
5	Sakuntala	102	

Spring Squad	118		
Dirk Laughter	118		
†Julia Girl	113		
†Triple Play	118		
Onslaught	116		

†Mrs. J. P. Keesek and P. E. Chappel entry.

†J. J. Coughlin entry.

SECOND RACE—Six furlongs; purse, $800; claiming; 2-year-olds.

1	Boots G'nock	108	7
2	*Sojourn	108	8
3	*Baby Way	103	9
4	Col. Julian	114	10
5	Cuban Boy	111	11
6	*Mindale	106	

*Pecos	106		
*Gr. Carome	106		
*Albino	106		
*Lockstep	103		
*Star Bess	109		

THIRD RACE—Six furlongs; purse, $800; claiming; 3-year-olds and upward.

1	Byrdine	103	7
2	*Kapado	102	9
3	*Le Mis'able	103	10
4	Julia Grant	109	11
5	Hin Pocketa	108	12
6	Chatterfol	114	13
7	Our Patty	99	

*Star Bromo	106		
*Ricker Roo	112		
*Payne	106		
Jadaan	111		
*Solcate	108		
*Board Trade	106		
Black Peter	111		

FOURTH RACE—Six furlongs; purse, $800; claiming; 3-year-olds and upward.

1	Red Rod	114	8
2	*Harold H	109	9
3	*Rickey Roo	112	10
4	Kayak	99	11
5	Ogee	111	12
6	Hims Count	106	13
7	Centennial	113	14

Sorcery	114		
*Star Bromo	106		
*

Spencer Wins to Enter Middle Atlantic P. G. A. Golf Finals

Local Golfer Will Oppose Betschler

Beaver Dam Pro Beats Beach in Big Upset; Walper Loses.

By Dave Herman.
A Staff Correspondent.

Rolling Road Course, Catonsville, Md., Aug. 18.—Long overdue in an important tournament, Cliff Spencer, 30-year-old Beaver Dam Country Club professional, reeled off subpar golf in two matches today to reach the finals of the Middle Atlantic PGA championship.

The man between Spencer and the prized professional crown is short, squat Charlie Betschler, of Hillendale Country Club, Baltimore, who will be the tall Washington golfer's opponent in tomorrow's 36-hole battle.

Spencer played golf today that would have beaten the best. In the morning he created a distinct upset by eliminating the favorite, Ralph Beach, of Suburban, 5 and 4, and in the nightcap encounter the Washingtonian crushed the blond Jimmy Flattery, of Rodgers Forge, 7 and 6.

Spencer 5 Under Par.

Admitting that he has the touch, as his brilliant shots attest, Spencer played 27 holes in 5 under par.

When he closed out Beach on the fourteenth green Spencer was three under par. Flattery was even easier, as the Beaver Dam pro polished him off on the twelfth green with a birdie four to finish that round two under par.

Two District professionals were eliminated. George Diffenbaugh, conquerer yesterday of the defending titleholder, Johnny Bass, of Hampton Roads, saw his game fall apart in the second round, and the little Indian Spring tutor lost to Jimmy Flattery, 2 and 1. But Spencer gained revenge for Georgie by the way in which he took the Baltimorean.

Leo Walper, Bethesda driving range instructor, who did a nice job in erasing Carroll MacMaster, Woodholme pro, 4 and 3 in the morning, lost a heart-breaker to Betschler, one up.

Walper really deserved a better fate, for no man ever fought a greater uphill battle than the District professional.

Betschler threw two birdies in a row at Walper on the first and second holes to take a one up lead, and rounded the bend still two up.

When Walper, using questionable judgment in the selection of his club, overshot the fourteenth green, and Betschler won the hole with a par four to go three up, the boys had just about counted Walper out.

But the Bethesda professor pulled himself together, and won the next three holes with even par golf to square the battle at the seventeenth.

It was on this hole, a tricky 173-yarder, that Dame Fortune frowned on Walper. Here he was on the green 20 feet past the pin, and Betschler's tee shot just hopped on. Betschler putted first, and his ball died on the lip of the cup. Walper tried to putt safely, but his ball rolled past the hole, and his second putt from 3 feet for a half rimmed the cup and danced out. Walper lost to Betschler's par 3.

Spencer Is Favorite.

On the eighteenth Walper laid his second 10 feet from the cup, and Betschler's approach, headed for a trap on the right, hopped over to the right of the green. Betschler, in order to win the match, had to sink a five-footer for a half in four, and this he did.

Betschler, who two years ago defeated Al Houghton for the Middle Atlantic title, finished with a 73, and Walper a 74. Walper had only an erring putter to blame for his downfall, for back on that first nine he missed three short putts that would have meant wins.

Diffenbaugh's defeat, one of the biggest upsets of the championship, came about when the Indian Spring pro, 1 up, and 4 to go, dropped the fifteenth, sixteenth and seventeenth holes to par golf.

Spencer is the heavy favorite to trim Betschler, on the strength of his playing the last two days.

Today Spencer played such perfect golf that he was over par on only two holes—the twelfth against Beach, when he three-putted for a six; the seventh against Flattery, when he lipped the cup and took a six.

Out in 33, Spencer had Beach 2 up. He turned in 34 to claim a six-hole lead on Flattery.

Tomorrow's finals start at 10 a. m.

Par—

Out .... 4 4 3 3 4 4 5 4 4—35
In .... 3 5 5 4 4 3 4 3 4—35—70

Spencer vs. Beach.

Out—
Spencer ...... 4 4 3 3 3 3 5 4 4—33
Beach ...... 4 4 4 3 5 4 3 4 4—35
In—
Spencer 2 4 6 4 4
Beach 3 5 6 5 4
Spencer wins, 5 and 4.

Spencer vs. Flattery.

Out—
Spencer ...... 4 4 2 3 3 4 5 5 4—34
Flattery ...... 5 5 3 3 5 5 5 5 5—41
In—
Spencer 3 5 4
Flattery 3 5 5
Spencer wins, 7 and 6.

Walper vs. Betschler.

Walper ...... 4 4 3 3 5 4 5 4 4—36
Betschler ...... 3 3 4 3 4 4 5 4 4—34
In—
Walper ...... 3 5 6 5 4 3 4 4 4—38—74
Betschler ...... 3 5 6 4 5 4 5 3 4—39—73
Betschler wins, 1 up.

Results.

Jimmy Flattery (Rodgers Forge) defeated George Diffenbaugh (Indian Spring), 2 and 1.

Cliff Spencer (Beaver Dam) defeated Ralph Beach (Suburban), 5 and 4; Leo Walper (Washington) defeated Carroll Macmaster (Woodholme), 4 and 3; Charlie Betschler (Hillendale) defeated Glenn Spencer (Baltimore), 2 up.

Semifinals.

Spencer defeated Flattery, 7 and 6; Betschler defeated Walper, 1 up.

Credit Bureau Golf Tourney Is Today

The Credit Bureau's annual golf tournament will be held this afternoon at Manor Club, with 31 players competing.

John K. Althaus is chairman of the golf committee and will conduct the tournament. Prizes for low gross and low net will be awarded.

Pairing and starting times follow:

1:30, H. H. Saylor, L. C. Tutt, A. J. Kapfowitz and H. E. Haver; 1:36, Gil Hahn, Dick Mothershead, J. P. Brown and Earl Clarey; 1:42, Z. D. Blackstone, R. Weisberg, J. J. Breen and C. J. Hurlbut; 1:48, O. F. Haley, C. C. Crandall, J. P. Pakosh and A. S. King; 1:54, E. E. Snyder, I. Cohen, Milton King and Abe Coonin; 2, J. C. Holsberg, H. Shannon, jr., W. D. Ellett and V. Haberer; 2:06, H. G. Malone, E. S. Wagoner, Bill Loman and Jack Tallentire; reserve, E. Minoux, Bob Althaus and C. Kaufman.

Laurel Fans Hold Stage in Pre-Game Ceremonies at Griffith Stadium

With the American Legion junior drum and bugle corps as the vanguard, a delegation of hundreds of Laurel fans march on the field at Griffith Stadium yesterday in celebration of Laurel Day, sponsored by The Washington Post and the Peoples Drug Stores.

Laurel Fans Honor Powell at Stadium

Leaving Laurel, Md., a virtually deserted township, citizens of that Washington suburb yesterday thrilled to the Nats' fifth straight victory at Griffith Stadium after paying homage to a native son, Outfielder Jake Powell, of the Yankees.

Marching into Griffith Stadium behind the stirring rendition of the American Legion junior drum and bugle corps, the Laurel contingent of several hundred fans, men, women and children, proceeded to home plate for the pregame ceremonies there.

There, while players of both the Nats and the Yankees stood in rapt attention, Mayor E. E. Hatch lauded Powell for his success as a big leaguer, cited the pride with which Maryland fans regarded him, and presented to the Takoma Park lad a handsome leather wallet.

Leaving Laurel in a long automobile caravan behind an escort of Maryland State police, the delegation was convoyed into the District by members of the Metropolitan Police motorcycle corps and whisked to Griffith Stadium by direct route.

Greeted at the stadium by representatives of The Washington Post and the Peoples Drug Stores, cosponsors of Laurel Day, and by President Clark Griffith, of the Nats, the delegation marched about the infield in colorful parade behind a doughty young drum major before taking their seats in a specially reserved section.

When the number of fans exceeded the seats alloted the Laurel contingent, Mr. Griffith magnanimously directed the overflow into box seats beside the Yankee dug-out.

Germans Honor Departing U.S. Athletes

By the Associated Press.

Berlin, Aug. 18.—America's Olympic athletes broke camp in the Olympic village today and started for Hamburg from where they sail for New York tomorrow in the S. S. President Roosevelt.

German Olympic officials gathered at the village to see the team off and followed the American contingent to the railway station. The officials voiced appreciation of America's participation in the games and hoped for a "happy reunion" at Tokyo in 1940.

Then a band played the "Star-Spangled Banner" and the athletes pulled down the Stars and Stripes and left for the station.

Meanwhile the rest of the squad was scattered over Europe, some in the Scandinavian countries, others in England and various parts of Germany. The team will sail in two groups, one on the President Roosevelt tomorrow and the other on the Manhattan, August 26.

Only two athletes were on the sick list, said Dr. Graeme Hammond, of New York, a member of the Olympic staff. These were Harold Smallwood, who underwent an appendectomy August 7 and was in fine shape today, and Dorothea Dickinson, of New York, who is fering from a minor intestinal disturbance.

Favorites Win In Junior Golf Play Here

Favorites sailed through their first round matches in the District junior public links golf championship at East Potomac's course with comparative ease yesterday.

Andy Oliveri, defending champion and medalist, won as he pleased from Bill Leapley, 7 an 6, while Bob Morris put away Lafe Franklin, 3 and 2.

Mil Stein, husky 15-year-old star, eliminated Ed Bodner, 2 and 1, and Ernie Carlmen, favored to meet Oliveri in the finals, downed Harry Abrams, 4 and 2.

Second round matches will be played this morning, with Oliveri facing Stein.

Results:

Andy Oliveri defeated Bill Leapley, 7 and 6; Mil Stein defeated Ed Bodner, 2 and 1; Eli Blank defeated Frank Sanders, 7 and 6; Bobby Suit defeated Joe Rodgers, by default; George Graham defeated Ernie Lord, jr., 5 and 4; Ernie Garlem defeated Harry Adams, 4 and 2; Byron Baer defeated Layne Loeffler, by default; Bob Morris defeated Lafe Franklin, 3 and 2.

Billy Dettweiler Gets 69 in Lancaster Golf

Special Dispatch to The Post.

Lancaster, Pa., Aug. 18.—Billy Dettweiler, 18-year-old Washington, D. C., golfer, burned up par with a 69 today at the Lancaster Country Club while playing in an informal match with the home pro, Arthur B. Thorn, and Helen Dettweiler, Billy's sister.

Young Dettweiler went out in 33, three under par, and returned in 36. Thorn carded a 71, and Miss Dettweiler an 83.

Unknowns Beat Orioles, 8-4, for Softball Crown

Riding high behind the four-hit pitching being served up by Russ Gorman, the Unknowns yesterday won the St. Anthony's softball title by beating the Orioles, 8 to 4.

For the victors, Charles Russell, with 3 out of 4, was the offensive star; for the losers Bill Flaherty hit a homer.

Kingfish Levinsky Begins Hard Work For Gallagher Bout

Clowning Kingfish Levinsky, the fitful fisticuffer from Chicago, has begun training for his bout here September 1, with Marty Gallagher, and reports emanating from his Orangeburg, N. J., camp indicate that the King will be in a-1 condition when he makes his second appearance here.

The erstwhile purveyor of sea food still insists he "wuz robbed" in his first bout with Gallagher, and is equally insistent that his performance in this second meeting will bear out this statement. Since last appearing here Levinsky has been plying his trade on the Pacific Coast with more than fair success, financially and otherwise.

Gallagher is training under the direction of Jim McNamara at the Jewish Community Center.

Sports Center League.

A. & Dep.	AB	H	O	A	P. A. A.	AB	H	O	A
Freed,3b..	4	3	2	1	Backus,cf.	4	1	2	0
Pickett,cf.	4	0	2	1	Knott,3b..	3	0	1	1
Miller,ss..	2	1	2	5	Webb,rf....	4	0	1	0
Sklar,1b..	3	1	8	0	Bonifant,ss	3	1	0	1
Chilcott,c.	3	1	5	1	Beall,lf....	2	0	2	0
Seay,lf...	2	0	0	0	Spivok,1b..	2	1	6	0
Wade,rf...	2	0	0	0	Harvey,c..	2	0	6	1
Ticer,2b..	2	1	1	0	Heft,p.....	3	1	0	0
Jones,p...	3	0	0	1	Ehrlich,2b.	3	1	2	1
Villone,2b.	1	0	1	0					
Totals..	26	7	21	9	Totals...	26	5	20	4

A. and D. .... 0 0 2 3 0 0 0—5
P. A. A. .... 0 1 0 0 1 0 0—2

Runs—Freed (2), Pickett, Seay, Villone, Bonifant, Heft. Errors—Chilcott, Villone (2), Beall, Heft. Two-base hit—Miller. Home run—Freed.

Herman Is Suspended by Reds After Leaving Over Bonus Tiff

By the Associated Press.

New York, Aug. 18. — Floyd "Babe" Herman was indefinitely suspended by the Cincinnati Reds for leaving the team in Cincinnati, L. S. MacPhail, general manager of the club, announced this afternoon.

MacPhail, in New York seeking new talent for the club, talked to the office of Commissioner Landis this afternoon and then issued the following statement:

"Herman has been indefinitely suspended by the Cincinnati club and the case referred to Commissioner Landis for whatever disciplinary action, if any, the commissioner cares to take."

Herman left Cincinnati this morning, claiming the Reds had not kept their agreement to pay him a bonus of $500 a month in addition to his $9,000 a year "if he hustled."

"Herman was the most over-paid player in the major leagues," MacPhail said today. "He couldn't even make our ball club let alone qualify for a bonus."

MacPhail didn't know that Herman had left until he was told about it by the Associated Press.

"I hope he has left," the general manager said, "and if he has, he'll never come back. He just saves us about $100 a day by leaving."

MacPhail said he was not able to get Commissioner Landis on the phone in Chicago because the commissioner was out at the ball game.

MacPhail last year suspended Chick Hafey for leaving the club without permission. Hafey has not played a game of ball in the majors since.

The Cincinnati general manager left for Durham, N. C., tonight.

Louis Flattens Jack Sharkey In Third

Continued from Page 19.

tion, but still catching enough to give him cause to pause. Louis swept Sharkey into a neutral corner and kept up the rapid firing, but the bell rang before he could cut the ancient mariner down to a worm-like position.

Joe shuffled to his corner wearing a look that bespoke disgust at not having polished off the slightly animated punching bag within the first three-minute period of fisticuffing. Well he might have, as Sharkey offered no real resistence in the round.

His handlers must have poured a modicum of confidence—or perhaps a drink—into Sharkey between rounds because the Boston bust answered the bell with actually enough belief in himself to toss two lefts to Joe's head. To the writer it seemed that even these blows jarred something in Louis' noggin, but that is a matter of conjecture.

It is a matter of record that the winner quickly found the range and unleashed both hands in a murderous tattoo to the head. Some one of the many punches Joe tossed at this point opened a cut received in training over Sharkey's left eye and the blood started to flow as gently as Jack was fighting back.

Came a terrific left hook to the jaw—and Sharkey dropped for his first count of the fight. At nine he came up, apparently pretty well recovered, physically, but still having no idea of how to cope with the Dark Demon. He was not in as good shape as he seemed, however, as he folded again almost at once as Joe continued to spit lethal larrups in his direction. Only by rolling and weaving and bobbing furiously was Jack able to weather the round. The customers, Sharkey and Louis all seemed surprised that he was able to navigate back to his corner under his own steam.

Sharkey Lands Left.

Sharkey's handlers worked frantically on his injured eye between rounds, getting it in pretty good shape. They could not get the beer dispenser's venerable frame nor addled pate into as good condition, however, and the result was inevitably a matter of only seconds.

Sharkey landed his parting shot—one of the few fired from his popgun during the engagement—answering the bell for the third. He landed a hard left hook to the head and once again it seemed to the writer that Louis reacted in a manner not customary to a fighter who can absorb punishment, but that again is a matter of conjecture and the matter of record shows that Jack was quickly to be dropped twice more.

Knocked Out of Ring.

The first knockdown in the final round came when Joe fired a vicious left hook to the chin, then chopped down on the back of Sharkey's neck as the ancient mariner wobbled from the punch. The right made Sharkey almost turn a somersault as he landed on his face outside the ropes, with his head directly in Louis' corner.

The Boston squire rose looking very weary of the whole business, only to run smack dab into another collection of wallops which would have felled an ox, or even a Sharkey. Another left hook to the jaw gave Sharkey the impetus he needed for his fourth descent and he flopped very gracefully near the center of the ring.

Referee Donovan pushed Louis to his corner, then returned to Sharkey's side to take up the knockdown timekeeper's toll at "eight." Sharkey came painfully to his feet with a "woe is me" expression, but Donovan already had tolled his finish.

A crowd of 29,331—of which 27,380 paid admission, contributed a gross of $159,982.26. The net gate receipts amounted to $136,345.62.

Work of the Nats

Batting.

	G.	AB.	R.	H.	2b.	3b.	Hr.	Sb.	Rbi.	Ave.
Sabo...	4	9	1	3	0	0	0	0	1	.333
Kuhel	111	428	76	141	29	7	12	4	88	.330
Stone.	97	321	68	102	17	8	12	3	69	.318
Chap'n	95	383	79	117	24	6	3	13	56	.305
Travis	106	411	59	125	26	6	2	3	66	.304
Lewis	110	476	78	143	18	8	4	3	54	.303
Bluege.	69	246	36	74	10	1	1	4	37	.301
Millies.	57	182	24	54	8	2	0	0	19	.297
Hill...	63	187	29	54	17	4	0	7	25	.289
Kress.	88	338	43	96	20	5	3	5	50	.284
Reyn'ds	73	238	31	67	12	3	3	3	37	.282
Bolton.	75	251	35	70	15	4	2	1	44	.279
Myer...	51	156	31	42	5	2	0	7	15	.269
Ap'ston	30	57	6	15	1	0	0	0	6	.263
Weaver	21	21	0	5	0	1	0	0	2	.238
News'm	32	85	8	20	3	0	0	0	10	.235
DeSh'g.	25	55	11	10	1	1	0	1	6	.182
White'll	20	51	3	8	2	0	0	0	2	.157
Casc'lla	24	31	0	3	1	0	0	0	1	.097
Cohen.	11	7	0	0	0	0	0	0	0	.000

Pitching.

	G.	H.	BB.	SO.	IP.	GS.	GC.	W.	L.
DeShong	25	174	78	51	162	22	12	14	7
Appleton	30	163	65	61	152⅔	16	8	10	6
Newsom.	32	225	104	102	221	29	17	12	12
Casc'ella	14	89	31	24	86⅓	9	5	5	6
Weaver.	21	83	31	13	80⅓	5	3	4	3
White'ill	20	195	63	28	147	20	8	9	9
Cohen...	10	40	7	12	25	1	0	0	1

Released: Dietrich, lost 1; Linke, won 1, lost 5; Russell, won 3, lost 2; Bokina, lost 2; Marberry, lost 2.

This Morning . . .

With Shirley Povich.

Pardon me, if I am a bit incoherent this morning. I am still groggy from the result of that Joe Louis-Jack Sharkey affair last evening. The shock was almost too much. You see, I picked Louis to win—by a knockout—and the double-crossing scoundred proved me eminently correct. I am not used to that kind of treatment. In fact, I feel a faint coming on.

POVICH.

To those who were duly influenced by my prediction that Louis would win and thus hastened to place a meg or two on Sharkey, I humbly apologize. Certainly logic was on their side in the light of this department's long and unsullied record of never having picked a winner. Louis' victory leaves me without an alibi and without an alibi I am virtually tongue-tied.

Here was one time when it seemed that Povich could not miss missing. Never was I so positive in a prognostication Didn't I say Sharkey was a bum and that Louis would knock him cold? Then how do you account for the fact that Sharkey proved to be a bum, indeed, and that Louis did stop him? It beats me.

Personally, I have lost all confidence in myself. Before this happened I could go blithely along picking guys to win fights, ball clubs to win pennants and football teams to win national titles with never a worry that I might stumble into a winner. When Povich picked 'em they were always foredoomed. But that thing last night leaves me shaky. I dunno what the future holds.

But my embarrassment is probably no greater than was Ted Husing's along about 9:15 o'clock last night when they dragged Sharkey to his corner after the sorry mess he had made of himself with the help of Joe Louis.

These ears heard Husing, my favorite radio announcer, go sour for the first time as he took over the microphone between rounds and summed up the progress of the battle.

After the blow-by-blow description related how Louis dumped Sharkey on the floor twice for long counts in the second round, the microphone was transferred to Husing for his between-round resume and listeners to their great amazement heard:

"Sharkey is fighting a bee-you-tiful fight. Yes, sir, he's in marvelous condition, etc. . . "

Oh, Ted, how could you? How many times does a guy have to knocked down to be a bum? As you saw it, I guess words would have failed you in describing Sharkey's beautiful work if he had gone down a half dozen times in that second round.

And how about Louis, the guy who knocked him down? If Sharkey was fighting a beautiful fight, then what was Louis doing in there? Stalling?

I forgive you though, Ted. I know you were freshly back from the Olympics and you probably couldn't see anything sensational any more in a Negro winning something, no matter how he won it.

In Short—

The only thing suspicious about the proceedings in Yankee Stadium last night was the dressing room radio speech of Sharkey after the battle . . . it was too good, too philosophical and too well rendered . . . which suggests that Sharkey's chief training for the fight was memorizing his after-the-battle spiel . . . speaking of rehearsals, the fight broadcasters, Husing and Charles Francis Coe, could have tossed no more bouquets at each other if they had rehearsed the script for a month . . . Louis' victory may serve another useful purpose in addition to removing the blow-hard Sharkey from the fistic scene . . . it threatens to scare back into hiding such as Max Baer and Kingfish Levinsky who came out of their closets after Louis' kayo by Schmeling.

Nats Thump Yanks, 9-2

Continued from Page 19.

first inning reached base when Hadley issued four walks, bounced hits off a couple of bats, and was victimized by an error. Johnny Murphy finally got the side out.

Apparently grateful for that 7-to-0 lead the Nats had wrung out of the Yankee pitching in that first inning, Pete Appleton nursed it tenderly through the remainder of the game. The two runs he did give up to the Yankees were gift runs. Appleton forced in one of these and the other evolved from an unpardonable error by Johnny Stone in left field.

Appleton teased the Yanks throughout the ball game, allowing nine hits and walking five, but when a hit could be translated into a run there was no hit forthcoming and Appleton left 13 Yanks on base to ponder their futility.

He terminated each serious Yankee threat with a flourish. With one run across and the bases still full in the fifth, he struck out Jake Powell, and under identical conditions in the eighth he pushed a dipsy-dew curve past Joe DiMaggio for the third out.

Here are the joyous details of that first inning:

Chapman walked. Lewis walked. Kuhel beat out a drag bunt past Hadley to fill the bases. Stone walked, forcing in Chapman. Reynolds struck out. Lazzeri muffed Kress' grounder and Lewis and Kuhel scored.

At this point Kress stole second and Jorgens, in a frenzy, claimed that Bluege had stepped in front of his attempted throw. He pushed Bluege about with his mitt and that was all right. But when he also pushed Umpire McGowan in the chest with his mitt, that was not. McGowan thumbed him out of the ball game over the protests of the entire Yankee team.

After the intermission forced by the arguments, Hadley walked back to the mound and promptly walked Bluege. Bolton lashed a double to left and emptied the filled bases. Whereupon McCarthy invited Hadley out and Murphy in. Murphy struck out Appleton, but ran into a single by Chapman that scored the sixth and seventh runs of the inning.

Thus vanished Hadley's 11-game winning streak and with Appleton holding the Yankees in check, Ben Chapman's single that scored two more runs in the seventh took on vast unimportance.

Second U. S. Team 4-1 Victor Over Germans

Bremerhaven, Germany, Aug. 18 (AP).—America's Olympic boxers today continued to outbox German fighters on a Post-Olympic tour.

After yesterday's successful tournament at Hanover, the second U. S. team beat a German team today, 4-1.

Jimmy Clark, Jamestown, N. Y., middleweight, won a technical knockout in the second round over G. Rust, while Lou Laurie, Cleveland flyweight, lost the only bout for the American side on a close decision to Bruno Wilkie.

Umpire Swings on Young Cal Griffith

By the Associated Press.

New Orleans, Aug. 18.—Calvin Griffith, secretary of the Chattanooga Southern Association Baseball Club, engaged in a fight here last night with Umpire Polly McLarry and Griffith suffered a fist blow on the mouth.

He was only slightly hurt. McLarry said Griffith also swung at him but missed.

The fight took place at the dressing rooms of the umpire after the second game of a night doubleheader between New Orleans and Chattanooga.

Both men said the argument was provoked over the banishing of Nix, Chattanooga third baseman, in the fifth inning of the second game.

Griffith said he went to the dressing room after the game and asked McLarry why he retired Nix and that the umpire ordered him out of the clubhouse.

Barry Farms Wins Its 8th Track Title

22 Competitors Are Beaten Badly in Playground Meet for Girls.

Barry Farms Playgrounds won its eighth consecutive field and track championship yesterday when it overwhelmed 22 competitors in the annual field day conducted for girls by the Department of Playgrounds. Approximately 1,000 girls took part.

It was a runaway race from start to finish for the Barry Farms tracksters and it is significant that the victors not only tripled the point score of its nearest contender but also tripled the number of entries.

Lillie Humphries of Logan Playground was the only champion of 1935 to repeat. Performing in the jump-the-brook event, Lillie leaped 10 feet 6 inches to be crowned for the second successive year. Tomorrow, the colored boys will have their day at Banneker.

Point Score.

Barry Farms	70½
Banneker Center	21½
Logan	20½
Howard	13
Lincoln	10
Randall	7 5-6
Young	6
Banneker School	5
Burrville	5
Monroe	5
Willow Tree	5
Lovejoy	1
Payne	1
Rose Park	1

70-Pound Class.

40-yard dash—Won by Barbara Johnson (Banneker School); second, Willie Dargan (Logan); third, Veronica Butler (Young).

Potato race—Won by Mary Butler (Banneker Recreation Center); second, Violet Payne (Howard); third, Beatrice Danute (Monroe).

Volleyball throw for distance—Won by Lillian Turen (Barry Farms); second, Elizabeth Savoy (Barry Farms); third, tie between Willie Darden (Logan) and Mary McKinnis (Howard).

Jump the brook—Won by Lillie Humphreys (Logan); second, Bernice Padgett (Logan); third, Gertrude Wright (Barry Farms).

85-Pound Class.

50-yard dash—Won by Helen Pryor (Lincoln); second, Mercedes Brown (Barry Farms); third, Ada Bell (Rogan).

Basketball throw for distance—Won by Gertrude Willis (Banneker Center); second, Thelma Proctor (Barry Farms); third, Gertrude Wright (Howard).

Running high jump—Tie between Mercedes Brown and Thelma Brown (Barry Farms); third, Helen Pryor (Lincoln).

Bean bag target—Won by Willow Tree (Martha Harris, Anne Holland, Lillie Johnson, Elnora Marbrey); second and third, tie between Barry Farms (Ernestine Edwards, Cecelia Campbell, Viola Lee, Mary Davis), Randall (Agnes Briggs, Jesse Dowling, Anna Brown, Lulu Brown) and Payne (Elizabeth Brown, Evelyn Quander, Thelma Taylor, Ruth Simmons).

100-Pound Class.

60-yard dash—Won by Grace Smith (Young); second, Ella Gray (Barry Farms); third, Martha Yates (Barry Farms).

Basketball throw for distance—Won by Helen Hammond (Barry Farms); second, Eunice Proctor (Barry Farms); third, Evelyn Lynch (Rose Park).

Running high jump—Won by Helen Hammond (Barry Farms); second Roselee Allen (Randall); third, tie between Aline Oglesby (Banneker Center) and Inez Contee (Randall).

240-yard shuttle relay—Won by Barry Farms (Eunice Proctor, Martha Yates, Thelma Hall, Ella Gray); second, Monroe (Amelia Wallace, Edith Mapp, Geraldine Grayson, Rebecca Wallace); third, Logan (Jeannette Brown, Grace Ross, Teresa Wright, Ada Kelly).

115-Pound Class.

60-yard dash—Won by Frankie Collins (Banneker Center); second, Jessie Liddell (Randall); third, Iola Howard (Payne).

Basketball throw for distance—Won by Alberta Yates (Barry Farms); second, Dorothy Tillman (Logan); third, Francis Yearby (Barry Farms).

Baseball throw for accuracy—Won by Catherine Gibson (Burrville); second, Christine Greenwell (Banneker Center); third, Anna Barnes (Howard).

Novelty race—Won by Mary Postell (Howard); second, Julie Pressy (Howard); third, Mildred Bomas (Lincoln).

Unlimited Class.

60-yard dash—Won by Doris Smith (Barry Farms); second, Rosetta William (Banneker Center); third, Rebecca Wallace (Monroe).

Basketball throw for distance—Won by Abbylonia Yates (Barry Farms); second, Doris Smith (Barry Farms); third, Elizabeth Shorter (Logan).

Baseball throw for accuracy—Won by Mary Simpson (Barry Farms); second, Hilda Perry (Lincoln); third, Mildred Foreman (Lovejoy).

Fauquier Horse Show Dates Set

Warrenton, Va., Aug. 18 (AP).—Hunter classes, which have brought the Fauquier show the title of "the hunter horse show of America," will again dominate the thirty-seventh annual exhibition of the Warrenton Horse Show Association here October 9 and 10.

The show, closing the 1936 Virginia State Horse Show Association schedule, will include 38 classes and 3 championships.

"The gay nineties" in costume, in which trophies will be awarded for the most dignified and most comical exhibits, will be a featured class. An innovation will be an Association for the Prevention of Cruelty to Animals horsemanship event to demonstrate to young riders the importance of kindness and gentleness in handling their mounts.

The $7,500 John Barton Payne perpetual memorial trophy will be offered for the first time in the Corinthian class.

National Capital League.

Thompson.	AB	H	O	A	Center M.	AB	H	O	A
Bost,2b...	2	0	2	1	O'tham,2b	3	1	3	1
E.R'b'n,ss.	3	3	1	2	V'hm'er,3b.	3	0	0	2
Lowe,cf...	3	0	1	0	Tonker,cf..	3	1	3	0
B.R'b'n,c.	3	0	3	0	Schwab,c..	2	1	3	0
F.Ball,rf..	2	1	0	0	Clements,lf	3	1	2	0
E.L.R'n,3b	2	1	4	0	Ours,1b...	4	0	4	0
T.Ball,1b..	2	2	4	0	Forney,ss..	3	1	0	1
Kilby,lf...	2	1	0	0	Mihal'hl,rf	2	1	0	0
C.Ball,p..	3	0	0	0	Waple,p...	3	0	0	0
Totals..	24	9	15	3	Totals	26	6	15	4

Thompson .... 3 2 0 1 0—6
Center Market .... 4 0 1 0 0—5

Runs—E. Robertson, B. Robertson, F. Ball, E. L. Robertson, C. Ball (2), Grantham, Vishmeyer, Tonker, Clements, Forney. Two-base hits—E. Robertson, Grantham, Tonker. Three-base hits—Clements, E. L. Robertson.

Heurichs Down Millers, 1 to 0, In Series

Title Series Now All Even; Ev Russell, Freschi, Zahn Heroes.

Ev Russell's three-hit pitching, coupled with a private game of "knock-knock," staged by Joe Freschi and Art Zahn which produced the only run of the game, gave Heurich Brewers a 1-0 victory over Miller Furniture and tied up their series for the Industrial League championship yesterday before 3,500 fans on the Ellipse. Each team now holds one victory with two games ending in stalemates.

Until the fifth, when Freschi and Zahn ganged up on Joe Porter, Miller's starting pitcher, it appeared as though the game would be another of those no-decision affairs. But Freschi rifled a single to center, stole second, and trotted home when Zahn picked out a good one and parked it in deep leftfield for a triple. With victory in sight Russell really began bearing down after that and from then on the Miller bats were just so much dead wood.

Miller F.	AB	H	O	A	Heurich B.	AB	H	O	A
Maupin,lf.	4	1	1	0	Zahn,2b...	3	1	3	4
Shugrue cf	3	0	1	0	Collier,c...	3	0	6	1
McAboy,3b	4	1	2	0	Th'pson,cf	4	0	2	0
Clark,1b..	4	0	4	2	Stahl,ss...	4	1	2	1
P.W'ler,2b	3	0	6	0	Bennie, lf.	3	0	3	0
Cinnotti,ss	3	0	3	4	Shelton 3b.	3	0	2	1
Nolan,rf..	2	1	4	0	Freschi,rf.	2	1	1	0
Gichner,c.	2	0	3	2	Radke,1b..	3	1	7	0
Thomas,c.	0	0	0	1	Russell,p..	3	1	1	1
Porter,p..	2	0	0	0					
Stevens,p.	1	0	0	0	Totals...	28	5	27	8
Boyce....	1	0	0	0					
Totals..	29	3	24	9					

Miller .... 0 0 0 0 0 0 0 0 0—0
Heurich .... 0 0 0 0 1 0 0 0 x—1

Runs—Freschi. Error—Cinnotti. Three-base hit—Zahn. Stolen bases—Freschi, McAboy. First base on balls—Off Porter, 4. Struck out—By Porter, 3; by Russell, 6; by Stevens, 1. Losing pitcher—Porter.

French Netmen Win Newport Matches

By the United Press.

Newport, R. I., Aug. 18.—France's four-man team and American favorites, with one exception, won their matches in the Newport Casino men's singles tennis championship today.

Robert Harmon, of Berkeley, Calif., provided the upset as he eliminated lanky John McDiarmid, of the Princeton University faculty, 5—7, 8—6, 6—3, in the second round.

Jacques Brugnon, veteran internationalist, paced the French delegation as he swept through Alfred Jarvis, of Tenafly, N. J., and Edgar Weller, of Austin, Tex., by identical scores of 6—4, 6—4. Yvon Petra triumphed over Gardiner Muley, of Miami, Fla., 6—3, 6—1, and over Paul Guibord, of Melrose, Mass., 7—9, 6—1. Pierre Pelizza eliminated Edward Defray, of New York, 6—2, 2—6, 7—5. Bernard Destremeau defeated Willam Seward, of California, 6—2, 6—1.

Harris later lost to Bitsy Grant, of Atlanta, 6—7, 6—3, 6—2. John Van Ryn, of Philadelphia, defeated Melvin Tapley, of Florida, 6—3, 6—2. Frank Parker, of Spring Lake, N. J., defeated David Jones, of New York, 4—6, 6—3, 6—2. Robert Riggs, of Los Angeles, defeated Robert Madden, of Pittsburgh, 6—3, 6—4. Walter Senior, of California, defeated Gerard Modesta, of New York, 6—3, 6—4.

Ellen Pobuk Wins Swim Marathon

Tired and quite damp, the result of 17 hours and 16 minutes spent paddling around in the Airport swimming pool, 26-year-old Ellen Pobuk, of Arlington, Va., lifted herself back up on terra firma yesterday afternoon at 4:20 o'clock, the winner of the first—and possibly last—water marathon ever staged in this vicinity.

Entering the water at 9:34 p. m. Monday, the comely miss out-lasted a small but stout-hearted field of natators in winning. She was a dark horse and the favorite, chubby Irving Hershowitz, 12 years old of 1220 Owens place northeast, ran a bad second. Irving's 18-year-old brother, Ellis, finished third.

Miss Pobuk's reward will be a life-time pass to the pool and a free trip to the Great Lakes Exposition, at Cleveland, with all expenses paid. The other two receive passes to the pool good through 1937.

Detroiter Upsets Parks Net Favorite

St. Louis, Aug. 18 (AP).—Carl Fischer, "dark horse" from Detroit and State champion, made himself a favorite to win the men's singles championship of the National Public Parks tennis tournament with a startling upset today of Bill Lurie, of New York, who had been seeded No. 1, 1—6, 6—3, 6—0, 6—2.

Fischer's victory put him into the quarter-finals with Frank Keaney, of St. Louis; Louis Wetherell, of Los Angeles, and Seymour Greenberg, of Chicago.

Sampson Lost to Tar Eleven for Season

Annapolis, Md., Aug. 18.—Naval Academy football will lose the services during the coming season of Dick Sampson, one of the big charging ends of last year. Sampson managed to get through last season with his injured hand, but had more trouble with it when he started to work as a member of the swimming squad. The hand has been treated ever since but has not improved sufficiently to permit him to play football.

Minor League Results.

SOUTHERN ASSOCIATION.
Little Rock, 4; Knoxville, 1.
New Orleans, 4; Chattanooga, 1.

INTERNATIONAL LEAGUE.
Baltimore, 2-6; Syracuse, 1-4.
Toronto, 3; Montreal, 1.
Buffalo, 5; Rochester, 4.
Newark, 12; Albany, 4.

AMERICAN ASSOCIATION.
Toledo, 7; Louisville, 6.
Indianapolis, 15; Columbus, 3.

TEXAS LEAGUE.
Dallas, 4; Galveston, 2.
Tulsa, 7; Beaumont, 6.

DIRECTORY of the CAPITAL'S MOST DESIRABLE APARTMENTS

The Weather

Today's Sun and Tide Table

(Furnished by United States Department of Commerce, Coast and Geodetic Survey.)

			A.M.	P.M.
Sun rises......	5:25	High tide.	9:21	9:49
Sun sets.......	6:58	Low tide..	3:50	4:06

Weather Conditions.

U. S. Dept. of Agriculture, Weather Bureau. Washington, Tuesday, Aug. 18, 8 p. m. Forecast for the District of Columbia—Mostly cloudy and warmer Wednesday, possibly followed by local showers by night or on Thursday; moderate southerly winds.

For Maryland—Increasing cloudiness and warmer Wednesday, possibly followed by scattered showers by night or on Thursday.

For Virginia—Increasing cloudiness and warmer Wednesday, possibly followed by scattered showers by night or on Thursday.

Conditions.

Pressure is low from Hudson Strait southwestward over western Ontario, the upper Mississippi Valley and the middle Plains, Moosonee, Ont., 29.50 inches, and Des Moines, Iowa, 29.56 inches. Pressure is low over the Plateau region and the far Southwest, Grand Junction, Colo., 29.70 inches, and Needles, Calif., 29.62 inches. Pressure is low over northern Alaska and the lower Mackenzie Valley, Aklavik, District of Mackenzie, 29.76 inches. Pressure continues high east of Bermuda, St. Georges, 30.10 inches, and a high-pressure area is moving eastward over the Canadian maritime provinces, Sable Island, N. S., 30.08 inches. Pressure is high and rising over the western Canadian provinces, and continues high over southeastern Alaska, Calgary, Alberta, 30.16 inches, and Juneau, Alaska, 30.24 inches. During the last 24 hours there have been scattered showers in the upper lake region, the upper Mississippi Valley and at a few points in the northern portions of the Ohio Valley, the Rocky Mountain region and the western Canadian provinces. Temperatures have risen in the Central Valleys and portions of the lake region, while abnormally high temperatures continue in the middle and southern Plains.

Local Weather Report.

Temperature—Midnight, 75; 2 a. m., 69; 4 a. m., 65; 6 a. m., 62; 8 a. m., 66; 10 a. m., 73; 12 noon, 79; 2 p. m., 83; 4 p. m., 85; 6 p. m., 84; 8 p. m., 78; 10 p. m., 73. Highest, 87. Lowest, 62.

Relative humidity—8 a. m., 51; 2 p. m., 40; 8 p. m., 45. Rainfall (8 p. m. to 8 p. m.), none. Hours of sunshine, 13.3. Per cent of possible sunshine, 98.

Departures From Normal.

Accumulated excess of temperature since January 1, 1936, 175 degrees.

Excess of temperature since August 1, 1936, 35 degrees.

Accumulated deficiency of precipitation since January 1, 1936, .82 inch.

Deficiency of precipitation since August 1, 1936, 2.17 inches.

Temperatures and Precipitation.

Temperatures and precipitation during 24 hours ended 8 p. m. Tuesday:

	Highest Tues.	Lowest Mon. night	Tues. 8 p. m.	Rainfall
Washington, D. C.	87	62	78	....
Asheville, N. C.	94	62	78	....
Atlanta, Ga.	96	74	86	....
Atlantic City, N. J.	76	62	72	....
Baltimore, Md.	82	62	78	....
Birmingham, Ala.	94	70	88	....
Bismarck, N. Dak.	88	66	84	0.01
Boston, Mass.	70	56	62	....
Buffalo, N. Y.	78	56	70	....
Chicago, Ill.	96	64	92	0.62
Cincinnati, Ohio	94	68	84	....
Cheyenne, Wyo.	84	54	74	0.01
Cleveland, Ohio	78	58	74	....
Davenport, Iowa	104	70	100	0.02
Denver, Colo.	86	68	66	0.20
Des Moines, Iowa	108	80	102	....
Detroit, Mich.	78	54	72	....
Duluth, Minn.	90	62	82	0.18
El Paso, Tex.	86	68	74	0.26
Galveston, Tex.	88	82	84	....
Helena, Mont.	72	56	58	0.06
Huron, S. Dak.	96	68	94	....
Indianapolis, Ind.	98	70	96	....
Jacksonville, Fla.	88	74	82	....
Kansas City, Mo.	108	82	104	....
Little Rock, Ark.	100	78	96	....
Los Angeles, Calif.	82	64	76	....
Louisville, Ky.	98	74	94	....
Marquette, Mich.	78	56	66	0.08
Memphis, Tenn.	102	78	96	....
Miami, Fla.	88	78	82	0.10
Minneapolis, Minn.	92	70	88	....
Mobile, Ala.	94	76	86	....
New Orleans, La.	94	78	86	....
New York, N. Y.	78	64	68	....
North Platte, Nebr.	100	70	92	....
Omaha, Nebr.	110	78	100	....
Philadelphia, Pa.	82	62	74	....
Phoenix, Ariz.	96	74	94	0.12
Pittsburgh, Pa.	80	56	76	....
Portland, Me.	72	54	60	....
Portland, Oreg.	72	60	76	....
Rapid City, S. Dak.	92	70	88	....
Salt Lake City, Utah	88	64	86	0.01
St. Louis, Mo.	106	82	102	....
San Antonio, Tex.	96	74	90	....
San Diego, Calif.	76	68	72	....
San Francisco, Calif.	64	52	60	....
Santa Fe, N. Mex.	84	58	76	....
Savannah, Ga.	94	76	82	....
Seattle, Wash.	72	60	72	....
Springfield, Ill.	106	78	98	....
Tampa, Fla.	92	76	78	1.20
Vicksburg, Miss.	98	74	92	....

DIED.

BECKMAN, CHARLES. On Monday, August 17, 1936, CHARLES BECKMAN, beloved child of Harry S. and Libbby Beckman, aged 6 years. Funeral from the chapel of Bernard Danzansky, 3501 14th st. nw., on Wednesday, August 19, at 2 p. m. Interment Adas Israel Cemetery.

BORELLO, MARIANNINA. On Tuesday, August 18, 1936, at Providence Hospital, MARIANNINA BORELLO, the beloved wife of Rosario Borello, and sister of Mrs. Lusia Anselmo and Joseph LiCausi. Funeral from 214 Carroll avenue, Takoma Park, Md., on Friday, August 21, at 8 a. m., requiem mass. Holy Rosary Church at 9 a. m. Relatives and friends invited. Interment Mount Olivet Cemetery.

FUNERAL DESIGNS.

GUDE BROS. CO., Florists
1212 F STREET. NAtional 4276.

GEO. C. SHAFFER 900 14TH ST. NW.
Expressive Floral Tributes. Phone:
Moderate prices. Open eve. & Sun. Nat.0106

FUNERAL DIRECTORS.

JAMES T. RYAN
317 PA. AVE. SE. ATlantic 1700.

CHAS. S. ZURHORST CO.
301 EAST CAPITOL ST. LINCOLN 0372.

J. WILLIAM LEE'S SONS CO.
FUNERAL DIRECTORS.
CREMATORIUM
4th St. and Mass. Ave. N.E. LIncoln 5200

FRANK GEIER'S SONS CO.
1113 SEVENTH ST. N.W. Telephone
Modern Chapel NATIONAL 2473

Chambers

Is One of the Largest Undertakers in the World

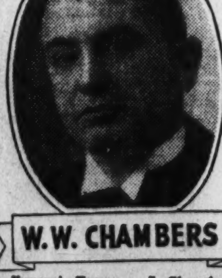

W. W. CHAMBERS

3 Funeral Homes — 7 Chapels — 14 Parlors — 40 Assistants — 25 Cars, Hearses and Ambulances

1400 Chapin St. N.W.
Call COlumbia 0432

918 Cleveland Ave., Riverdale Park
Call GReenwood 1221

517 11th St. S.E.
Call ATlantic 6100

DIED.

BOYLE, FANNIE GREENE. On Tuesday, August 18, 1936, FANNY GREENE BOYLE, daughter of the late Dr. Cornelius and Fanny Greene Boyle; beloved sister of Mrs. Frederick Sawyer Hardesty and John Boyle. Requiem mass at 10 a. m., Thursday, August 20, at St. Paul's Catholic Church, Fifteenth and V streets. Interment (private) at Glenwood Cemetery. Remains resting at Joseph Gawler's Sons' funeral parlor, 1756 Pennsylvania avenue northwest.

CURTIN, ROBERT. Suddenly, on Monday, August 17, 1936, ROBERT CURTIN, the beloved husband of the late Laura Curtin (nee Whyte). Funeral from the residence of his sister, Mrs. Rosie Holt, 705 7th st. se., on Wednesday, August 19, 1936, at 11 a. m. Relatives and friends invited. Interment Congressional Cemetery.

DEAN, WALTER CLARK. Suddenly, on Sunday, August 16, 1936, WALTER CLARK DEAN, the beloved husband of Kate B. Dean, of 15 West Irving st., Chevy Chase, Md. Funeral services at his late residence on Wednesday, August 19, at 2 p. m. Interment, private.

FISHER, JAMES KELLY. Suddenly, on Tuesday, August 18, 1936, at his residence, 210 Avenue C, District Heights, Md., JAMES KELLY FISHER, the beloved father of Mrs. Gladys F. Bensky, Mrs. E. Suber, of Spartanburg, S. C., and Mrs. F. E. Martin, of Lynchburg, Va. Funeral services at the W. W. Chambers Co. Southeast funeral home, 517 11th st. se., on Thursday, August 20, at 2 p. m. Relatives and friends invited to attend. Interment, Cedar Hill Cemetery.

FOLLIN, JAMES LEE. On Monday, August 17, 1936, JAMES LEE FOLLIN, beloved son of Mrs. Nanie Connoly (nee Follin). He is also survived by two sisters and five brothers. Remains resting at the W. W. Chambers Co. funeral home, 1400 Chapin st. nw., until 10 a. m., Thursday, August 20. Funeral services and interment at 11 a. m. in Andrews Chapel, Va. Relatives and friends invited.

GRINDER, HATTIE LEON. On Monday, August 17, 1936, at Sibley Hospital, HATTIE LEON GRINDER, beloved wife of Harry W. Grinder. Funeral from H. M. Padgett funeral home, 131 11th st. se., on Wednesday, August 19, at 11 a. m. Relatives and friends invited. Interment Cedar Hill Cemetery.

HARDING, ELSIE SMITH. On Monday, August 17, 1936, at her residence, 239 Longfellow st. nw., ELSIE SMITH HARDING, beloved mother of May, Ruby, Elizabeth and son, Edgar. Services at the S. H. Hines Co. funeral home, 2901 14th st. nw., on Wednesday, August 19, at 8 p. m. Relatives and friends invited. Interment Pittsburgh, Pa. (Pittsburgh papers, please copy.)

HUNTT, MAY E. On Monday, August 17, 1936, at 14 Rock Creek Church rd. ne., MAY E. HUNTT, beloved daughter of Mollie E. Huntt and the late Morgan Huntt. Funeral from the W. W. Chambers Co. funeral home, 1400 Chapin st. nw., on Wednesday, August 19, at 11 a. m. Relatives and friends invited. Interment McKendree Cemetery, T. B., Md.

KLOTZ, AMELIA. On Monday, August 17, 1936, at her residence, 920 Maryland ave. ne., AMELIA KLOTZ (nee Hohbein), beloved sister of Mrs. Elizabeth Cathcart, of Philadelphia, Pa., and Edward Hohbein. Funeral services at the W. W. Chambers Co. Southeast funeral home, 517 11th st. se., on Wednesday, August 19, at 2 p. m. Relatives and friends invited. Interment Prospect Hill Cemetery.

PRENDERGAST, ANTHONY JAMES. On Monday, August 17, 1936, ANTHONY JAMES PRENDERGAST, beloved husband of Agnes E. Prendergast and father of Anna L. Prendergast, Mrs. Bertha M. Schneider and George A. Prendergast. Funeral from the James T. Ryan funeral home, 317 Pennsylvania avenue southeast, on Wednesday, August 19, 1936, at 9:30 a. m., thence to St. Paul's Church, where mass will be offered at 10 a. m. Interment Mount Olivet Cemetery.

ROBEY, JOSEPHINE H. On Sunday, August 16, 1936, at Sibley Hospital, JOSEPHINE H. ROBEY, the beloved wife of H. Louis Robey and daughter of Mr. and Mrs. Henry Walters, of Forestville, Md. Funeral from the Epiphany Church, Forestville, Md., on Wednesday, August 19, at 2:30 p. m. Interment church cemetery. Relatives and friends invited.

SAVAGE, EMMERT W. On Tuesday, August 18, 1936, at Walter Reed General Hospital, EMMERT W. SAVAGE, lieutenant colonel, Infantry, beloved husband of Emma K. Savage. Body resting at the Tabler's funeral home, 4217 9th st. nw., until Thursday, August 20, when services will be held at 11 a. m. in Arlington National Cemetery.

SPERBER, TILLIE. On Tuesday, August 18, 1936, at Sibley Hospital, TILLIE SPERBER, beloved wife of the late William Sperber and mother of William A. and May L. Sperber, sister of Mrs. Elizabeth Nelius, of Burlington, Iowa. Funeral from the W. W. Chambers Co. funeral home, 1400 Chapin st. nw., on Thursday, August 20, at 2 p. m. Relatives and friends invited. Interment Arlington National Cemetery.

TAYLOR, ANNA C. On Monday, August 17, 1936, at her residence, 1314 11th st. se., ANNA C. TAYLOR (nee Street), beloved wife of John P. Taylor, jr. Funeral from her late residence on Wednesday, August 19, at 2:30 p. m. Interment Cedar Hill Cemetery. Relatives and friends invited. Arrangements by William J. Nalley.

WERRES, MARY. On Tuesday, August 18, 1936, MARY WERRES, beloved wife of the late Henry P. Werres, daughter of Augusta Rohrer and mother of Mrs. Albert H. Kirchner, John J. and Paul H. Werres. Funeral from her late residence, 4200 13th st. ne., on Friday, August 21, at 9 a. m., thence to St. Anthony's Church, where mass will be offered at 9:30 a. m. Relatives and friends invited. Interment St. Mary's Cemetery.

WICKHAM, GUY FRANKLIN. On Monday, August 17, 1936, at Sibley Hospital, GUY FRANKLIN WICKHAM, of 320 Channing st. ne., beloved husband of Pauline Kee Wickham and father of Guy Franklin Wickham, jr., and William Lawrence Wickham. Prayers will be said at the above address on Thursday, August 20, at 8:30 a. m., thence to St. Martin's Catholic Church, North Capitol and T sts., where high requiem mass will be offered for the repose of his soul at 9 a. m. Interment Mount Olivet Cemetery.

WICKLIN, WILLIAM J. On Monday, August 17, 1936, WILLIAM J. WICKLIN, the beloved husband of Mary Thrift Wicklin and father of George W. and Margaret L. Wicklin. Funeral from his late residence, 627 Dahlia st. nw., on Thursday, August 20, at 10 a. m. Relatives and friends invited. Interment Cedar Hill Cemetery.

Legal Notices

PEELLE, LESH, DRAIN & BARNARD, Attorneys, 1422 F Street Northwest.

LIMITED PARTNERSHIP NO. 94.

Notice is hereby given that the undersigned, Grayson M.-P. Murphy, Otis A. Glazebrook, Jr., P. Erskine Wood, Edward O. McDonnell, John G. Pennypacker, James D. Sawyer, Charles S. Sargent, William P. T. Preston, J. S. Wilson, Jr., Charles H. Baetjer, Don M. Kelley, Gerald C. Maxwell, Frederick Osborn and Alfonso P. Villa, having formed a limited partnership pursuant to the laws of the State of New York, and desiring to do business in the District of Columbia as a limited partnership, have this day filed a certificate of limited partnership in the office of the Clerk of the District Court of the United States for the District of Columbia; that the firm name of said partnership is G. M.-P. Murphy & Company; that the business intended to be transacted by said partnership is buying or otherwise acquiring, selling or otherwise disposing of, and in any manner dealing, whether on behalf of the copartnership or for others, in stocks, bonds or other securities and property, transacting a general securities and brokerage business such as is ordinarily conducted by New York Stock Exchange firms, conforming to the constitution and rules of the said New York Stock Exchange, and underwriting or subscribing for or assisting to procure underwritings or subscriptions for stocks, bonds or other securities and/or otherwise financing or assisting to procure the financing of corporate or other enterprises; that the said Grayson M.-P. Murphy, Otis A. Glazebrook, Jr., P. Erskine Wood, Edward O. McDonnell, John G. Pennypacker, James D. Sawyer, Charles S. Sargent, William P. T. Preston, J. S. Wilson, Jr., Charles H. Baetjer, Don M. Kelley and Gerald C. Maxwell are general partners; that the said Frederick Osborn and Alfonso P. Villa are special partners; that the said special partners have contributed as capital to the common stock of said partnership, the following amounts in cash, namely: Frederick Osborn, $87,500.00, and Alfonso P. Villa, $357,500.00, and have also made additional contributions of capital to said common stock consisting in each case of cash, securities and/or other property having actual and agreed values hereinafter specified, to wit: Frederick Osborn, $62,500.00, and Alfonso P. Villa, $42,500.00; and that the term for which the said partnership is to exist commenced on July 1, 1936, and is to end at the close of business on June 30, 1939, subject to earlier termination at the option of any partner in the event of a material breach of the articles of copartnership. Dated this 12th day of August, 1936. (Signed) GRAYSON M.-P. MURPHY, OTIS A. GLAZEBROOK, JR., P. ERSKINE WOOD, EDWARD O. McDONNELL, JOHN G. PENNYPACKER, JAMES D. SAWYER, CHARLES S. SARGENT, WILLIAM P. T. PRESTON, J. S. WILSON, JR., CHARLES H. BAETJER, DON M. KELLEY, GERALD C. MAXWELL, FREDERICK OSBORN and ALFONSO P. VILLA.

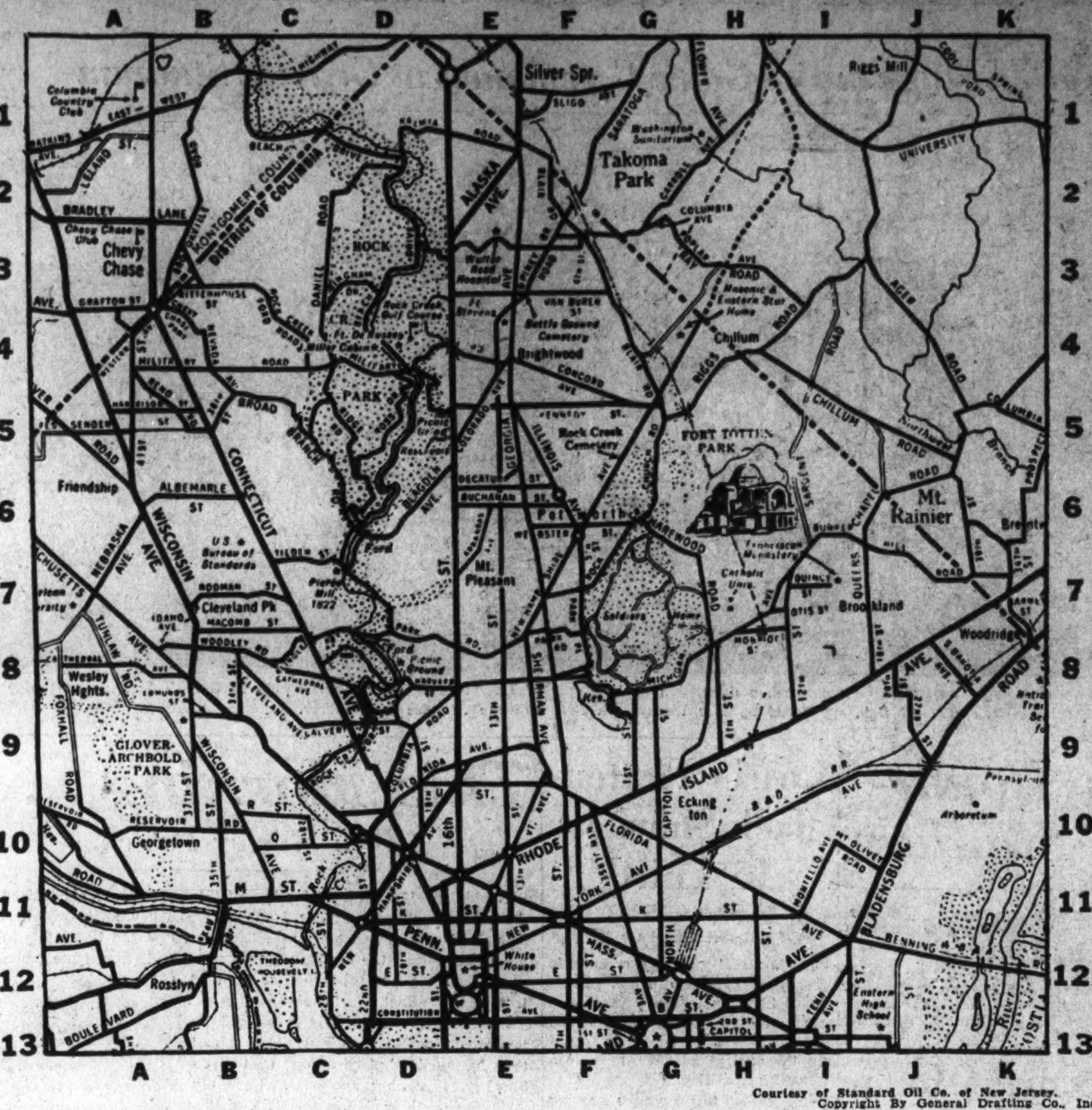

1. Find the apartment that meets your requirement—in the section in which you want to live.

2. Note the key letters and the number at the end of the ad. For example: D-5.

3. Then find the letter of the alphabet (in this case, D) at the top of the map. This means the apartment is located somewhere between the D at the top and the D at the bottom of the map.

4. Then look for the numeral (in this case, 5) at either side of the map. Where the D and 5 meet is the vicinity in which the apartment is located.

You'll Find That the Best Apartments Are Listed in the Classified Columns of The Post

Official Notices

ALCOHOLIC BEVERAGE CONTROL Board, Washington, D. C., August 12, 1936. Notice is hereby given that the following persons have applied for licenses under the District of Columbia Alcoholic Beverage Control Act, that remonstrants are entitled to be heard before the granting of such licenses on AUGUST 27, 1936, AT 10 A. M., in Room 219, District Building: 194, D. C. Liquor Mart, Inc. Retailer's Class A 907 H St. NW.; 1601 Erwin I. Shapiro T/A Anchorage Liquor Store Retailer's Class A 1308 Good Hope Rd. SE.; 3852 Rose Goldberg, Retailer's Class B, 1133 New Hampshire Ave. NW. GEORGE W. OFFUTT, AGNES K. MASON, ISAAC GANS, Alcoholic Beverage Control Board.

Auction Sales

TUESDAY, SEPTEMBER 1, 1936—
THOS. J. OWEN & SON, Auctioneers.
1431 Eye Street Northwest.

TRUSTEES' SALE OF VALUABLE TWO-STORY FRAME AND BRICK DWELLING KNOWN AS PREMISES NO. 3708 MORRISON STREET NORTHWEST.

By virtue of a certain deed of trust duly recorded, in Liber No. 6761, folio 111 et seq., of the land records of the District of Columbia, and at the request of party secured thereby, the undersigned trustees will sell, at public auction, in front of the premises, on TUESDAY, THE FIRST DAY OF SEPTEMBER, A. D. 1936, AT FOUR O'CLOCK P. M., the following-described land and premises, situate in the District of Columbia, and designated as and being lot 56 in the Chevy Chase Land Company's subdivision of lots in Square 1868, "Chevy Chase," as per plat recorded in the office of the Surveyor for the District of Columbia in Liber 38 at folio 189; subject to the building restriction line as shown on said plat. Subject to the right of redemption by the maker of the aforesaid deed of trust, his heirs or assigns, within a period of sixty days from the date of sale, not excluding Sundays and holidays as provided in said deed of trust.

TERMS OF SALE: One-third of the purchase money to be paid in cash, balance in two equal installments, payable in one and two years, with interest at five per centum per annum, payable semiannually, from day of sale, secured by first deed of trust upon the property sold, or all cash, at the option of the purchaser. A deposit of $500.00 will be required at time of sale. All conveyancing, recording, etc., at cost of purchaser. Terms of sale to be complied with within ten days from expiration of redemption period, otherwise the trustees reserve the right to resell the property at the risk and cost of defaulting purchaser, after five days' advertisement of such resale in some newspaper published in Washington, D. C.

CHARLES A. JONES,
PAUL J. FRIZZELL,
Trustees.
P—au19,21,22,24,25,26,28,29,31,se1

TUESDAY, SEPTEMBER 1, 1936—
THOS. J. OWEN & SON, Auctioneers.
1431 Eye Street Northwest.

TRUSTEES' SALE OF VALUABLE BRICK DWELLING KNOWN AS PREMISES NO. 4518 FIFTEENTH STREET NORTHWEST.

By virtue of a certain deed of trust duly recorded, in Liber No. 6758, folio 535 et seq., of the land records of the District of Columbia, and at the request of the party secured thereby, the undersigned trustees will sell, at public auction, in front of the premises, on TUESDAY, THE FIRST DAY OF SEPTEMBER, A. D. 1936, AT THREE-FIFTEEN O'CLOCK P. M., the following-described land and premises, situate in the District of Columbia, and designated as and being lot 24 in Harry Wardman and others' subdivision of lots in Square 2702 in Osborn's subdivision of part of a tract of land known as "Indolence," as per plat of said first-mentioned subdivision recorded in Liber No. 52, folio 41, of the records of the office of the District of Columbia. Subject to the building restriction line shown on said plat and to covenants of record. Subject to the right of the redemption by the makers of the aforesaid deed of trust, their heirs or assigns within a period of sixty days from date of sale not excluding Sundays and holidays as provided in said deed of trust.

TERMS OF SALE: One-third of the purchase money to be paid in cash, balance in two equal installments, payable in one and two years, with interest at five per centum per annum, payable semiannually, from day of sale, secured by first deed of trust upon the property sold, or all cash, at the option of the purchaser. A deposit of $500.00 will be required at time of sale. All conveyancing, recording, etc., at cost of purchaser. Terms of sale to be complied with within ten days from expiration of redemption period, otherwise the trustees reserve the right to resell the property at the risk and cost of defaulting purchaser, after five days' advertisement of such resale in some newspaper published in Washington, D. C.

CHARLES A. JONES,
PAUL J. FRIZZELL,
P—au19,21,24,26,29,se1 Trustees.

Post Want Ads Pay

Auction Sales

WEDNESDAY, AUGUST 19, 1936—
ADAM A. WESCHLER & SON, Auctioneers

SALE OF COLLATERAL SECURITY.

By virtue of the power of sale contained in certain collateral agreements dated October 20, 1930, and January 31, 1931, default having occurred under the terms of said agreements, I will sell at public auction within the office of Adam A. Weschler & Son, Incorporated, 915 E street northwest, Washington, D. C., on WEDNESDAY, the 19TH DAY OF AUGUST, 1936, at 10:30 A. M., the following described collateral covered by said agreements, to wit: Note dated October 31, 1929, signed by Peter A Drury payable three years after date to the order of Joseph A. Raffertery, in the sum of $10,000, with interest at the rate of 6% per annum. Interest paid to August 5, 1933, duly endorsed by payee without recourse, secured by first deed of trust on lot 30 and part of lot 29, in square 159.

TERMS: All cash.

All parties in interest please take notice.

CARY A. HARDEE,
Receiver, Federal-American National Bank and Trust Co. P—aug.14,15,17,18,19

THURSDAY, AUGUST 27, 1936.
ADAM A. WESCHLER & SON, Auctioneers.

TRUSTEES' SALE OF VALUABLE REAL ESTATE IN FIRST COMMERCIAL ZONE, HAVING APPROXIMATELY 59.2 FEET FRONT BY DEPTH OF 218 FEET, IMPROVED BY TWO-STORY FRAME DWELLINGS, NOS. 4222 AND 4226 WISCONSIN AVE. N.W., WITH FRAME BUILDING IN REAR.

By virtue of a deed of trust recorded in Liber No. 6792, folio 175, et seq., one of the land records of the District of Columbia, and at the request of party secured thereby, the undersigned trustees will offer for sale by public auction, in front of premises, on THURSDAY, THE TWENTY-SEVENTH DAY OF AUGUST, 1936, AT FOUR-TWENTY O'CLOCK P. M., the following-described property in the District of Columbia, to wit: Part of a tract of land called "Friendship," known as "Grasslands" and being part of lot 2, according to plat attached to partition deed between Benjamin F. Riley and Aquila Eld recorded in Liber R. M. H. 17, folio 62, of the land records of the District of Columbia, said part of lot 2 being described as follows: Beginning for the same at a point in the westerly line of Wisconsin avenue (120 feet wide), as widened by proceedings in District Court Case No. 1263 in the Supreme Court of the District of Columbia, intersected by the southerly line of said lot 2, said point of intersection being distant northerly 164.48 feet more or less, from the intersection of said line of said avenue with the northerly line of Van Ness street, as shown on plat filed with District Court Case No. 1947 in the Supreme Court of the District of Columbia; thence along said line of Wisconsin avenue, North 23 degrees 32 minutes 30 seconds west 59.20 feet more or less, to the southerly line of the part of said lot 2 conveyed to David J. Coleman by deed recorded in Liber 1603, folio 410 of the land records of said District; thence along said Coleman's southerly line, south 72 degrees 30 minutes west, 216.755 feet to the westerly line of said lot 2; thence along said westerly line, south 21 degrees 30 minutes east, 59.20 feet more or less, to the southwest corner of said lot; thence along the southerly line of said lot, north 72 degrees 30 minutes east, 216.755 feet to the point of beginning. Note. At the date hereof the above described land is designated on the books of the Assessor of the District of Columbia for taxation purposes, as lot 814 in square 1786. Subject to the right of redemption by the maker of the aforesaid deed of trust, her heirs and assigns, within a period of sixty days from the date of sale, not excluding Sundays and holidays, as provided in said deed of trust.

TERMS OF SALE: One-third of the purchase-money to be paid in cash, balance in equal installments, represented by promissory notes of purchaser payable in one and two years, with interest at five per cent per annum from day of sale, payable semiannually, secured by first deed of trust upon property sold, or all cash, at option of purchaser. A deposit of $300 required of purchaser at sale. Examination of title, conveyancing, recording, revenue stamps and notarial fees at cost of purchaser. Terms to be complied with within ten days from expiration of redemption period, otherwise trustees reserve the right to resell property at risk and cost of defaulting purchaser after five days advertisement of such resale in some newspaper published in Washington, D. C., or deposit may be forfeited, or without forfeiting deposit trustees may avail themselves of any legal or equitable rights against defaulting purchaser.

CHARLES A. JONES,
PAUL J. FRIZZELL,
Trustees.
P-Aug.17,19,21,24,27.

Bankruptcy Notices

IN THE DISTRICT COURT OF THE United States for the District of Columbia, holding a Bankruptcy Court. In the matter of Capital Beef Company, Incorporated, a corporation, New Center Market, Washington, D. C., bankrupt. In bankruptcy, No. 3405. To the creditors of Capital Beef Company, Incorporated, a corporation of the City of Washington, District of Columbia: Notice is hereby given that on the 11th day of August, 1936, the said Capital Beef Company, Incorporated, was duly adjudicated bankrupt, and that the first meeting of its creditors will be held at my office in the Investment Building, 15th and K sts. nw., Washington, D. C., on the 9TH DAY OF SEPTEMBER, 1936, at TEN O'CLOCK A. M., at which time the said creditors may attend, prove their claims (claims shall not be proved against the bankrupt estate subsequent to six months after the adjudication as stated above), appoint a trustee, examine the officers of the bankrupt corporation, and transact such other business as may properly come before said meeting. FRED J. EDEN, Referee in Bankruptcy.

Bankruptcy Notices

IN THE DISTRICT COURT OF THE United States for the District of Columbia, holding a Bankruptcy Court. In the matter of Simon Racoosin, Bankrupt. In Bankruptcy No. 3394. Notice is hereby given that the above-named bankrupt has filed his petition praying for a discharge from all his debts in bankruptcy, and that his creditors and other persons in interest are required to enter their appearance in opposition, together with specifications in writing of the grounds of such opposition, if any so desire, in the clerk's office of the District Court of the United States for the District of Columbia, on or before the 22D DAY OF SEPTEMBER, 1936. FRED J. EDEN, Referee in Bankruptcy.

IN THE DISTRICT COURT OF THE United States for the District of Columbia, holding a Bankruptcy Court. In the matter of Henry H. Waller, Bankrupt. In Bankruptcy No. 3376. Notice is hereby given that the above-named bankrupt has filed his petition praying for a discharge from all his debts in bankruptcy and that his creditors and other persons in interest are required to enter their appearance in opposition, together with specifications in writing of the grounds of such opposition, if any so desire, in the clerk's office of the District Court of the United States for the District of Columbia, on or before the 21ST DAY OF SEPTEMBER, 1936. FRED J. EDEN, Referee in Bankruptcy.

Business Directory

It will pay you to consult these reliable firms. They are specialists in their respective lines.

For information regarding advertising rates or services not listed in this column call Miss Burns—National 4233.

BUILDING MATERIALS.

Lumber, Millwork, Roofing and Insulite. MURPHY & AMES. West 2315. Rosslyn, Va.

CAMERAS.

CAMERA REPAIRING. FULLER & d'ALBERT, INC. 815 10th St. N.W. Phone NAt 4712.

CARPET AND RUG CLEANING

RUGS DOMESTIC 9x12....$3.00 SHAMPOO 8x10....$2.50
LUWIN CO., 1725 7TH ST. NO. 9160.

ELECTRIC REPAIRS.

FOR ALL electrical repairs at reasonable prices, see Bond Electrical Co., 5405 Ga. Ave. NW. GE. 3303.

FALSE TEETH REPAIRED.

"While You Wait." Emerg. Laboratory, Room 601, Westory Bldg., 14th and F sts. nw. Hrs. 8 to 6; Sun. 10 to 12. ME. 1833.

GENERAL REPAIRING.

GENERAL REPAIRING—Repairing of any kind done at the lowest price in town; all work guaranteed satisfactory or money refunded. GUS SANTUCCI. 1524 North Capitol St.

HOME IMPROVEMENTS

ANY HOME improvements $1 wkly. Next August. Dun-Mar Contracting Co., 312 G st. nw. NA. 1025. Eves.-Sun., PO. 2848.

FHA TERMS 5% PER YEAR. General Repairs—Roofing Asbestos and Asphalt Siding. GENERAL CONTRACTING CO., INC. 925 New York Ave. NW. DI. 3373-3374.

LAWN MOWERS.

ARE YOU READY FOR SUMMER? LAWN MOWERS MACHINES SHARPENED REPAIRS AND PARTS FOR ALL MAKES. RUDOLPH & WEST CO. 1332 N. Y. Ave. N.W. NAt. 4870.

LEATHER GOODS.

Trunks—Saddlery—Harness—Luggage All Leather Goods Repaired. G. W. KING, JR. 511 11th St. N.W. NA. 4242

MOVING-HAULING.

MOVING and general hauling; prompt and reliable; low prices. DEcatur 6178.

PAINTING, PAPERING, DECORATING.

PAINTING and papering. First-class white mechanics; work guaranteed; free estimates; front and back painted, $15 up. Rooms papered, $4.50 up. AT. 4450. H. Knight, 727 3d st. ne.

PAINTING, PAPERING, DECORATING.

PAINTING — Repairing, roofing, house painted inside and out, reas. prices. Michael Bojuso, ME. 1393. 1623 K st. nw.

ROOFING.

COPPER for home builders, copper for flashing, valleys and roofs, at half price. Gichner, 418 6th st. nw. NAtional 4370.

Enterprise Roofing Co. 2125 R. I. Ave. NE. PO. 0200

ROOFING and siding, asphalt, asbestos, Rockwood insulation; 3-year payments. American Re-roofing Co., 3313 14th nw.

Lost and Found 1

JEWELED Kappa Sigma Frat pin, yellow gold; pearls and rubies; star in crescent; lost bet. 13th and 15th on G. Reward. Counter, Washington Post.

Lost and Found 1

You can phone your "Lost" Ad to The Post as late as 11 p. m. for publication the following morning and thus immediately notify nearly 100,000 families of your loss. Call NAtional 4200.

FOUND—Lady's Bulova wrist watch, Saturday during day. Call DI. 1050, Branch 151; evenings, GE. 2356.

SILVER SPRING, Md.—Black Cocker Spaniel, 6 months old, white breast, clipped close. Answer to name of Solly. Call SHepherd 1300. Reward.

FOUND IN DIAMOND CABS.
Billfold, Cab No. 1104.
Manila envelope, Cab No. 1162.
Mesh gloves, Cab No. 477.
LOST AND FOUND DEPT., NO. 2868.

Personals 3

CHAMBERS CO. One of the Largest Undertakers in the World.

GENTLEMAN will instruct beginners in ballroom dancing; reas. Wash Post, Box 164.

HEMORRHOIDS (piles) eradicated by my own method; results effective for a lifetime or money back. Write for booklet. No drugs or surgery. DR. SOMMERWERCK, 1365 Columbia road, AD. 0388.

CHAMBERS CO. Complete Funeral as Low as $75.

Motor Travel 10

LEAVING for Miami, Fla., Aug. 21; Chrysler sedan; desire 3 pass. to share expenses. M. C. Smith, 1114 25th st. nw.

1936 SEDAN—Large baggage trailer if necessary; anywhere; any time; reas. Mr. Lilly, Terminal Travel Bureau. Alex. 2592.

Help—Female 11

Women—If you don't find your position in the Help Wanted Columns today—place a "Situations Wanted" Ad in The Post. A 3-line ad costs only 27 cents.

CURB GIRLS—Over 18 years old. Apply 5111 Georgia ave. nw.

BOOKKEEPER, exp., knowl. steno-typist pref.; $20 wk. Boyd's, 1333 F st. nw.

CHIRSTMAS Card Senation. Bigger profits selling finest 21 folder assortment. Gift wrapping. Everyday. Religious boxes; personals. Experience unnec. Request samples. Doehla, Fitchburg, 553, Mass.

EXPERT finger waver and all-around operator. Apply Bucca's Beauty Shop, 610 8th st. ne.

GIRL (colored), good cook, general house worker; suburban home; living quarters furnished; no children; city references required. Address Box 174, Washington Post.

GIRL—White; housekeeper; care of child; sleep in. 1000 N. Capitol st.

LADIES (3) of refinement to work 3 hours or more each day; pay according to hours worked. Apply 9-12, Room 205, 1427 Eye st. nw.

MAID (white), g. h. w., cook, personal laundry; small family; stay in; $6 wk. EM. 2252.

WAITRESSES—Experienced, over 18 years. Apply 5111 Georgia ave. nw.

WANTED—Two graduate beauty operators with at least two years' experience; capable of managing and doing all branches of work, to start August 24; state salary wanted in first letter. Royal Beauty Salon, Front Royal, Va.

WHITE GIRL for gen. house work, light cooking, stay in, good pay. GE. 6602.

WOMAN for contact and arranging appointments for photographic concern. Write full details of experience. Brown-Suarez, 1741 R. I. ave. nw.

THREE WOMEN

To fill vacancies with nationally known grocery company; good appearance and reference required; willing to work 8 hours per day, for good, steady income; experience not necessary. We train you. Apply 9 to 12 a. m., 513 K st. nw.

Help—Male 12

Men—If you can't find your position in the Help Wanted Column today—place a "Situations Wanted" Ad in The Post. A 3-line ad costs only 27 cents.

BARBER—White; steady job. 506 12th st. se.

BARBER, white. Apply 453 K street northwest.

BARBER wanted, first-class; steady job. Apply 643 H st ne.

BARBER at once; must be good; bring tools. 5116 Ga. ave. nw.

CURB BOYS—Experienced, 18-24. Good job. Apply 5111 Georgia ave. nw.

EMPLOYMENT manager will interview several men for permanent position; requirements, good character, fair education. Apply 9-12, Room 205, 1427 Eye st. nw.

EXPERIENCED MAGAZINE CLUB salesman for crew manager. Apply Mr. Reid, Room 708, Second National Bank Bldg.

JUNIOR DRUG CLERK. Give age and experience. Box 166, Washington Post.

Post Classified Ads—National 4200.

Help—Male 12

MAN—For electrical appliance store. Sales experience valuable. Must be satisfied to earn $25-$35 week. 724 11th st. nw.

MEN (Catholic), can use several to represent national publication in Washington and vicinity; experience not necessary, we train you; A-1 references required. Apply 937 18th st. nw., Room 411, between 9 and 10:30 only.

MEN (2) at once; local circulation campaign; can earn $5 per day. See Mr. Hobbs, Room 410, 1319 F st. nw.

PRESSER—Exp., at once; must be able to drive car. Apply 3804 Ga. ave. nw.

SALESMAN wanted to sell high-class used and new cars. Experience not necessary. Floor periods, transportation, commissions, drawing account and prospects furnished. Excellent opportunity for men. Call in person Wedesday morning, August 19, between 11 and 12. See Mr. Middleton, O. Dick English, 1401 Pa. ave. se.

SALESMAN to call on garages, service stations, parking lots, etc., with full line of work clothes and shoes. Selinger's, 1305 7th st. nw. DE. 5783.

YOUNG MAN, white; must be exp. in grocery store; age 22-30 yrs.; refs. required. 400 Kennedy st. nw.

2 NEAT APPEARING YOUNG MEN, PREF TO TRAVEL WANTED TO COMPLETE CREW. SALARY, COMMISSION AND TRANSPORTATION PAID. APPLY TODAY ONLY. MR. BROADHURST, BETWEEN 8 AND 9 A. M. AND 7 AND 9 P. M., ANNAPOLIS HOTEL.

3 MEN.

25 to 60 to fill vacancies with National Grocery Co. References required. Experience not necessary. Good pay for good men. Only ambitious workers need apply. See employment manager, 9 to 12 a. m.

513 K ST. N.W.

OIL BURNER SERVICE MEN.

Experienced on all make burners. Apply 1313 H st. nw.

CAB DRIVERS, new cabs available, free class for hackers' licenses. Bell Cab Co., 1317 L St. N.W.

STEADY EMPLOYMENT.

For men of good reputation and sober habits to drive taxicabs; salary, $17.50 per week, plus commission and bonus. For detailed information, apply Union Taxicab Association, 1256 22d st. nw.

MEN WANTED

Willing to work hard selling new and used automobiles. No experience necessary. Apply at once. See Gene Hamilton.

CAPITOL MOTORS, INC.
1522 Pennsylvania Ave. S.E.

CAPABLE SALESMEN

Old est. mfg. firm will employ 2 salesmen between 25-50 to sell complete line of office necessities. New introductory plan. Straight high comm. Satisfactory results. Immediately. Hundreds of leads. Give full details and phone number. Interview arranged. Address Box M-525, Washington Post.

DIAMOND CABS
STUDENT INSTRUCTION
FOR TAXICAB
IDENTIFICATION CARDS
NO FEE
ON BEHALF OF THE
MEMBERS OF THE I.T.O.A.
Inc. SEE MR. JOHN ROBEY
1735 14TH ST. N.W.
8:30 A. M. TO 5:30 P. M.

3 SALESMEN WANTED.

Permanent, profitable and dignified connection for real workers, with one of Washington's largest and best known institutions SELLING TAX-EXEMPT NON-SEIZABLE, NON-ASSESSABLE AND HANDSOMELY IMPROVED LOCAL PROPERTY IN PARCELS FROM $200 TO $1,800 EACH. DESIRABLE TERMS AND COMMISSIONS. LEADS AND ALL POSSIBLE ASSISTANCE ACCORDED OUR SALES STAFF. CALL WITH THIS AD AT OUR OFFICE BUILDING, S. W. CORNER PENNSYLVANIA AVE. AND 17TH ST. SOUTHEAST.

Situations—Female 16

GIRL, colored, honest, reliable, wants work as maid; stay nights; salary $7.50 week. 412 O st. nw. NO. 10457.

LEGAL stenog. has typewriter; desires parttime work; 50c hr. Box 165, Post.

POSITION in private home as tutor for pre-school children. Two years training. Elizabeth Richardson, Calora, Md.

RELIABLE colored woman, work by day or laundry to do at home; best city ref. AT. 0752-J.

Situations—Male 17

ACCOUNTANT-BOOKKEEPER wants permanent position; 20 years' experience; balance sheet specialty, securities; past 40; married. Address Box 175, Washington Post.

ACCOUNTANT—Thoro exp. in accounts, business, income tax, law education, good letter writer, formerly stenogtypist. Now employed. POtomac 2794.

COOK, houseman, valet, white, settled, good all around. Anything considered. Best references. LI. 6035, 9 to 4.

SALES EXECUTIVE—Good organizer, proven producer, tech. and intangible lines; can direct and build force; 15 yrs. exp.; wants permn. high type connection. Address M-521, Washington Post.

YOUNG MAN, col. grad.; bank and ins. exp., clerical multig., mimeog., stock clerk; also groceries, meats. Box 153, Wash. Post.

Situations—Male-Female 18

COLLEGE STUDENTS, both boys and girls, need miscellaneous part-time living expenses. Call Mr. Conner, NAtional 1748.

Instructions 19

DON'T WASTE your spare time. Invest it in a short intensive money-making course. Poteet's Business College, 14th and Eye sts. nw. NA. 4717.

EARN MORE MONEY—Learn shorthand, typewriting, bookkeeping, calculating machine work; civil service course placement service. Inquire now. BOYD SCHOOL, 1333 F st. NAt. 2338.

WE WANT to select reliable men, now employed, with foresight, fair education and mechanical inclinations, willing to train spare time or evenings, to qualify as installation and service experts on all types AIR CONDITIONING and Electric Refrigeration equipment. Write fully, giving age, present occupa. Box M-522, Washington Post.

LEARN BEAUTY CULTURE.
WARFLYNN BEAUTY COLLEGE.
1018 Vt. Ave. NW. (Near K). DI. 1762.

INVESTIGATE BEFORE YOU OBLIGATE. Save $100 or more on a COMPLETE ACCOUNTING OR SECRETARIAL course, day or night class, at CAPITAL CITY COLLEGE, 817 13th St. (A non-profit-making institution.) Small Groups—Better Instruction. Unusual employment facilities. Register now for Fall classes.

Business Opportunities 23

BEAUTY SALON on F st. Rent $60; fully equipped; doing $300 monthly. $1,650; easy terms. 1008 H st. nw.

DELICATESSEN—Off sale beer, N. W. corner, Petworth, doing $350 wkly., rent $90 with 2 lovely apts. above. All white equipment, Neon signs. Owner must leave town, sacrifice for $3,800. terms. Bob Hollander, 1008 H st. nw.

DEL. & CONF. downtown dong $300 wkly., rent $50; price $1,800, terms. Bob Hollander, 1008 H st. nw.

DELICATESSEN, fruits; lease, $35 rent; $500, act quick. 1204 H st. nw.

DINING CAR clears over $300 net profit monthly. Rent, $40. Price, $8,500. terms. Bob Hollander, 1008 H st. nw.

NEW HAMPSHIRE N. W., 1272 (corner N). For sale, 22 rms. 8 baths, and 6 kits.; completely furnished. Call Thursday.

RESTAURANT—downtown (beer), doing $350 wkly., rent, $50, price only $1,800, terms. Bob Hollander 1008 H st. nw.

RESTAURANT and rooms, doing good business; will sell or rent. Call ME. 9000.

ROOMING HOUSE—19th and G; 10 rooms; very clean; rent $65; will sacrifice for only $1,000; terms.
R. M. DE SHAZO,
1123 14th st. nw. NA. 5520.

ROOMING HOUSE—18 rms. Rent only $110; 5-yr. lease. Income $350. Price $1,000. Miss McCown, 1008 H st.nw.

ROOMING HOUSE—15 rms., 5 baths. Rent $110. Income $300. Price $3,000; terms. Miss McCown, 1008 H st. nw.

SHOE REPAIR SHOP, cheap. 734 9th st. nw.

Post Classified Ads—National 4200.

Business Opportunities 23

TO BUY OR SELL—Rooming houses or other income-producing businesses, consult Mr. Alexander, Zantzinger Co., 945 K st. nw. Na. 5371.

VALET SHOP—Downtown; fully equipped; doing $250 wkly. Price $3,500; terms. Bob Holainder, 1008 H st. nw.

WE HAVE attractive propositions on restaurants, bars, grills, delicatessens, groceries, liquor and flower stores. Chattel notes purchased for cash.
GASTON-CHARUHAS (Brokers).
Selling and financing business places.
520 Woodward Building. NA. 0614.

$150—Cigar, news and soft drinks; rent $20, including heat and light.
$250—Lunch; corner; rent $25; sacrifice; your offer. Inspect at once.
R. M. Curtis, 1811 H st. nw. NA. 9140.

INVEST IN AN INCOME PRODUCTION BUSINESS.

Barber shop, $600; restaurant, $7,500, terms; rooming house, $1,200; restaurant, $1,500; boarding and rooming house, $6,000; rooming house, $600. Ask for Mr. Alexander.
O. B. ZANTZINGER CO.,
945 K St. N.W. NA. 5371.

List your business with us.
WE HAVE FOR SALE
Rooming Houses
Restaurants
Liquor Stores.
Delicatessen and Groceries
Bar and Grills
Drug Store with Liquor.
DISTRICT SALES AND FINANCE CO.
1006 H St. N.W. NA. 1002.

Money-to-Loan 26

ADVANCE on diamonds, watches, jewelry and silverware etc; loan $200 and over 2%; all tickets good one year. Horning's Loan Office, opposite Wash. Airport.

MONEY TO LEND ON REAL ESTATE, any amount. FINANCIAL ADJUSTMENT BUREAU, 600 F st. nw. NAtional 7783.

ON diamonds, watches, jewelry, silverware, etc.; no adv. arrangements neces.; lowest interest rates. Rosslyn Co., Rosslyn, Va.

Real Estate Loans 27

REAL ESTATE DWELLING LOANS.
Insurance in all branches.
GEORGE F. HANE, INC.
1422 F St. N.W. NAt. 3964.

Automobile Loans 28

QUICK AUTO LOANS
CAPITAL AUTO FINANCE SERVICE.
901 New York Ave. N.W. ME. 1355.

Rooms—Furnished 30

ARIZONA HOTEL, 310 C st. nw., one block off Pa. ave.; neatly furnished rooms, lobby, 3 baths on each floor; shower bath; continuous hot water; $3.50 week up; transients, 75c to $1.00.

ATTRACTIVELY furnished double room, large closet, for 2 girls or couple; near 14th st. and Fairmont, on car line. CO. 1607-M after 7 p. m.

BELMONT RD. NW., 1918 (near 20th).—Beau. 2d fl. front; twin beds, connecting b., shower, 2 closets, gentlemen, DE. 0063.

BILTMORE NW., 1850 (nr. 18 & Col. rd.) Cool, front single; also double. CO. 7457.

C ST. NE., 906—Beautiful large front room; suitable for 2; $30. AT. 4508.

CHEVY CHASE, D. C.—Living room, bedroom and private bath suite, suitable 1 or 2 adults. CL. 3288.

CHEVY CHASE, D. C.—Large delightful room, southern exposure; owner's home. CL. 4880.

CHEVY CHASE—Large front overlooking golf course; priv. family; business or professional person; $30. WI. 4407-W.

COLUMBIA RD. NW., 1834—$3 wk. single rms., clean, cool, 4 b.; men. AD. 10213.

CONN. AVE. NW., 1028. Large bright rm., next to bath suitable for 2 gentlemen; pri. family. ME. 4045.

CRITTENTON ST. NW., 1509 (off 16th) Large room, adjoining porch, next bath, shower; c. h. w.; phone; $15; bus, car.

DUPONT CIRCLE (1747 P st. nw.)—Nice, clean, single or double room in physician's home; every convenience; reas.

EAST CAPITOL, 902—Large room, 5 windows, twin beds; electric fan; attractive, refined residence; gentlemen.

EMERSON ST. NW., 218—Room, with garage; private home; reas. GE. 3919.

EUCLID ST. NW., 1343 (at 14th)—Double rooms, single beds; l. h. k. CO. 10422.

EVERETT HOTEL, 1730 H ST. N.W. Rooms, runnning water, $1.25 up. Quiet and convenient. NAtional 8130.

GIBRALTAR, 2305 18th St. NW.—Cool, outside rooms; reasonable rates.

GRAND HOTEL, 606 F St. NW.—Cool outside rms.; $5 per wk. ME. 6352.

H ST. NW., 2313—Comfortably furn.; single, double; reasonable; walking distance Govt. depts.; gentlemen. WE. 0961.

HARVARD ST. NW., 1645—Well apptd. home; lovely 2d fl. rm. next semi-priv. b.; shower; 2 adult fam. Phone privl.

JOCELYN ST., 3904 (Chevy Chase, D. C.) Two lovely large rooms; 1 with private bath. CL. 2422.

LAMONT ST. NW., 1806—Large room, twin beds; porch; also desirable single; bath with shower; near cars, bus.

LAMONT ST. N.W., 1823—Refined Protestant family; front room, so. exp., c.h.w.; gentleman; $15 mo.; garage op. AD. 8763.

LANIER PL. NW., 1714 (nr. 18th & Col. rd.).—Room with sleeping porch; semi-priv. bath; adult family; modern home; gentleman. CO. 0900.

LOGAN HOTEL, 13th and Logan Circle; weekly rates, rooms, running water, $6 up; with bath, $9 up. NO. 2000.

MASS. AVE. NW., 2110—Beautiful studio room; unlimited phone; next bath; reas.

MT. PLEASANT, 1806 Monroe st. nw.—Air conditioned, spacious room, 3 exposures; well furnished; detached home; gardens; refined lady. CO. 6789.

N ST. NW., 1901—Single front room; unlimited phone; reasonable.

NEW HAMPSHIRE AVE. NW., 929—Large bedrm., light housekeeping; all modern convenience; $25 a month; elec. refrig.

O ST. N.W., 1519—Pleasant single room, bed or studio couch, clean, newly decorated. Next bath.

OAK ST. NW., 1519 (off 16 st)—Desirable single rm., newly furn., c. h. w., $15 mo.; also double, twin beds, $30 mo. AD. 6755.

OGLETHORPE ST. NW., 715—2d fl. corner front, adjoining bath; priv. adult fam.; $18; 20 min. downtown (bus). GE. 2041.

PETWORTH, 4822 8th St. NW.—2 newly furnished rooms, near bath; nr. bus, cars; entertaining privileges; reasonable.

PETWORTH—Desirable rm. with sleeping porch next b., shower; overlooking park, bus at door, $4.50 wk.; gent. GE. 2832.

R ST. NW., 1810—Attractive furnished room in well run guest house. Reasonable rates.

RIGGS PL. NW., 1738 (between N. H. & 18th)—Single front room, 4 windows, newly decorated and furnished; semi-priv bath; $20. NO. 3406.

ROCK CREEK PARK vicinity, 1859 Ingleside terrace nw.—Desirable single; also vacancy for gentleman, beautiful double, twin beds, AD. 0079.

SHEPHERD PARK (off 16th st.), 1430 Holly st. nw.—Detached home; large room; twin beds; new furniture; near bath, shower; $30 with garage. GE. 4497.

UPSHUR ST. NW., 228—Single and double front rms., nr. bath; private home; nice locat.; nr. trans.; gentlemen. CO. 2921-R.

VA. AVE. SW., 941—2 rooms, l.-h. k., modern. DI. 0481.

WOODRIDGE, D. C., near Rhode Island and 22d st. Private, corner, detached home; lovely gardens; desirable front room; 3 windows; 1 or 2 refined gentlemen; adult family. NO. 10063.

YUMA ST. NW., 3726—Vic. of Bureau of Standards, detached home; single rm.; b., shower; bus at corner; lady. EM. 3296.

1129 17TH NW., opp. Mayflower—1 rm. apt.; large prch; $7.50; l. h. k., $3.50 up.

13TH ST. N.W., 4502—3 communicating rooms, nr. bath. Nr. transportation 1 or 2 ladies. Reasonable.

13TH ST. NW., 1114—Downtown; newly furnished and decorated; cool; $3 wk. up.

16TH ST. N.W., 2034—Lady share rm. with another, twin beds; next bath.

16TH ST. EXTENDED—Attractive double rm. next bath, shower; nr. trans.; meals optional; gentleman preferred. GE. 4157.

16TH ST. N.W., 5601—Gentleman to share large room; inclosed sleeping porch; private home; $18 monthly; references.

16TH ST. NW., 1846—Clean front room near bath; continuous hot water; inner spring mattress; gentleman.

MERRILL MANSIONS.
1361 FAIRMONT ST. NW.
1 room, front, corner apartment; also clean sleeping and l. h. k. rooms; $5-$8 wk.

PORTLAND HOTEL
14TH AT THOMAS CIRCLE.
Extra large, comfortable sleeping rooms from $7 single; private bath, $12.50 week.

SENATE HOTEL
161 D St. N.E. (opposite Union Station) Clean, quiet rooms, $1.25 and $1.50 per day; $6 up per week. LI. 3187.

HOTEL INN 608 9th st. nw. $1-$1.50 per day $6 up wkly.

(Continued on Following Page.)

Your Want Ad in The Post Is Read Half a Day Ahead!

Post Classified Ads—National 4200.

Rooms—Furnished 30

(Continued from Preceding Page.)

2137 ST. NW., 1622—Highly desirable room with private bath, for one or two gentlemen; references. FO. 4044.

3TTH ST. NW., 4312—Large 24 ft. living rm., twin beds, cedar closet, 7 wind.; detached home. Reas. EM. 6437. OL. 3988.

Rooms—Unfurnished 32

WOODLEY RD. NW., 3507—Opp. Cathedral. Home of couple; suite of 2 front rooms; priv. bath; garage; adults. CL. 8607.

Room and Board 34

A BEAUTIFUL, well appointed detached home, scrupulously clean rooms; delicious well-served meals. 1439 Kennedy st. NW.

A BOARDING CLUB downtown; excellent for Government clerks and business people; $32.50 up. 1134 12th st. nw.

CLARENDON, VA., 15 minutes downtown—Large front room, twin beds; home cooked meals; perm. people; $35 ea. WA. 9358.

COLUMBIA RD. NW., 2006, Apt. 40—Delightful double; newly furnished and decorated; also single. Excellent meals. Reas. NO. 5168-J.

DUPONT CIRCLE, 1315 20th st. nw.—Newly renovated house, new furniture, lovely dining rm.; open Sept. 1; insp. now.

K ST. NW., 1733—Vacancies in double and triple rooms. Call ME. 6231.

L ST. NW., 1635—Comfortable rooms; twin beds; good board; $35 month.

LANIER PL., 2775—Delightful second floor room; single, double (twin beds). Public, semi-private baths. Open. Excellent location; reasonable rates.

MASS. AVE. NW., 1220—Walking distance downtown; large double front; twin beds; also single; well-balanced meals.

NR. DUPONT CIRCLE—Newly furnished studio room, running water, large closet, screened porch. DE. 0363.

NEWTON ST. NE., 826—Desirable double room, twin beds, running water; also single; excellent meals. PO. 2952.

NEWTON ST. NW., 1632 (1 blk. to school). Rm., next bath, 3 windows; suitable for mother and school girl over 10. AD. 1956.

PA. AVE. NW., 2402—Lovely single and dble. rms., twin beds; excl. meals; home cooking; walking dist.; gentlemen; $30.

RHODE ISLAND AVE. NW., 1745—Front basement room, $27 each for 3; $32.50 each for 2; excellent meals.

SCOTT INN, 1333 N NW.—Adjoining Hamilton Hotel; double, single; running water; excellent meals; reas.

WYOMING AVE. N.W., 1863—Det. home. Double or single room, near bath; meals nicely served. Gentlemen. AD. 5266.

5TH ST. NE., 816—Desirable location; gentleman's room; 3 excel. meals; $35; refined surroundings. Li. 6075.

13TH ST. NW., 2903—Att. rm., 1 or 2; priv. Southern family; reas. CO. 1452.

19TH ST. NW., 2111—Large front beautiful room to share with refined gentleman; good meals; Jewish family. DE. 0343.

Wesley Hall and Annex
1703 and 1713 K St. N.W.
Large double room, southern exposure, 2 windows, fireplace, 2 large closets, full-length mirrors, tub and shower bath. Beautifully decorated and furnished. DI. 1700.

Table Board 36

KEEFER PL. NW., 611 (off Georgia ave.)—Excellent meals, well served; $25 month. CO. 0826.

Country Board 37

RIVERSIDE FARMS—Woodstock Va.; modern; $7 weekly up; near river and mountain.

Wanted Rooms 43

1 ROOM and kitchenette; 1st; vicinity of Hyattsville, Mount Rainier or Riverdale, Md. Box 172, The Washington Post.

Apartments—Furnished 45

ATTRACTIVELY—Completely furn. 2 rms. kit., bath, linens, refrig., porch. $57.50. Married couple. 1839 Lamont st. nw.

N. H. AVE. NW., 4710—First floor, 2 rms., dinette, kit., bath, screened back porch; all outside rooms; large closets; adults; reasonable. NO. 2360, nr. 16th.

ONTARIO RD. N.W., 2510—Basement apt.; two sleeping rooms, kitchen, private bath and entrance.

P ST. NW., 1742—2 rooms, nicely furn.; Frigidaire. Near Dupont Circle; reas.

R ST. NW., 1810—First floor studio room with kitchenette; reasonable rate.

STONELEIGH CT., Apt. 410A—2 rms., bath, kitchenette. Handsomely furnished. WA. 2366.

THE RAVENEL, 1610 16TH ST.—2 rooms, kitchen and bath, foyer, $75. PO. 4242.

UNIQUE 4-rm.: priv. bath; porch; none nicer; $13 wk.; adults. LL 3337.

7TH, 1020 N.E.—Two front rooms, light housekeeping, continuous hot water.

14TH ST. NW., 2540—Front apt., 2 rooms, with private bath; $50; also 2 room apts., $30 and $35. Gas and electricity included. North 9131.

14TH ST. NW., 2544—2 rooms, kitchenette, semibath, gas, electricity. See Janitor.

2016 F ST. NW.—Exclusive home; 2 rms., kit; 6 windows; twin beds; refined, quiet couple only; ref. DI. 6037.

Francis Scott Key, Apt. Hotel
20th and P sts. nw., 1 room, kit., bath, completely furn.; linens silver; Frigidaire; day, week, month. National 5425. (D-12)

16th St. Near Spring Rd.
2 rooms, dinette, kitchen, bath, electric refrigeration, elevator; attractively furnished. Available until November 1; $75.
LINKINS CO.
1733 De Sales St. District 3522.

Furn. or Unfurn. 46

ATTRACTIVE APTS.—High-class neighborhoods; some furnished; car avail. on appointment. Mrs. Green AD. 4548.

FLEETWOOD APTS., 3707 Woodley rd.—2 rooms, kit., dinette, bath; 3 closets; Frigid.; newly deco. CL. 0615. (D-9)

Moving and Storage 46-A

ANDERSON VAN SERVICE—Woodward Bldg., NA. 7870. Low rates N. Y., Chic., Boston, Fla., St. Louis. Local moving.

CHEVY CHASE TRANSFER & STOR. CO. LOCAL AND LONG DISTANCE MOVING. SPECIALIZING STORAGE. WI. 3010.

Apartments—Unfurn. 47

ANACOSTIA, 1125 Chicago St. S. E.—Entire 1st floor: 2 rooms, kitchen, screened-in back porch; gas, electric included. $42.50.

BROOKLAND, 1330 Randolph St. N. E.—2 or 3 room apt., ideal location; convenient to car and bus; reasonable.

FRANKLIN ST. NE., 826—3 rms., kit. priv. b.; gas, elec.; Frigidaire; insulated; $47.50.

MT. PLEASANT—3 and 4 rm. apts. Frigidaire, gas and lights furnished. $57.50 to $67.50. Most desirable, convenient, location. 2560 University pl. nw., between Clifton and Euclid, west of 14th. Call E. W. Bailey, AD. 4786.

OPP. ZOO PARK—2 large rms., dinette, kitchenette and bath. 2707 Adams Mill rd.; $60. Phone CR. 1782-J.

THE REEDER, 2842 12TH ST. N.E.—Beautiful front apartment; 2 large rooms and double size kitchen; best apt. in bldg.; reconditioned; heat; hot water; electric refrigeration included. See janitor, or phone Mr. Clark, DI. 2434, 8 to 6 p. m. (I-7)

WYOMING AVE. NW., 1811—2 and 3 rms., kitchen, reception hall and bath; refrigeration free. Reas. See Mgr., Apt. 2.

16TH ST. NW., 2008—3 rooms, kitchen, bath, foyer; reasonable rental. (10-D)

Several Desirable Apartments Available.
RANDALL H. HAGNER & CO., INC.
1321 Conn. Ave. DEcatur 3600.

1301 QUINCY ST. N.W.—Entire 2nd floor; 5 rms., 2 baths (2 large bedrms., living rm., dining rm., modern kitchen, electric refrigeration, 2 baths with showers). Adults only; open daily for inspection. Inquire 1st floor apt. for key, or Dixie Realty Co., 1417 L St. NA. 8880.

The Ivanhoe, 6401 14th st. nw.—Brand-new; close to 16th st. bus and Rock Creek golf course; 1 and 2 bedroom units with large living room, kitchen and dinette; $62.50 to $77.50. Representative on premises every afternoon and evening. (E-4.)
HARRY B. PITTS CO.
1019 15th St. NW. ME. 0100.

606 F ST. N.E.
3 rooms, kit. & bath; entire first floor; newly dec.; reas. Apply 612 F st. ne.

1422 N ST. N.W. (10-E)
3 rooms, kitchen and bath, $47.50. See janitor or J. B. CAUKIN.
No. 1 Thomas Circle N.W. NA. 9705.

2301 CONNECTICUT AVENUE.
Overlooking Rock Creek; 3 exposures; large living room with adjoining porch and den; dining room; 2 bedrooms, twin baths; cross-ventilation; kitchen, pantry, reception hall; convenient to bus line; Frigidaire on house current; 24-hr. elevator service. $125. (D-9)
MRS. JACK HAYES.
1216 Conn. Ave. Realtor. NA. 9176

Post Classified Ads—National 4200.

Apartments—Unfurn. 47

1740 EUCLID ST. N.W. (D-9)
1 rm., kit., bath. Murphy bed (elec. free). $45. Res. mgr. AD. 9713.

THE JOHN MARSHALL
1910 K ST. N.W. (D-11)
3 rooms, dinette, kitchen and bath; $75. Apply resident manager. Call ME. 4880.

822 18TH ST. N.W., $50.00.
2 Rooms and Bath. (D-12)
NATIONAL MORTGAGE & INVESTMENT CORP.
1312 New York Ave. N.W. NA. 5833.

Desirable Apartments
THE COLTON.
49 Eye Street, NW.
2 rooms, kitchen and bath; electric refrigeration on house current; res. mgr. Mt. 3896.
The Munsey Trust Company
NAt. 8080.

$57.50 2 ROOMS, KITCHEN, BATH.
1819 G ST. NW.
Free gas, electricity, refrigeration. Two large, bright rooms, bedroom with cross ventilation. Light oak floors, ivory woodwork, shower; 24-hr. elevator and switchboard service. Call ME. 5630. (B-11)
FIDELITY STORAGE. NORTH 3400.

$90.00 5 ROOMS, KITCHEN, BATH.
1400 FAIRMONT ST. NW.—Spacious apartment with southern, eastern and northern exposures. 24-hour service. See Miss McNeill, Res. Mgr. COl. 0336. (E-8)
FIDELITY STORAGE. NORTH 3400.

$75.00 3 ROOMS, KITCHEN, BATH.
1400 FAIRMONT ST. NW.
Large corner apartment with southern and eastern exposures overlooking entire District. Located in high-class building with 24-hr. service. See Miss McNeill, Res. Mgr. COl. 0336. (E-8)
FIDELITY STORAGE NO. 3400.

$65.00 TWO ROOMS, KIT., BATH.
1400 FAIRMONT ST. NW. Cool outside apartment, furnished in unusually fine style; located in fine apartment building, with beautiful grounds and impressive lobby. 24-hour elevator and switchboard service. (E-8)
See Resident Manager. COl. 0336.

$47.50—THE CAMBRIDGE
921 19TH ST. NW.
Apt. 33, 1 room, kit., dinette, bath; Frigidaire; Murphy bed. (D-11)

$42.50—1342 NICHOLSON ST. N.W.
2 rooms, kit., dinette and bath; screened porch. (E-5)

$52.50—THE HOME
7TH AND MASS. AVE. NW.
3 rooms, kit. and bath; Frigidaire. F-(11)

AMERICAN SECURITY
AND TRUST COMPANY
R. E. Dept.
15th & Pa. Ave. NW. NAtl. 4815.

NEW APARTMENTS
Concord Gardens
13th and Concord
(5900 Block 13th St.)
Overlooking Rock Creek Park
- 2 Rooms, Dinette & Bath
- Venetian Blinds Throughout
- Cross Ventilation in Bedrooms
- Large Living Room
- Electrolux Refrigerator
- Heat and Hot Water Furnished
- Ample Closet Space
- Spacious Dinette
- Convenient Shopping Center

Golf course, express bus lines, schools, churches—practically at door step.
The finest and coolest section in Washington. (E-2)

$62 to $65
Resident Mgr. on Premises

NEW FORD APARTMENTS
524 13th St. N.E.
¼ Block South of Md. Ave. N.E.
READY SEPT. 1, 1936
Bedroom, living room, kitchen and bath; $52.50.
Bedroom, living room, dinette, kitchen and bath, $54.50.
Bedroom, living room, large dinette, kitchen and bath, $55.50.
Cooking gas, refrigeration, heat, hot water, janitor service, laundry facilities (included in rent).
Extra large rooms, Venetian blinds. Finest of all equipments. Open for inspection. (I-12)
RENTAL AGENT,
JEFFORD CORPORATION
DI. 4210

We offer several attractive apartments conveniently located to stores, theaters, car and bus lines.

2300 18th St. N.W.
4 rooms, kitchen and bath
Electric refrigeration
$57.50—$60.00
E—7

1809 Belmont Rd. N.W.
2 rooms, kitchen and bath
Electric refrigeration
$47.50—$50.00
E—7

NATIONAL MORTGAGE & INVESTMENT CORP.
1312 N. Y. Ave. NA. 5833

Stoneleigh Court
Conn. Ave. and L St.
2 Rooms, Kitchen and Bath, electric refrigeration, elevator, switchboard. See Resident Manager. (D-11)

Alto Towers
3206 Wisconsin Ave.
2 rooms, kitchen, bath and porch $62.50
Electric Refrigeration. Elevators. (B-8)

8511 Ga. Ave.
Silver Spring, Md.
2 rooms, kitchen and bath. Elec. refrigeration $47.50 (F-1)

1020 Monroe St. N.W.
2 rooms, kitchen, dinette & bath. Elec. refrigeration $50.00 (F-7)

FLATS 4843 New Hampshire Ave. N.W.
2 rooms, kitchen, dinette and bath; porch.. $42.00

104 Emerson St. N.W.
2 rooms, kitchen, dinette, bath and porch... $44.50

4901 1st St. N.W.
3 rooms, kitchen, dinette, bath and porch... $50.00

WEAVER BROS INC REALTORS
WASHINGTON BUILDING
DISTRICT 9486

Post Classified Ads—National 4200.

Apartments—Unfurn. 47

THE FARRADAY
1460 IRVING ST. NW. (E-7)
1 room, kitchen and bath; electric refrigeration; $40.
Apply Resident Manager.
PEYSER & DREYFUSS, INC.
1528 K St. N.W. NA. 0683.

1831 B ST. NW.
2 rooms, kitchen and bath..... $50.00
Elec. Refrigeration on House. Elevators. Resident Manager. (E-9)

1457 PARK RD. NW.
Front Apts. With All Outside Rooms.
3 rms., kit., bath, $67.00 and $70.00
Elec. Refrigeration on House Current. Elevator. Resident Manager. (E-9)

200 MASSACHUSETTS AVE.
2 rms., kit. and bath.....$55.00 to $57.50
Elec. Refrigeration on House. Elevators. Switchboard. Res. Mgr. (H-12)

1320 FAIRMONT ST. NW.
2 rooms, kitchen, bath, foyer, 3 exposures $47.50
Electric Refrigeration. (D-9)

2002 PORTER ST. NW.
2 rooms, kitchen and bath..... $50.00
Elec. Refrigeration on House. Elev. Service. (B-7)

THE VAN CORTLANDT.
1417 Belmont St. NW.
4 large rooms, kitchen, pantry, foyer, bath and porch $75.00
Frigidaire on House Current. See Janitor. Elevator. (E-9)

1321 FAIRMONT ST. NW.
2 rooms, kitchen and bath, foyer, 3 exposures $50.00
Electric Refrigeration. (E-9)

4550 CONNECTICUT AVE.
1 room, kitchen, bath and porch ... $50.00
Elec. Refrigeration on House Current. Elevators. Switchboard. (B-6)
H. G. SMITHY CO.
811 15th st. nw. NAtional 5903.

Warehouses for Rent 51A

WAREHOUSE SPACE FOR RENT.
3,000 to 30,000 Square Feet.
WEAVER BROS., INC. Dist. 9486.

Stores—Rent 53

1912 PA. AVE. N.W.
Store and 3-room-and-bath apt. For particulars call
G. W. LINKINS CO.
1733 De Sales St. Dist. 3522.

Houses—Furnished 54

CHOICE selection of desirable furnished houses in best sections of the city.
LESLIE D. MEASELL, CL. 3465.

CRITTENDEN ST. NW., 339—Wanted, couple to share furnished detached 3 bedr. home with 2 adults. ADams 2465.

2 FAMILY house, ¼ block 14th st. car; 1st floor, 7 rms., 3 bths, porch, elec. refrig.; attractively furnished, 2d floor, unfurn. 5 rms., bath; glass-inclosed back porch, front pch.; elec. refrig; oil heat. Desire to rent entire house. AD. 2687.

Furn. or Unfurn. 55

CHEVY CHASE, D. C.—Detached, 8 rms.; oil h., lovely grounds; 2-car garage; nr. bus and schools; reas. Owner, EM. 8622.

Houses—Unfurnished 56

BY OWNER—11 rooms, 3 baths, overlooking Rock Creek Park; $125. Also 6 rooms, 2 baths, nearby Va., $75; vacant September 1. FULTON R. GORDON, 1427 Eye st. nw. District 5230. Evenings, CLeveland 5097.

SAUL'S ADDITION—Detached, 6 lovely spacious rooms; fireplace, automatic heat; refrigeration; nice grounds; 2-car garage; $85.
WASHINGTON REALTY CO. GE. 8300.

CHEVY CHASE MODERN HOMES.
6 rooms and bath to 11 rooms, 3 baths. Auto service for inspection.
LESLIE D. MEASELL.
3205 Oliver st. n.w. CL. 3465.

NORTHWEST SECTION
Detached, modern, 8 rooms, bath, garage; $80; thoroughly renovated thruout. A. D. CRUMBAUGH, Realtor.
4703 Wisconsin Ave. CL. 1-3-6-4.

1948 CALVERT ST. N.W.
Colonial brick; 11 rooms (7 bedrooms), 2 baths, hot-water heat, electricity. Suitable for rooming house.
L. T. GRAVATTE
729 15th St. N.W. Realtor. NA. 0753.

2117 BANCROFT PL. N.W.
Restricted Residential Section.
6 bedrooms, 3 baths, kitchen on main floor. Hot-water heat. House in good condition. Walking distance of downtown and convenient to transportation and shopping centers; $125 per month, year lease.
MRS. JACK HAYES
1216 Conn. Ave. REALTOR. NA. 7174.

415 OGLETHORPE ST. N.W.
6 rooms and bath, Venetian blinds. Elec. refrig. and gas heat and garage, $80.00.

8 SUNNYSIDE ROAD
SILVER SPRING, MD.
Five rooms, bath, electric refrigeration, electric range, h.-w. h., two baths, garage; $76.35.

715 SHERIDAN ST. N.W.
6 rooms and bath and garage, $80.
WEAVER BROS., INC.
Washington Bldg. District 9486.

Suburban—Rent 58

NEARBY MD.—Very airy sun parlor, connecting bedroom, bath; attractively furnished; private entrance; newly decorated in well appointed home; continuous hot water, electricity included; $30; convenient transportation. GR. 1848.

Shore-Waterfront-Rent 61

NORTH BEACH, MD.—Completely furnished; accommodate 6 or 9; by week by week-ends. Atlantic 1433.

RENT, Chesapeake Beach — Waterfront beach, 4 rms., elec., water, screened; $12 wk. AT. 1553. Also larger place.

Wanted-to-Rent 62

APARTMENT, 2-room, or 2 or 3 rooms suitable for light housekeeping in duplex; unfurnished, by the month; will pay two months rent in advance. Box 170, Washington Post.

IN NEARBY VA.—Unfurn. house 3 or 4 bedrooms, maid's room, yard; occupy about Sept. 1. Box 167, Wash. Post.

LIST YOUR VACANT PROPERTY WITH US. CLIENTS WAITING.
TOLEDO GUARANTY CORP. NA. 3515.

REFINED FAMILY of 4 desires 5 or 6-rm. house or apartment, NW. section, preferably near Deal School or would consider apt. in vicinity of close-in 16th st. Call EM. 0245 or write Box 171, Washington Post.

WANTED unfur. apt., 2 bedrms., kitchen; NW. sec.; describe with price. Post 176.

WOODSIDE, Md., or vicinity—By young married couple, 5-room house; no children; occupancy Sept. 15 or Oct. 1; preferred rental, $60 to $65. Write Box 169, Washington Post.

Sale Business Property 64

Downtown Delicatessen
With rooms and excellent living quarters; real estate, stock, business and all furniture for sale. Owner obliged to retire because of ill health. Property in perfect condition; spotlessly clean; located near Government offices and apartments. A money maker. Ask for Mr. Vickrey.
Robert L. McKeever Co., Inc.
Shoreham Bldg. NA. 4750.

Post Classified Ads—National 4200.

Sale Investment Property 65

$3,000—6 rooms and bath, brick, h.-w. h. $7,300—Store and 2 floors above; brick. Downtown 7th St.—Rent, $90.
WASHINGTON REALTY CO., GE. 8300.

2209-23 40th Street N.W.
100% INSULATED
Unsurpassed
Architecturally & Structurally
Four-Unit Apartments
Rented $2,400 Year
Price, $16,500
2 Sold
BOSS & PHELPS
1417 K St.

Sale Houses 66

KALMIA ST. NW., 1312—7-room detached brick house, in new-house condition; $11,500. Call owner, GErcia 0784.

NEW, MODERN 7-room brick; suitable 2 apts.; 2 tile baths; electric kitchen; $7,250. Call owner, GReenwood 1786.

6-ROOM brick home, 5 minutes from downtown; a. m. i., oil burner, newly painted and papered; $8,500; terms. Call Owner, District 6969.

$5,950—A modern, semi-detached 6-room brick, h.-w. h., new Electrolux; opposite school, recreation park, etc. Terms to suit.
LEO M. BERNSTEIN CO. ME. 5400.

BUNGALOW, $4,950.
Five rooms and bath, new-house condition, large yard, completely fenced, immediate possession. Open Sunday 4 to 7 p. m. See Mr. LAWTON. Directions to property: Drive out Penn. ave., S. E., 15 Ala. ave., turn left and go to District line, turn right on Southern ave. and go 3 blocks to 4203 Mitchell ave.
ADELBERT W. LEE.
1343 H st. nw. DI. 4600.

ATTENTION!
I have a semi-detached house, one year old, taken in trade, in excellent N.W. location; 6 rooms, 2 baths; in perfect condition; rear porches, hardwood trim in natural color; recreation room; 2 stone fireplaces; garage. Purchaser can make a real deal. TOM WARREN, 1108 16th st. nw. District 2133.

N.W. SECTION
Detached, 7 rooms (4 bedrooms), bath, extra lavatory on 1st floor; screened front and rear porches; oil heat. Frigidaire; large beautifully landscaped corner lot, $7,950.
A. D. CRUMBAUGH, Realtor.
4703 Wis. Ave. N.W. CL. 1-3-6-4.

$500 CASH—$55 MO.
N. E. BARGAIN—$5,750
6 large rooms, 3 porches, built-in bath and shower; garage.
1823 M St. N.E. (Near Bladensburg Rd.)
SAM ROSEY PO. 4474.

MILLER-BUILT HOMES
In District, 1 block off Massachusetts Ave. N.W. Five detached houses of 3 bedrooms, 2 baths. At row-house prices. Convenient to schools, stores, churches, transportation.
Carefree Comfort With Modern Gas Appliances.
W. C. & A. N. MILLER
1119 17th St. N.W. District 4464.

TAKOMA PARK, D. C.
Modern, detached, 9 rooms, 2 baths and inclosed porch; 2d floor made into an apartment; large lot, 70x135; fruit, shade; garage; reasonable price, easy terms.
BRODIE & COLBERT, INC.
NAt. 6875. Eves. CL. 3953.

BETHESDA—SACRIFICE
$7,950 will buy the last one of a group of new brick houses, close to stores and schools, 1 block Wisconsin ave., 2-story, 5-room brick house, slate roof, weather-stripped, vestibule entrance, large lot. Property is clear. Owner will make very attractive terms. TOM WARREN, 1108 16th nw. DI. 2133.

CHEVY CHASE, D. C.
Easy terms will buy this 6-room, 3-bath brick house, west Conn. Ave.; has front porch, screened rear porch and screened sleeping porch; 3 large bedrooms, big attic, oil burner, detached garage on a deep lot; close to transportation, schools and stores. Priced under $15,000. Tom Warren, 1108 16th st. nw. District 2133.

ATTENTION!
I have a new 6-room, 2-bath brick house in choice suburban location. Electric kitchen, breakfast room, large porch, oil burner, large attic, good-sized lot. Present owner obtained house by foreclosure. Purchaser can save at least 25 per cent. Terms can be arranged. TOM WARREN, 1108 16th st. nw. DI. 2133.

$6,750.
FOUR BED ROOMS.
Close to Lincoln Park; semi-detached, center hall; seven large rooms and bath, hot-water heat. A real home. Satisfactory terms can be made.
John F. Donohoe & Sons,
314 Penna. Ave. S.E.

BETHESDA, MD.
NEW BRICK
Detached 6 rooms and bath. Electric kitchen; hot-water heat; large rear and side porches; built-in garage; large lot. Location convenient to transportation, schools, stores, etc. Price only $9,450. Terms.
Robert L. McKeever Co., Inc.
Shoreham Bldg. NA. 4750.

NEW AMERICAN HOMES IN
ROLLINGWOOD
Adjoining Rock Creek Park at Beach drive and Leland street. Beautiful detached homes on large wooded lots; three and four bedrooms, two baths; first floor library, basement lounge; maid's room and bath; built-in garage. Open daily, 1 to 6; Sunday, 9:30 a. m. to 9:30 p. m.
WAVERLY TAYLOR INC.
1522 K St. N.W. NA. 1040.

STOP! READ! BUY!
this charming brick home in Chevy Chase, D. C. Large living room with open fireplace, dining room, electric kitchen, plenty of cupboard space, comfortable porch; 3 bedrooms, 2 tiled baths, shower; large attic, paneled recreation room with fireplace; built-in garage, oil heat; air-cooling fan; well shrubbed lot. This is the home you've been looking for—and for only $11,450; terms. Let us show it to you today.
R. M. HUNT CO., Inc.
630 Southern Bldg. Dist. 6573.

310 to 316 Gallatin St. N.W.
Priced at $9,950
These well built 7-room homes are real bargains
See Them Today
Open Til 9 P. M.

COLORED FAIRMONT HEIGHTS.
$3,500—$300 Cash—$30 mo.
6 rms.; bath; h.-w. h.; elec.
A. M. COOPER.
1008 Eye St. NW. NA. 1332.

Post Classified Ads—National 4200.

Sale Houses 66

COLORED
1260 Florida Ave. N.E.
7-room semi-detached brick home, s. m. i.; newly renovated throughout. On lot 25x150 ft. running back to 15-ft. alley; 2-car garage. Price, $5,250. No renewals. Terms. Open daily 6 to 8 p. m.; Sunday, 2 to 5. Call DEcatur 1180.

Wanted Lots 67

FAIRLY PRICED D. C.-MD. LOTS.
PICHLER, 1505 K N.W.

Sale or Exchange 68

12-ROOM HOUSE, 2 tile baths; two acres of ground; also 4 other nice homes. Consider income property or small homes or lots. Owner, ATlantic 0689.

Sale Lots 69

BEAUTIFULLY WOODED LOTS—95 feet front; in new home community, city improvements, protective restrictions, high elevation; 10 minutes to Memorial Bridge. Phone National 2515.

NEARBY MD.—Beautiful building sites, some wooded; from 50x150 ft. up to 1½ acres. We will build on any of these sites to suit purchaser.
KENSINGTON REALTY CO.
Kensington, Md. Kens. 132.

SPECIAL VALUES! Well located Northwest lots; zoned to meet your requirements.
J. FRANK TILLER, OWNER, DI. 9845.

LOTS! LOTS! LOTS!
Nearby Md. N.E. Development trends stimulating demand and advancing prices. Some unusual bargains for quick action. Phone GReenwood 2746 or 1924.

Sale Suburban 70

BY OWNER—In the best residential section of Falls Church; modern 7 rooms and bath, sleeping porch; electric refrigeration and range; new heating plant; lot, 120x110; shade and shrubbery; price, $7,500, terms. 303 Columbia st. Phone Falls Church 163.

LYON PARK—Frame bungalow, 5 rooms, bath and porch, h.-w. h., nice shade, $4,350. $650 cash, balance to suit. J. A. Baker & Co., 1112 N. Irving st., Clarendon, Va.; Eves., Mr. Paxton, Wa. 7808.

TAKOMA PARK—Leaving city, sell at bargain, 5-room brick bungalow, tiled bath, finished attic, fireplace, breakfast nook, splendid basement, beautiful yard and flowers. If you want quiet, refined home that can be bought for $60 a mo., see this without delay. 107 Tulip ave.

VERY DESIRABLE, 5 rms., bath, shower; a. m. i., h.-w. h., porches, shade, fruit; elec. range, refrig.; garage, chicken house; over 2 acres. S. E. of Capitol. $5,900. AT. 3821-W.

6 ROOMS and bath, in Berwyn, Md.; only $3,750, with $500 cash.
ARTHUR CARR, Owner, GReenwood 2354.

BARGAINS—NEARBY VA.—TERMS.
$3,750—Modern 5 rooms, ½ acre.
$3,900—Modern 5 rooms, garage, close in.
$5,500—7 rooms, ¾ acre, fruit, shade.
$5,750—New, 5-room brick, garage.
Ralph W. Crain, 4309 Lee H'way, WA. 6650

INCOME—HOME
On 3,500-Car Highway N.W.
4 bedrooms. Easily arranged as tourist home; 1 mile past Silver Spring traffic lights to 9413 Georgia ave. Open evenings or call SHepherd 2146.

Sale—Farms, Land 73

COLONIAL BRICK HOME; quantity of English Boxwood, 365 acres, excellent farm; complete buildings; beautiful view over Wicomico and Potomac Rivers; 45 miles from Washington.
MARYLAND REALTY INV. TRUST INC.
1024 Vermont Ave. MEt. 5017

BOOKLET describing Maryland farms for sale. Counselman A. O'Brien, 6823 Wisconsin ave., Bethesda, Md. WI. 4240.

FOR SALE — 209-acre Frederick County farm, large frontage on Highway 240; 12 mi. from Frederick, 30 mi. from Washington; good buildings and water. A bargain, $12,500. GILMORE R. PLATTT, Frederick, Md.

$50 DOWN—9½ acres wooded land, 8½ miles District line. Price $450. NA. 3753. AT. 5205-J.

Sale—Shore, Waterfront 75

AT HOLLY HILL HARBOR, Mayo road—Furnished cottage, 4 bedrooms, bath, etc.; acre lot, trees, private beach. Apply Saxe, Vernon 6971, Baltimore, Md.

PATUXENT RIVER.
Brick; fireproof construction; 4 large rooms and screened porch; fireplace; h.-w. h., elec., bath and lav. in basement; gas; 2-car garage; bldgs. slate roofed; flowing artesian well; best built brick year-around shore home in So. Md.; also frame guest house. Beach front; on 7 acres; 5 acres oyster grounds; cost nearly $19,000; sales price, $7,500; terms.
THEODORE F. MENK.
1527 Park Rd.

Real Estate Wanted 76

CITY, COUNTRY-INVESTMENT SPECIALISTS SINCE 1896. List your property with us for sale, trade, rent, insure, or refinance. S. E. RYON CO., 1216 N. Y. ave., 3418 14th, 2203 Wilson Blvd.

SPOT CASH for small houses in D. C. ANY KIND—ANY CONDITION. C. W. Mothershead, 1126 Vt. Ave. N.W. Dist. 7271.

Birds and Poultry 78

CHICKS—Top quality Rocks, Reds, Leghorns; blood-tested; $8 per 100. J. B. Henry, Falls Church 348.

Dogs, Cats, Pets 79

DOGS BOARDED, $2.50 per wk.; individual runs. Defense Highway Kennels, 2 mi. from Bladensburg. GR. 1844-W.

Sale Miscellaneous 83

DEALERS' ADS under this heading contain a firm name or a business address or state the word "Dealer." Other ads are presumed to be from private individuals. Readers who find dealers masquerading in this column as private individuals are urged to report the matter to The Washington Post.

ADDING MACHINES and typewriters rented, sold, repaired. Some real bargains. 1431 East Capitol st. DI. 0082.

CAMERAS, lenses, photographic equipment, binoculars, projectors bought, sold. Izzy's Exchange, 905 D st. nw. ME. 8898.

DESKS, chairs, tables, files and other used office furniture. H. Baum & Son, 615 E st. nw.

DINING ROOM SUITE—Walnut, 10 pieces; reasonable. Phone GE. 3197.

ELEC. RADIOS, Frigidaires, linoleum, any size; second-hand, guaranteed satisfaction or refund. Gus Santucci, 1524 N. Capitol st.

IMITATION fireplace; will sacrifice for $40 cash. AT. 1934.

PIANOS FOR RENT—$3 per mo. and up; largest selection in Washington to choose from; rental price applies to purchase price if you desire to buy later. NAt. 4730. Kitt's, 1330 G st.

PIANOS—Reconditioned practice uprights, $22 to $60. Bench and delivery included. Some good makes. Kitt's, 1330 G st.

RADIOS—Philcos and R. C. A. Victor, up to 40% off; 1936 demonstrators. Easy terms. F. S. Harris Co., 2900 14th st.

SEWING MACHINES—Used, $5 up; Singer elec. console, barg. Rent, repair. Sewing Machine Ex., 2412 18th st. nw. CO. 3245.

TRUNK—4-drawer wardrobe, slightly shopworn from display; $25 value. Sacrifice at $12.95. Eagle Store, 616 9th nw. Come early.

TYPEWRITERS—Remington portable, $25, with case; other bargains. $17.50 up. Standard Typewriter Co., 723 10th nw.

Post Classified Ads—National 4200.

Sale Miscellaneous 83

TYPEWRITERS—Corona Model 3, in fine shape, $14.50. Underwood portable; stand, keyboard, new demonstrator, $30. Typewriter Sales & Service Co., 811 17th st. nw.

TYPEWRITERS—Current model Coronas and L. C. Smith for rent. Bargains in rebuilt and reconditioned machines. The L. C. Smith and Corona Typewriters, Inc., 1018 15th st. nw. NA. 0411.

TYPEWRITERS—$13.50 up. Save as much as 40 per cent; buy during our sensational sale. "United" 813 14th nw. NA. 6063.

CLEARANCE SALE
Electric refrigerators, various sizes and makes; reconditioned and guaranteed; as low as $29.50; terms. Don't miss these bargains. 1318 14th st. Open Sundays.

PIANOS FOR RENT
$3.50-$4.00 PER MONTH AND UP.
Finest Rental Stock in Washington.
W. W. KIMBALL CO., 721 11th ST. N.W.

Coal, Fuel Oil, Wood 83A

COAL—Special prices on New River nut and slack; also washed pea. Moyer Coal Corp., 6301 Blair rd. nw. GE. 4384.

Miscellaneous Wanted 84

ANTIQUE JEWELRY, discarded large and small watches, dental gold; special high prices paid. Schiller Bros., 922 F nw.

BOOKS BOUGHT—All kinds, any quantity. Also postage stamps. Spot cash paid. Pearlman's 1407 G nw. ME. 5415.

DISCARDED and broken old gold, jewelry, antiques, silver, gold teeth, watches; spot cash paid. Milsam's, 436 9th st. nw.

GOLD OR PLATINUM JEWELRY AND SILVERWARE AND GOLD TEETH, ANY CONDITION. WE PAY CASH. A. KAHN, INC. 44 YEARS AT 935 F ST. N.W.

TO CARE for a grand piano: heated apartment. Call Dr. Wiggers, LI. 1426. Wednesday evening between 7 and 9.

CASH FOR OLD GOLD
LOUIS ABRAHAMS, 711 G ST. N.W.

SPOT CASH PAID IMMEDIATELY
OLD GOLD AND SILVER
WATCHES, DIAMONDS AND ANY OLD Discarded Jewelry or Gold Teeth.
SELINGER'S 818 F ST. N.W.

Wanted—Automobiles 88

CASH FOR YOUR CAR.
National Auto Sales, Inc.
1600 Wisconsin Ave., at Q St.

Norris INC., 2018 14th st. NOrth 3949.
SEE US BEFORE SELLING.

CASH FOR YOUR CAR
Whether Car Is Paid for or Not
SEE MR. BARNES, 1729 14th St.

CARS WANTED!!
We will pay you cash for your present car regardless of age or model. See us today. Don't hesitate.
MANHATTAN AUTO AND RADIO
1706 7th St. N.W. NO. 7557

Sale—Automobiles 98

BUICK—1936 sedan (demonstrator), second size; 6 wheels; low mileage; 120-h.p. motor, large built-in trunk, beautiful black; cost $1,378; can be purchased at a great saving. Stanley H. Horner, Inc., 1015 14th st. nw. NAtional 7651.

CADILLAC 1932 5-pass. Sedan. You'll be proud to drive this beautiful Fleetwood custom-built car. Finished in black with cream wire wheels and white sidewall tires. Originally owned by prominent local family. The interior is a tastily appointed parlor on wheels. Spotless Bedford cord upholstery; large clock in back seat; equipped with safety glass throughout; large trunk rack; spares mounted in fender wells. The powerplant is a masterpiece of design and workmanship.

FROM RELIABLE BUILDERS AND BROKERS—A GROUP OF

Mid-Week Real Estate Specials

MODERN HOMES! HOMES IN EVERY SECTION! LONG-TIME PAYMENT PLANS!

A New Group Just Completed in

Homeland

Wonderful Homes! In this marvelous community of ALL DETACHED HOMES, you'll marvel at the real value of the price.

$9,750 *Easy Terms*

Take the location, the design, the Lifetime extras into account and you'll decide you've found just the home you are looking for. 3 bedrooms, tiled bath, built-in garage, Master Craft Oil Burner and automatic year around hot-water supply.

Out Wisconsin Ave. to River Road—left one block to Brandywine Street.

This is an Electric Kitchen HEALTH HOME

CAFRITZ

1404 K St. DI. 9080

HIGHWOOD

CHEVY CHASE

3333 Runnymede Pl. N.W.

This newest center hall Colonial home has 4 Lovely Bedrooms, 2 Baths and Screened Sleeping Porch on the Second Floor. The living room is 13x24.6, opens onto screened porch. Attractively arranged kitchen with those new art metal cabinets. Attic insulated with rock wool, furred walls. Beautiful lot with trees.

From Chevy Chase Circle, turn right on Western Ave. to Rittenhouse St., then right to 33rd St., left to Runnymede and left to house.

This is an Electric Kitchen HEALTH HOME

Attractively Priced

G. F. MIKKELSON & SON

Owners—Builders

MILTON F. SCHWAB, *Sales*
Curtis Millwork and Lumber by W. T. GALLIHER & BRO.

In Virginia Highlands

Only 5 Minutes From Washington

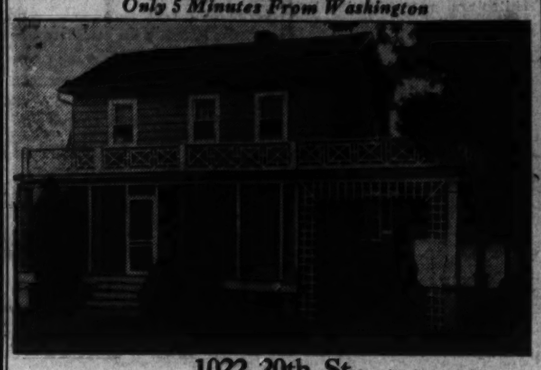

1022 20th St.

As you can see, the home is of pleasing design; has 5 large rooms and bath; 2-car garage; pretty grounds.

Price Here's the $5,950 *With Unusual Easy Terms*

Conveniently Located on Bus Line. Open for Inspection.

Directions How to Go—Drive out No. 1 Highway to 20th Street and turn left four blocks to the home.

MOSS REALTY COMPANY
Tower Bldg. MEtro. 1776
Evenings and Sundays Only—CLev. 9890

Real Values!

310 to 316 Gallatin Street Northwest

Well-built 7-room houses that are real values. Large front porches; attractive surroundings; all modern conveniences including modern Gas Kitchen; large attic and full basement. Homes are open 'till 9 P. M.

$9,950

Drive out Georgia Ave. to Gallatin St., east on Gallatin St. to houses.

Wm. H. Saunders Co.

1519 K St. N.W. DI. 1015

The Washington Post *Model Home*

IS OPEN FOR INSPECTION TODAY

ON THE COLESVILLE PIKE—5½ MILES FROM TRAFFIC LIGHT AT SILVER SPRING

This is an Electric Kitchen HEALTH HOME

$9,000

Departing from the usual! A modern spacious brick home with 2 large bedrooms and full attic and equipped throughout with Venetian blinds. Nowhere else can you find so much value! Built-in garage, modern oil heat, electric kitchen, tile bath, spacious porch.

Drive out Colesville Pike past Indian Spring Country Club, Burnt Mills Hills, and on to Meadowood on left.

Meadowood Development Co.

SHEP. 3879 GE. 8114

Typical of the Values In

WOODRIDGE GARDENS

This is an Electric Kitchen HEALTH HOME

4000 19th Place N.E.

Perhaps we followed the American designers who go to Paris for their style inspirations. For in this distinctive home in Woodridge Gardens, we bring you the true spirit of French Provincialism intensified by the wooded surroundings. This home has six large rooms; two tiled baths; paneled room on first floor; recreation room in knotty pine; de luxe electric kitchen; two-car built-in garage; two large porches; including every modern convenience.

$8,750 TO $12,950

Open Daily 10 A. M. to 9 P. M.

Drive out Rhode Island Ave. to S. Dakota Ave. N.E., left to Randolph St., right to 19th Place and furnished exhibit home.

PAUL P. STONE AND A. S. LORD

Realtors—Owners—Developers

4025 S. Dakota Ave. N.E. NO. 7471

All Sold But One!

INCOMPARABLE UNDER $10,000

214 Jefferson Street Northwest

$8,950

This sample house is the only one left of this distinctive group. See it today—it may be sold by tomorrow. Has 3 bedrooms, 2 baths, hot water heat, near school and transportation. All modern conveniences.

Choose Coupon Rooker Gas Appliances

Wm. H. Saunders Co.

INCORPORATED

1519 K St. N.W. DI. 1015

Northwood Park

PRICED FROM

$5,450

- 5 Comfortable Rooms
- Unusually Large Lots
- Ideal Location
- Finest Brick Construction
- Triple Walls
- Copper Screened Throughout
- Ample Closet Space
- Automatic Heat
- All Conveniences
- Attractive Terms

Open and lighted daily 10 a. m. to 10 p. m.

Choose Coupon Rooker Gas Appliances

—TO REACH—

Drive out 16th St. or Georgia Ave. to Silver Spring traffic light. Follow out Colesville Pike beyond Indian Spring Club and Four Corners to our sign on left.

W. M. Ward, Owner and Developer. James Wilson, Exclusive Agent. Ellepherd 4320

NEW BUNGALOW

TEMPLE PARK

Alexandria, Va.

Open Daily Until 9 P. M.

COMPLETELY FURNISHED

$4,750

$36 Per Month!

Includes Taxes and Insurance

Large living room, dining room, two bedrooms, tile bath, kitchen fully equipped, ample closet space, large attic room, hot-water heat. Lot 60x110. Within 2 blocks of new George Washington High School. Fifteen minutes to heart of Washington!

6 bungalows are under construction, 4 of which have been sold. 12 additional ones to be built in this court immediately.

Reece Court will be one of the most attractive streets in Alexandria when these homes are completed.

—TO REACH—

Drive out Memorial Highway to the large 4-story white apartment building on left of highway in Alexandria; turn right and go 7 blocks; turn right again and go under R. R. tracks; continue 2 blocks to entrance to Reece Court.

CLYDE H. NELSON

Developer

For Information, Call Alex. 3183

NEW BRICK HOME

Designed for Living

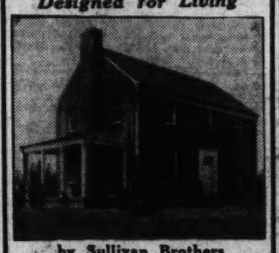

by Sullivan Brothers *in beautiful La Salle Park*

1835 Varnum St. N.E.

- 6 rooms, 2 baths
- Detached; center-hall plan
- Recreation room; finished attic
- Large landscaped lot

This home is of quality materials and construction . . . slate roof . . . fully insulated . . . weatherstripped and screened. Garage. Convenient to schools, stores, transportation, etc. A REAL VALUE!

Choose Coupon Rooker Gas Appliances

To Reach: Out No. Capitol St., right at Michigan Ave. to 18th St. N.E., left to property. *Open Daily to 9 p. m.*

Sullivan Brothers

1520 K St. N.W. ME. 4323

ONLY

$10,250

4518 LOWELL ST.

IN WESLEY HEIGHTS

This home would be a bargain even if the price were considerably higher. Surrounded by gorgeous shade trees, shrubbery and beautiful expensive homes—this center-hall type home has 4 bedrooms, 2 baths, large front porch and detached garage. Located in Washington's most charming residential section. Your immediate inspection will convince you of its outstanding value and the distinct bargain this home offers.

Phillips & Canby

1012 15th St. N.W. NA. 4600

Lovely New Home in Grasslands

4312 Yuma Street N. W.

$10,750

FHA INSURED MORTGAGE SYSTEM

Open Daily and Sunday

Drive out Wisconsin Ave. to Yuma St. (Immaculata Seminary); turn left 2 blocks to house.

This is an Electric Kitchen HEALTH HOME

BUILT BY MONROE WARREN

Earle M. Dawson—Sales Emerson 5744

A HOME FOR THE FAMILY IN CLEVELAND PARK

Well planned, livable, modern, near the Cathedral and public schools; 5 bedrooms, 3 baths, sleeping porch, spacious hallways and ample closet space. Fully detached on a large lot with plenty of shade and shrubbery. Price, $14,950.

WEST OF 16TH STREET

NEAR ROCK CREEK PARK

Two-story detached house containing 8 large rooms, 2 baths, one a master bedroom and bath on the first floor, sun parlor, 2 dressing rooms, large closets, porches, etc. It is modernly equipped, situated on a large lot with ample shade and beautiful shrubbery. Offered to close an estate. Further information upon request.

THE MUNSEY TRUST COMPANY

NAtional 8080

These Homes Are Arranged For

2 Families Privacy for Both

A modern home with the most modern kitchen yet designed. Kitchen has steel-framed windows, all modern conveniences, plenty of cupboard space, ideal arrangement. Home has concrete porches (front and rear), two tile baths, cedar closets, hardwood floors, modern features.

Drive out Pa. Ave. to Minn. Ave., turn right on Minn. Ave. to 19th St., turn right on 19th St. to P St., left on P St. to homes.

YOU'LL FIND THIS **Modern Kitchen** IN THIS DISTINCTIVE 6-Room, 2-In-One House

1414 18th Pl. S.E.

$7,250 up

DANIELS CONSTRUCTION CO.

1412 18th Place S.E. *LIncoln 9653*

FOR HOME AND INVESTMENT

1901 to 1917 Naylor Rd. S.E.

8 Minutes From the Capitol

2 Families Can Live in Complete Privacy

New brick homes, each having 6 large rooms, 2 tiled baths, ultra-modern kitchen, hand-decorated walls, best construction features, fully insulated. Many other attractive features. Overlooking park and golf course.

$6,350 *Easy Terms*

To Reach: Drive over Pa. Avenue Bridge, turn right on Minnesota Ave., then right on Naylor road and proceed to houses.

Regal Homes Corp.

1901 Naylor Rd. S.E. Li. 9826

WE MUST SELL THIS BUNGALOW

Immediately!

3629 37th St.

(NORTHEAST)

Detached; 5 Large Rooms; Located on Large Lot

$4,950

Here is opportunity knocking at your door. This bungalow has been reconditioned throughout; including new stove and installation of new linoleum. Yes, also has garage. We will gladly arrange long-time payment terms. SEE IT TODAY.

OPEN DAILY FROM 10 TO 9

1 block from car line, out R. I. Ave. N.E. to 37th St., right 1 block to house.

A House You Must See!

716 Tewkesbury Place Northwest

$6,450

Reconditioned like new! All-brick, semi-detached, 6-room house. Has 3 bedrooms, built-in garage. Deep lot, located between car and bus line—within walking distance to schools and stores. Open for your inspection!

HARRY WARDMAN, Inc.

1512 K Street
DIstrict 3830

"LIFE'S WORTH LIVING IN A WARDMAN HOME"

In A Cool Wooded Section Of

HYATTSVILLE, MD.

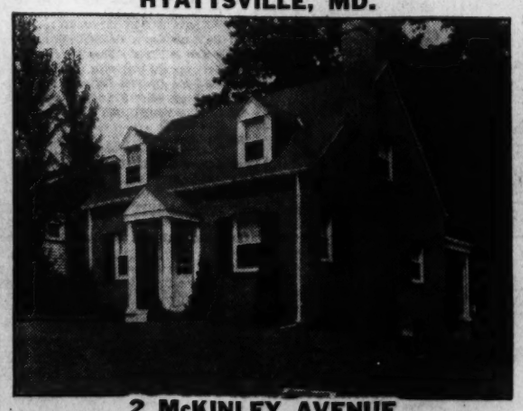

2 McKINLEY AVENUE

(Corner Oakwood Rd.

Designed By EVAN J. CONNER

To Reach

Drive out Rhode Island Ave. N.E. to Franklin St. (24 traffic light in Hyattsville). Turn left straight ahead to Oakwood Rd., then left to McKinley St. and right to home.

Situated on a beautiful shaded lot 50 ft. wide in a beautiful wooded community, this lovely new Cape Cod home contains all the features you have desired and at a price you can afford to pay. Of finest brick construction, it contains six delightful rooms and 1½ baths. The kitchen is completely equipped, including electric refrigeration. Brick garage . . . full basement . . . screened and insulated. Convenient to schools, stores, churches and bus. Do not fail to see it today!

Built and For Sale by

General Construction Company, Inc.

927 15th St. N.W. NA. 8717

Modern Brick Bungalow in D. C.

Must Be Sold To Close Estate

7204 8th St. NW.

Ideally Located—Block From Walter Reed and Georgia Ave.

Modern, well-constructed brick bungalow in perfect condition, situated on high, terraced lot, 50x110 feet. Landscaped and shrubbed.

Beautifully appointed throughout. Large living room with fireplace. Lovely dining room. Ideal kitchen with electric refrigeration and good stove.

Well-ventilated bedrooms, with abundant closet space. Tiled bath, with tub and shower. Weather-stripped and screened throughout. Hardwood floors. Hot-water heater. Large cellar, easily converted into recreation room.

Garage. Bearing apple trees in yard. Reasonable terms—will finance.

Open Daily, Lighted Evenings.

—TO REACH—

Drive out Georgia Ave. to Elder, then turn right into Elder St. and go one block to 8th St. N.W., turn left on 8th and stop at second house—7204 8th St. N.W.

Leslie D. Measell

3205 Oliver St. GL. 3465

If you're looking for a home

You'll find the outstanding real estate buys on this page every Wednesday and in The Post's big real estate section every Sunday. You'll also find more real estate values in The Post because The Post carries more display real estate advertising than any other paper. Buy a home—and shop for it through The Post.

EARLY AMERICAN HOMES

4430-42 Garrison St. N.W.

(Near corner of River Road and Fessenden Street. Just off Wisconsin Ave.)

$9,500 to $10,500

Four Bedrooms,
Beautiful Baths.
100% Insulated.
Unusually Well Furnished by Hutchison's, Inc.

These houses are outstanding as to value, construction and architecture. Close to schools, transportation and stores.

Open Daily

MADISON BUILDING CO.

1417 K Street N.W.

Just Completed!

TWO HOUSES:

4711 ROSEDALE AVE.
4713 ROSEDALE AVE.

ROSEDALE PARK, MD.

Priced Under $10,000

Pictured is one of two attractive, superbly constructed, 2-story brick Colonial homes most reasonably priced. Has six spacious rooms with oak floors; attic; large front and rear porches (one with screened sleeping porch); fireplaces plus tiled bathrooms, automatic gas heat and modern gas equipment; detached brick garage. Homes are individually built; every detail has been meticulously supervised. Convenient terms to responsible purchaser.

OPEN DAILY

Get Key at 4715 Rosedale Ave.)

Wis. Ave. to Bethesda, six blocks beyond traffic light to Rosedale Ave., and right to houses.

Choose Coupon Rooker Gas Appliances

H. H. MILLER

711 Rittenhouse St. N.W.
GEorgia 6719

An Outstanding Buy At Burnt Mills Hills

Four large bedrooms; three tiled baths, large living and dining rooms with fireplaces; all-electric kitchen; two-car built-in garage; large play room; laundry; oil burner, etc. Priced at the remarkably low figure of $16,500.

Land area contains nearly an acre and half, with many large hardwood trees; boulders; small stream and unlimited opportunities for tennis court, play space, landscaping, garden, etc. Located in the heart of a community of well-designed homes on 1 to 5 acres, and within a tract of 125 acres carefully restricted.

Location: Out 16th Street to Silver Spring; then out Colesville Pike 3 miles beyond traffic light.

Other homes completed and showing. Will finance and build on selected site.

Open Daily, 2 to 9 P. M.

This is an Electric Kitchen HEALTH HOME

R. E. LATIMER CO., Developers

PHIL D. POSTON, Sales Director
SILVER SPRING, MD.
SHEP. 2630; GE. 1271

A COUNTRY HOME

1,200 Ft. from D. C. Line
Sargent Rd.—Nearby Md., N.E.

One Acre of Ground
6 Rooms, Tile Bath
Hot Water Heat
Oil Burner
Rock Wool Insulation

Only $7,500

Terms Arranged

SHOWN BY APPOINTMENT

BUILD OR BUY At Chillum Gardens

A small restricted home community development just across District line at intersection of Sargent and Chillum roads, nearby Md. N.E. Short distance north of Catholic University. Easy access downtown (consult map classified section). Lots 60x110 ft. and larger. $400 up. Water, gas, electricity. Only a few lots left.

Suburban Realty Co.

22 Dudrow Bldg., Hyattsville, Md.
Phones Greenwood 2744 or 1946

NED BRANT—A Story of College Athletics — By Bob Zuppke, Famous Football Coach.

8-19
GREAT TO BE HOME, MOM!
DID THE BOYS LIKE CARTERVILLE—AND THE COLLEGE?
CRAZY ABOUT BOTH—AND THEY ALL SAY THEY'RE COMING TO SCHOOL HERE SOME DAY
YOU WANTED TO KNOW ABOUT YOUR COUSIN, YOUNG NED BRANT
YES—I KNOW HE'S AN ALL-STATE HIGH SCHOOL FOOTBALL PLAYER—WHAT KIND OF A KID IS HE?
A GRAND BOY, NED!
HELL BE HERE TOMORROW
FINE! AND HERE'S A SURPRISE—WE'RE GOING TO HAVE A MILLIONAIRE'S SON WITH US, BUD SHEKELS

APPLE MARY — By Martha Orr

CHOCOLATE, PLEASE. GEE, IT'S SURE COLD IN THAT BOX. WOULD ANYTHING STAY HARD IN THERE, EVEN IN THIS WEATHER?
WHAT FLAVOR DO YOU WANT, DENNIE?
8-19
SURE THING. WE COULDN'T SELL ICE CREAM BARS IF THEY WERE SOFT AND STICKY.
"SOFT AND STICKY—THAT SOUNDS LIKE MY GRAN'MA'S SPICED APPLES.
HEY, WATCH WHAT YOU'RE DOING. THAT'S DRIPPING DOWN ON YOUR SHIRT.
WOW! I JUST GOTTA IDEA.
I THINK I KNOW HOW TO MAKE THOSE APPLES SELL, AND IF IT WORKS, I MAY BE OUT GIVING YOU SOME STIFF COMP'TITION.
MARTHA ORR
ICE

Daily Crossword Puzzle

ACROSS

1 Substance which tends to expand indefinitely
4 Egyptian hawk-headed god of day
9 Flow back
12 One with whom there is no half way
14 Pasture
15 Nothing more than
16 Infallible
18 Supervises a publication
20 Character in "The Last Days of Pompeii"
21 Anglo-Saxon
23 Catch sight of slaves
25 Symbol for iron
27 Support for furniture
28 Take on cargo
30 Among
32 Entangled
34 Pertain
36 Deadly white
37 Genus of the maple tree
39 Number
40 Word of refusal
41 Scarce
43 Passages in the brain
45 Midday
47 One who takes dinner
49 Carom in a certain game
51 Scratch, mark or wound
54 United
55 Chess position constituting a draw game
57 Turkish title
58 Ethereal salt
59 Caustic alkaline solution

DOWN

1 Jewel
2 Hewing tool
3 Power
4 That fellow
5 Skip
6 Washed lightly
7 Utilize
8 Divest
9 Ardor
10 One who profits
11 Baseball implement
13 Interpret: archaic
17 Kingly
19 Small island
21 Famous violinist
22 Something added to give relish
24 Dry
26 Blissful regions
29 Jewish month
31 Substance
33 Mountainous district in Austria
35 Ireland
38 The citron
42 Aromatic seed
44 Period for which a thing lasts
46 Genus of the olive tree
48 Not busy
49 Large snake
50 Siamese coins
52 Pen
53 Small peg used in golf
56 Comparative ending

SOLUTION TO YESTERDAY'S PUZZLE

T	A	C	K		C	O	G		C	Z	A	R
A	L	O	E		U	R	I		A	E	R	O
B	E	G	G	A	R		A	I	D	A	N	T
S	E	N		S	T	U	N	T		L	E	A
		A	R		A	N	T		S	O		
L	A	C	O	N	I	C		I	N	T	E	R
E	N		B	O	L	O	G	N	A		G	O
I	D	L	E	D		V	E	N	I	S	O	N
		E	D		F	E	N		L	A		
I	F	S		V	I	R	T	U		U	S	A
M	U	S	L	I	N		I	P	E	C	A	C
P	L	E	A		I	D	A		R	E	T	E
S	L	E	Y		S	O	N		A	R	E	S

Copyright, 1936.

"And just think, if it weren't for a Post Lost and Found Ad, I'd never have found you."

MICKEY FINN — By Lank Leonard

WELL BOYS—ANOTHER FEW DAYS AND WE'LL BE FLYIN' OVER NEW YORK
WHERE DO YOU GET THAT "WE" STUFF? I'M THINK WE'RE GOIN IN THAT DIRIGIBLE YOU'RE NUTS!
YOU SAID IT! WE'RE HERE TO COVER THE TAKE-OFF. THAT'S ALL!
—AND DIDJA SEE THE GUY THE COUNT HAS HIRED TO FLY IT? I DON'T THINK HE COULD FLY A KITE!
?
—AND THINK OF THE MOUNTAINS IT'LL HAFTA GET OVER BEFORE IT EVEN HITS THE OCEAN!
I CAN'T UNDERSTAND WHY GABBY'S WILLING TO TAKE THE CHANCE.
AW—IT WON'T BE THE FIRST TIME HE'S RISKED HIS LIFE FOR A STORY!
OOOW!

DICK TRACY — Mimi's Way

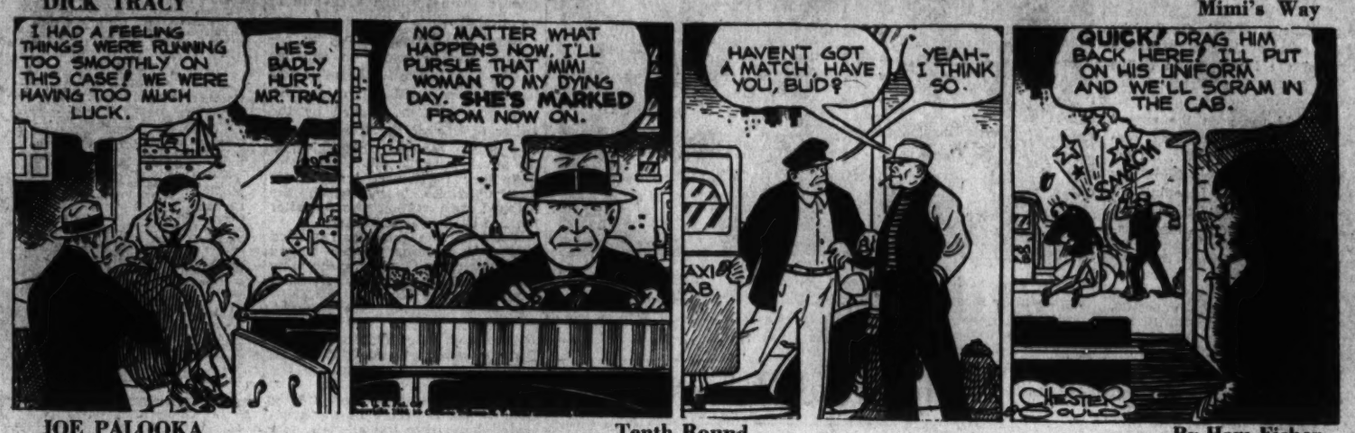
I HAD A FEELING THINGS WERE RUNNING TOO SMOOTHLY ON THIS CASE! WE WERE HAVING TOO MUCH LUCK.
HE'S BADLY HURT, MR. TRACY.
NO MATTER WHAT HAPPENS NOW, I'LL PURSUE THAT MUMI WOMAN TO MY DYING DAY. SHE'S MARKED FROM NOW ON.
HAVEN'T GOT A MATCH, HAVE YOU, BUD?
YEAH—I THINK SO.
QUICK! DRAG HIM BACK HERE! I'LL PUT ON HIS UNIFORM AND WE'LL SCRAM IN THE CAB.

JOE PALOOKA — Tenth Round — By Ham Fisher

IT'S POURING RAIN BUT IT DOESN'T SEEM TO DETER THE GLADIATORS. THE FOURTH TO THE TENTH SEES SLUGGING WITHOUT STOP. SCIENCE ISN'T MUCH GOOD HERE. IT'S THE MIDDLE OF THE TENTH ROUND. LET'S LISTEN TO HUSING—
8-19
IT'S HARD TO CALL THESE BLOWS FOLKS—OHHH—— PALOOKA WENT TO THE CANVAS—I COULDN'T SEE WHAT THE BLOW WAS—HE'S UP—HE WAITS FOR PETERS WHO'S RUSHING TOWARD HIM AND—AND——
HE CAUGHT THE AUSTRALIAN WITH A LEFT—PETERS IS DOWN—HE'S UP—PALOOKA'S DOWN—HE'S UP—THEY'RE SLUGGING—THERE'S THE BELL
A-ARE YA HURT KID? ✲ WHEW ✲
TAKE A GARGLE MISTAH JOE.
I DON'T NEED IT.

THE GUMPS — Hitting Home

SO THAT DWARF WANTED TO KNOW ABOUT MY FAMILY, HUH?
8-19
JUST BECAUSE I BEFRIENDED THAT POOR FELLOW, HIS BROTHER RESENTED IT—HE'S BEEN MAKING INQUIRIES ABOUT MY FAMILY
ABOUT US?
YOU'RE ALWAYS LOOKING FOR TROUBLE! WHERE'S CHESTER? GET HIM AND HAVE HIM STAY INDOORS!
GUS EDSON

NAPOLEON AND UNCLE ELBY — By Clifford McBride

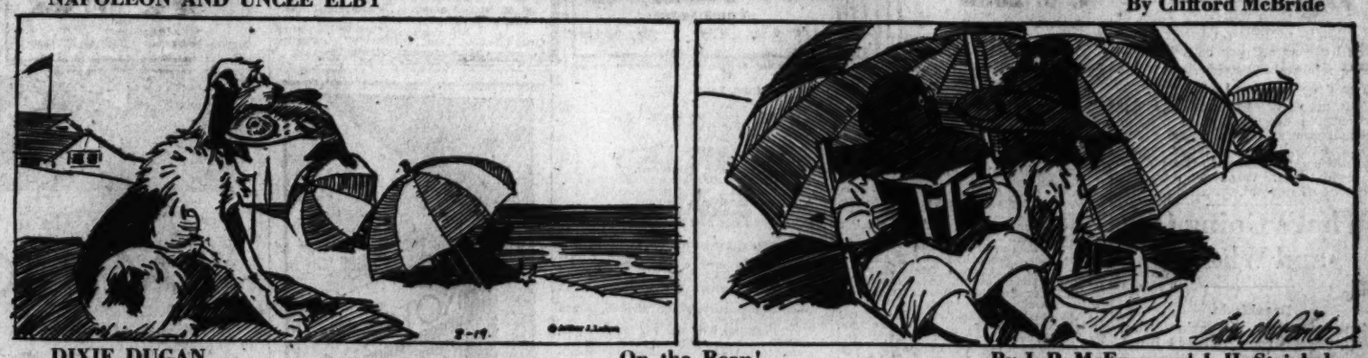

DIXIE DUGAN — On the Bean! — By J. P. McEvoy and J. H. Striebel

THERE!—NOW BOO-BOO HAS A NICE, NEW HOME—LET'S SEE HOW HE LIKES IT! WHERE DID YOU LEAVE HIM?
I LOCKED HIM IN THE HOUSE!—WHAT A DARLING LITTLE LOG CABIN YOU'VE MADE FOR HIM!
LET'S GET HIM!
BOO-BOO!
FUNNY—HE COULDN'T HAVE GOTTEN OUT!
OH BOO—BOO!
THAT'S GRATTITUDE FOR YOU!
GRUMP

HAROLD TEEN — A Change of Diet for Mister Bear

WHO? ME? HEH! HEH! I WUZ JES' DASHING OUT TO DIG UP SOME FISHWORMS, MY FRAN!
AN' PRAY TELL ME WHY YOU HAFT A LUG ALONG A NICE JUICY STEAK FOR SUCH A TASK?
WALL Y'SEE-IT WAS JES' IN CASE—JES' IN CASE THAT BEAR CHASED ME—AN' GOT TOO CLOSE, I'D TOSS HIM TH' STEAK—
AH—HA—I SPOSE THAT'D GIVE YOU AN EXTRA MILE OR SO?
AFTER YOU GET A CAN OF WORMS DUG, THROW HIM ONE AT A TIME—ATLL BE GOOD FOR 2 MILES—ADIOS, DOPE!

BENNY — His Beach Tub — By J. Carver Pusey

AUNT HET — By ROBERT QUILLEN.

"Pa thinks it's all right to give the girls fatherly kisses, but I notice he don't feel fatherly unless they're good lookers."

Copyright, 1936, Publishers Syndicate.

FUNNY SIGNS by RAY BARNES

The Wheelless CHEVROLET COMPANY
REPORTED FROM NASHVILLE, N.C. BY P. STANFORD SNYDER
LABOR IN VAIN BROOK
NEAR SOMERSET, MASS. REPORTED BY E. W. BARKER

Watch out for misprints and funny signs which say what they were not intended to mean. Send them to Ray Barnes, in care of this paper.

RENT THE VACANT ROOMS *with a* POST WANT AD

Rats Menace First Precinct Police Records

Valuable Files Dating Back Half Century Piled on Open Shelves

This is the fifth in a series of articles depicting condition existing in precincts of the Metropolitan Police. A Post reporter yesterday visited the First Precinct.

In an old room, rarely touched by sunlight, some of the most valuable records of the Metropolitan Police are kept in the First Precinct station.

In that old room on the second floor of the precinct building, records date back to the 1880's. In the fine script of the age, there was a record of President Lincoln's assassination in that old room. There also was a record of the assassination of President Garfield. These tragedies occurred within the precinct.

Both of them were moved not so long ago to the District Building. But, still, the First Precinct has some of the most valuable records in the police department.

Exterminators Ineffective.

Piled high on shelves in slattern fashion the records lie, and every night the room is overrun with rats. Capt. H. G. Callahan of the First Precinct, said they had gotten rat exterminators, but that did no good.

"Why, it is so bad," Capt. Callahan said, "that Private ——— went up there about two weeks ago and one of the rats attacked him. That's the honest truth."

Capt. Callahan said there was only one thing that could be done about the rats. And that was to get a new building. The building, a 75-year-old structure, now is full of cracks and crevices.

Capt. Callahan said, too, that it was impossible to keep the building clean. On each side of the precinct house, buildings rise sheer beside it and the inside of the station is dark. Electric lights are used day and night.

Location Also Drawback.

"How then can we help the mustiness and the dirt?" Capt. Callahan asked.

But Capt. Callahan said the building itself was not the paramount problem of the precinct.

"The location of the building," he said, "is the main drawback."

The building is situated on New Jersey avenue between D and E streets northwest.

"We are tucked away in a corner of our precinct, away from everything," Capt. Callahan said. "We'd like to have a more central location. We'd like to have a better building in a better location."

Elberta Peach Crop Way Below Average

Special Dispatch to The Post.

Hagerstown, Md., Aug. 18.—Washington County Elberta peach growers next week will begin harvesting on of the shortest crops in many years. The crop will vary from 50 per cent in orchids on low ground, to as little as a 2 per cent in some of the mountain districts.

The crop was hard hit by the 20 below zero weather and the five consecutive days last winter when the mercury at no time rose above the zero mark. The 17-year locusts also did some damage to the younger trees. Last year's crop was 80 per cent of normal.

What's Going On and Where

Breakfasts.

American Boy Magazine Tour Party, Crystal room, Willard Hotel.

Luncheons.

Rotary Club, large ballroom, Willard Hotel, 12:30 p. m.

Electric Institute, south room, Carlton Hotel, 12:30 p. m.

Zonta Club, Y. W. C. A., 1 p. m.

Meetings.

Washington Philatelic Society, banquet room, 8 p. m.

The Sigma Sigma Sigma Sorority convention will be held all day at the Wardman Park Hotel.

Where Rats Have Their Rendezvous

Where some of the most valuable police records in Washington are kept—in the record room at the First Precinct—rats swarm in hordes. Policeman Howard Mowry is looking at some of the records which date back to the Civil War.

Daily Legal Record

District Court.

Motions Assignment.

Justice James M. Proctor, Presiding.

Trent vs. Trent. Attys., Miller—Chafetz.

In re Bernard J. Downey; writ.

Peterson vs. Peterson. Attys., Palkin—Proper Person.

Shellman vs. Shellman; rule.

Atkinson vs. Atkinson; rule.

Dailey vs. Hoage; rule.

Thomas vs. Dicken; rule.

H. Millgrim & Bros., Inc. vs. Heller; rule.

Weisfeld vs. Weisfeld; rule.

Motions Court.

Justice Proctor, Presiding.

Sarepta M. Halsilp vs. Thomas Milton Halsilp; order for alimony.

Elizabeth G. Copper vs. Charles L. Copper; order discharging rule.

Ennis vs. Ennis; rule continued Sept. 31.

Ethel M. Hughes vs. Charles W. Hughes; order discharging rule.

Fannie R. Weinberg et al. vs. Goldenberg's, Inc., et al.; order of reference.

William A. Warfield vs. Wyatt Archer, et al.; order authorizing payment into Registry.

Natl. Savings & Trust Co. et al. vs. Thomas Lawrason Riggs, et al; order to vacate decree pro confesso.

Nannie Coleman vs. Toker Heating Co., et al.; order publication.

Re The Commercial National Co., Inc.; order authorizing trustees to advertise and sell real estate.

Kelly-Springfield Tire Co. vs. Madden, et al.; rule returnable August 20.

Coles vs. Coles; William K. Teepe appointed to defend.

Cupple vs. Cupple; order appointing Stanley E. Otto attorney to defend

Carew vs. Shenandoah Life Insurance Co., etc.; John L. Laskey, Jr., appointed guardian ad litem.

Leimerster vs. same; order appointing Thomas M. David attorney to defend.

Vaughn vs. Vaughn; rule returnable August 25.

Re George W. Nichols; order approving auditor's report.

Re William W. Ferree; report of auditor confirmed.

Re Annie E. Corbin; report of auditor confirmed.

Law Suits.

National Electric Supply Co. vs. William P. Boyer et al.; note, $1,026.45. Attys., Colladay, McCarraghy, Colladay & Wallace.

Chicago City Bank & Trust Co., conservator, etc., vs. United States; policy. Atty., Warren E. Miller.

Docketed Judgments.

Waverly Growers Co-operative vs. Charles Cerami et al.; judgment, Municipal Court, $315. Atty., V. O. Hill.

I. L. Budman vs Nannie M. Tolliver; judgment, Municipal Court, $57.37. Atty., Charles V. Hilton.

Mechanic's Liens.

W. W. & W. K. Shrives, Inc., vs. Frank Wagner et al.; lot 39, square 3195, $582.50. $582.50.

Same vs. same; lot 40, square 3195; $592.50.

Equity Suits.

Eleanor D. Dulin vs. E. Milton Dulin, Jr.; maintenance. Atty., T. O. Nichols.

Bernice Poole vs. Clarence H. Poole; limited divorce. Atty., Robt. M. Gray.

Minnesota Mining & Mfg. Co. vs. Conway P. Coe; letters patent. Atty., H. H. Benjamin.

Same vs. same; letters patent. Atty., H. H. Benjamin.

Vance L. Richmond vs. Florence O. Richmond; limited divorce. Atty., Jos. P. Bailey.

Charles Craig vs. Mary Craig; absolute divorce. Atty., Roland Edwards.

Martha E. Duvall vs. Allan H. Duvall; maintenance. Atty., Raymond E. Gable.

The Kelly Springfield Tire Co. vs. J. Warren Madden et al., constituting National Labor Relations Board; injunction. Atty., Edmund M. Toland.

Christine Vaughn vs. Leslie E. Vaughn; maintenance. Attys., Alvin L. Newmyer, David L. Bress, Lowell J. Bradford.

Margarutta Cave vs. Daniel H. Cave; maintenance. Atty., Michael J. Colbert.

Inez Blair Weldon vs. Ernest Paul Weldon; absolute divorce. Atty., John J. McGinnis.

PROBATE PROCEEDINGS.

Justice Proctor, presiding.

Estate of John M. Erwin; John E. Laskey appointed guardian ad litem.

Estate of John G. Lindsay; will filed, dated November 22, 1929.

Estate of Lettis E. Owens; will filed, dated February 24, 1936.

Estate of Mary E. Simpson; will filed, dated November 28, 1936.

Estate of LeRoy W. Thompson; will filed, dated July 18, 1927; codicil filed, dated July 15, 1931.

Estate of Harry A. Truscott; letters of administration granted Floyd A. Truscott; bond, $2,500. Atty., J. J. Malloy.

Estate of Grace S. Ward; will filed, dated December 28, 1927.

Estate of Howard S. Nutter; letters of administration granted John B. Nutter; special bond, $1,000. Atty., P. B. Ecan.

Estate of Elizabeth S. White; letters of administration granted Harry B. White; special band, $1,000. Atty., H. G. Robertson.

Estate of Jas. B. Proctor; letters of administration granted Emily Jarboe; bond, $1,500. Atty., L. B. Arnold.

Estate Louis C. Rosenbusch; letters testamentry granted Carl W. and Elizabeth H. Rosenbusch; special bond, $2,000. Attys., Simon, Koenigsberger & Young.

Estate Mary Benson; letters testamentary granted Margaret C. Lacey; special bond, $1,000. Atty., F. A. Russell.

Estate Mary A. R. Weaver; letters administration c. t. a. granted Maurice E. Weaver; special bond, $1,000. Atty., C. C. Henry.

Estate Louise E. Watkins; letters administration granted Samuel E. Watkins; special bond, $1,000. Atty., K. C. Watkins.

Estate Wm. Maurer; letters testamentary granted Louise E. Woehse; special bond, $1,000. Atty., E. B. Sullivan.

Estate Walter de Vaughn Harrison; will filed, dated Sept. 6, 1934.

Estate Geo. M. Sternberg; letters testamentary d. b. n. granted Amer. Sec. & Tr. Co. Attys., Peelle, Lesh, Barnard & Drain.

Estate Daniel V. Chisholm; commission ordered to issue. Atty., J. J. O'Byrne.

Estate Elizabeth Kirchner; sale securities ordered. Attys., Whiteford, Marshall & Hart.

Estate Abby K. Walter; sale real estate ratified. Attys., Peelle, Lesh, Drain & Barnard.

Estate John M. Erwin; commission ordered to issue. Atty., L. N. Coe.

Estate Anna Wesch; Richard E. Wellford appointed guardian ad litem.

Estate Jules Vanagon; transfer of stock ordered.

Estate Israel Mudrick; guardian ad litem fee ordered.

Estate William Hess; sales personal property ordered. Atty., C. V. Koons.

Estate Oliver Kinsel; fee to guardian ad litem ordered.

Estate Julia A. Cushing; distribution of assets ordered. Atty., G. C. Bowie.

Estate Mary A. Lewis, fee to guardian ad litem ordered.

Estate Harriet McK. Grammer; transfer of securities ordered. Atty., C. V. Imlay.

Ship Movements

At New York.

Arrived Yesterday.

Aquitania, from Cherbourg.
George Washington, from Liverpool.
Pennland, from Antwerp.
Vulcania, from Mediterranean.

Arrive Today.

Acadia, from Yarmouth.

Sailing Today.

Aquitania, for Cherbourg.
New York, for Hamburg.
Normandie, for Havre.
President Harding, for Cobh.
Stavangerfjord, for Bergen.

Sailing Tomorrow.

Exermont, for Casablanca.
President Polk, world cruise.
Vulcania, for Ponta Delgada.

Reported by Radio.

Champlain, due pier 88, North River, Friday.
Hamburg, due pier 86, North River, Friday.
Acadia, due pier 18, North River, Sunday.
American Farmer, due pier 58, North River, Monday.
American Importer, due pier 60, North River, Monday.
Drotningholm, due pier 97, North River, Monday.
President Adams due Twelfth street, Jersey City, Monday.
Queen Mary, due pier 90, North River, Monday.

3 Seamen Are Held.

New York, Aug. 18 (AP).—Accused of attacking fellow sailors in an International Seamen's Union factional quarrel, three members of the crew of the steamship Pennsylvania today were held for the grand jury on charges of felonious assault on the high seas.

4 Men Trapped After Cave-in, Blaze at Mine

Two Others Escape; Father of Victim Leads Rescue Workers.

By the United Press.

Moberly, Mo., Aug 18.—Four men were trapped in a coal mine shaft 110 feet below the surface tonight while rescue workers burrrowed toward them through a cave-in in an airshaft.

Hope for the safety of the entombed miners rested on whether smoke from a fire in the mine tipple had penetrated the main shaft.

A crew of four, headed by the father of one of the trapped men, dug at the cave-in which blocked the air shaft at 65 feet.

Another peril was fumes from four dynamite blasts which the trapped men set off shortly after the fire broke out at 3 p. m.

Work on the mine had started only this morning. After it had been closed for two years, the mine was leased recently by Demmer Sexton and Ed Stoner.

Stoner's 25-year-old son, Edward, and Sexton led two new workers, one colored, into the mine today. These four were trapped. They had a mule to pull their cart up the slanting shaft.

When the fire started, apparently from a short circuit in an overheated fan above the airshaft, two other miners, working near the surface, fled to safety.

The mine tipple and all the wooden structures above the ground burned. Wooden bracings of the mine shaft also were ignited.

While firemen worked, miners from the Meadley mine, two miles from the Ezry workings, erected a new fan above the airshaft and with its aid sent Herman de Priar and Alfred Thiedelt down the airshaft.

Band Concerts.

UNITED STATES MARINE BAND,
Marine Barracks Auditorium, 2 P. M.

"The Marines' Hymn."
Overture, "Joan of Arc".....Verdi
Trombone solo, "The Volunteer"...Simons
Musician D. S. Harpham.
March, "Bridgeport Centennial".Troostwyk
"Salut d'Amour".....Elgar
Clarinet solo, "Waltz Aria"....Schreiner
Musician Emil Rada.
Excerpts from "Mlle. Modiste"....Herbert
Mexican serenade, "La Media Noche"
.....Aviles
(a) "Flight of the Bumble Bee"
.....Rimsky-Korsakor
(b) "Mosquito" from "Five Miniatures".....Paul White
Arranged for military band by Siegfried Scharbau, Marine Band.
March, "The Homeland Calls"....Lederer
"Simple Avue".....Thome
"Sursum Corda".....Elgar
Hymn, "Sweet Spirit Hear My Prayer"
.....Wallace
"The Star-Spangled Banner."

UNITED STATES MARINE BAND,
Capitol, 7:30 p. m.

"Marche Militaire" Opus 51.....Schubert
Overture, "The Bartered Bride"...Smetana
Trombone solo, "The Volunteer"...Simons
Musician D. S. Harpham.
Excerpts from "Tales of Hoffmann"
.....Offenbach
Flute solo with horn quartet: "Birds of the Forest".....Doppler
Flute, Musician Clayton Lindsay.
Horns, Musicians Richard Schumann, Cornelius O'Neil, Harold Cardy and Alphonso Ragozzino.
(a) "Ecossaises".....Beethoven
(b) "Turkish March" from "Ruins of Athens".....Beethoven
Duet for percussion, "The Two Drummers".....Schreiner
Musicians Charles Owen and Oliver Zinsmeister.
"Four Indian Love Lyrics" from "Garden of Kama"...Woodforde-Finden
"Invitation to the Dance"
.....Weber-Weinzartner
Grand scenes from "Lohengrin"....Wagner
"The Marines' Hymn."
"The Star-Spangled Banner."

Births, Deaths and Marriages

Deaths.

Katherine Leonberger, 86, 920 Quincy nw.
Rosine H. Prince, 84, 3713 9th st. nw.
Annie M. Sanford, 84, Providence Hospi.
Mary Ella Simpson, 84, 1422 Minn. av. se.
George H. Price, 62, Garfield Hospi.
John T. Miller, 78, 1641 Newton st. nw.
Amelia Klotz, 72, 920 Md. ave. ne.
Laurenia Pettinsill, 70, Geo. Univ. Hospi.
Nimia Webster, 69, Natl. Homeop. Hospi.
Mry E. Sandy, 67, Sibley Hospi.
Mattie Grinder, 54, Sibley Hospi.
Robert Curtin, 50, Army & Navy Club.
Stanley Truman, 51, Casualty Hospi.
Boyce R. Bolton, 44, 2922 Upton st.
Vernon Ives, 44, 2124 21st pl.
George L. Dugan, 42, 2617 North Cap. st.
May E. Hiatt, 40, 14 R. C. Church rd.
Wayne Ingram, 38, Harrington Hotel.
Orville Shanholtz, 32, Sibley Hospi.
Jesse Merrifield, 19, Walter Reed Hospi.
Merritt Roemer, 18, Eastern Branch P.E.P. Co.
Bernard J. Clark, 13, pond at Hudson Brick Co.
John McLane, 65, Home for Aged and Infirm.
Clennie Laurin, 47, Casualty Hospi.
Thomas Lewis, 40, Gallinger Hospi.
Claudia McDaniels, 28, Gallinger Hospi.
Lafayette Glascoe, 26, 1513 6th st. nw.
Helen Carter, 8 mos., en route Children's Hospi.

Births.

Horace and Hazel Smith, girl.
George and Mary Welch, boy.
Ralph and Ethel Hastings, boy.
John and Jana O'Neil, boy.
Hayward and Helen Thurman, boy.
Fred and Evelyn Beans, boy.
Howard and Eva Ryan, boy.
William and Mary Wood, boy.
Thomas and Helen Benton, boy.
Cyrus and Ethel Perry, girl.
Gordon and Alice McGriff, girl.
Charles and Mary Howard, girl.
Robert and Ora Stewart, girl.
Earl and Lena Aldrup, girl.
Morris and Gertrude Adem, girl.
Lemuel and Mary Albritain, girl.
Perry and Alma Clark, girl.
Olof and Katherine Soslin, girl.
Willard and Myrtle Garner, girl.
Newell and Dorothy Troup, girl.
Daniel and Theresa D'Agnostio, boy.
Phillip and Helen Lindenberger, boy.
Alvah and Alma Conley, boy.
Dallas and Mabel Young, boy.
Lawrence and Carolyn Dobbs, boy.
August and Dorothy Brandi, boy.
William and Stella Robinowitz, boy.
Clyde and Ruth Sowers, boy.
Jesse and Annie Earhart, boy.
Irving and Rosalind Shotkin, boy.
George and Dorothy Whiting, boy.
Thomas and Rosina Langston, boy.
Randolf and Rosemarie Brown, boy.
Roy and Marjorie Rempel, boy.
Walter and Margaret Scott, boy.
Carl and Laura Carlson, girl.
Louis and Rita Burch, girl.
Mason and Helen Rodgers, girl.
Christopher and Miriam Hutchinson, girl.
Gary and India Powell, girl.
Francis and Mary Neuland, girl.
George and Agnes Braganier, girl.
Fred and Ida McGhan, girl.
Arthur and Ruth Wistreich, girl.
Campbell and Frances Smith, girl.
Joseph and Rose Kadena, girl.
George and Ina Byrd, girl.
Souren and Christine Hanessian, girl.
Joseph and Leah Breen, girl.
John and Jane Wood, girl.
David and Helen Waters, girl.
James and Gertrude Rhiel, girl.
Leo and Adelaide Woods, girl.
Gerard and Annie Cannon, girl.
Joseph and Julia Hill, boy.
Lloyd and Clara Fletcher, boy.
George and Margaret Washington, boy.
John and Mary Johnson, boy.
John and Maria Garreth, boy.
Leonard and Louise Catlett, girl.
Robert and Sarah Kelley, girl.
Howard and Priscilla Holbrook, girl.
William and Morena Smith, girl.
Louis and Hattie Paterson, girl.
Herbert and Hometaselle Harrison, boy.

Licensed to Marry.

Cornelius Slayton, 28, Milford, Va., and Bernice Daniels, 24, 2106 Eighth street northwest. The Rev. S. G. Lamkins.

Lewis Austin Baskerville, 28, Charleston, S. C., and Alma Olivia Perkins, 26, Philadelphia, Pa. The Rev. J. Alvin Mayo.

John M. Stevens, 48, and Marry Louise Selph, 27, both of Milford, Pa. The Rev. A. P. Poore.

William H. Snowden, 48, 1327 First street southeast, and Florence E. Broadus, 37, same address. The Rev. Raymond O. G. Hunter.

Frank A. Raynolds, 49, and Mae D. Rhodes, 49, both of Meadville, Pa. The Rev. Freely Rohrer.

Lawrence Griffin, 26, 1002 D street southeast, and Maude Mobley, 21, same address. The Rev. Edward Ginyard.

William Henry Roberts, 45, and Mary Rountree, 25, both of Atlanta, Ga. The Rev. Samuel R. Allison.

Ralph William Johnson, 17, 426 Carroll street southeast, and Mildred Estelle Thompson, 15, 638 South Carolina avenue southeast. The Rev. F. P. King.

Lee Smith, 50, 233 Virginia avenue southeast, and Susie Mabella Johnson, 46, 210 N street southwest. The Rev. E. M. Whiting.

Jeremiah F. Dee, 32, Trinity College, and Miss Mulvahill, 28, 1300 East Capitol street. The Rev. Patrick J. Begley.

Frederick Melvin Dolan, 44, 1631 S street northwest, and Gertrude Christine Cangro, 39, 1601 Otis street northeast. The Rev. J. M. Moran.

Francis Marion Gall, 21, Columbia, S. C., and Jane Frances Burns, 19, 503 Madison street northwest. The Rev. C. S. Ridenour.

William M. Whitaker, 32, 1342 Meridian place northwest, and Elizabeth E. Hama, 47, New York City. The Rev. William L. Mayo.

Boyd Calvin Philips, jr., 21, 1303 Randolph street northwest, and Elizabeth Janet Welk, 21, 2815 North Capitol street. The Rev. Henry R. Wooding.

Joseph W. Phillips, 38, 1718 Kenyon street northwest, and Margaret B. Ferguson, 37, 2217 Fortieth street northwest. The Rev. Freely Rohrer.

Theodore Pierson, 27, Red Oak, Iowa, and Barbara Hyacinth Fries, 19, 3305 Woodley road northwest. The Rev. Charles T. Warner.

Licenses Issued at Rockville, Md.

Clarence William Coram, 22, and Theodosia Ellen Murray, 19, both of Washington.

Walter Kimrey, 50, and LeRain LaRue, 32, both of Washington.

Marion Arthur Paden, 22, and Helena Gertrude Harrell, 24, both of Takoma Park, Md.

John A. Crowl, 28, Alexandria, Va., and Lydia J. Ballard, 21, Ashton, Md.

Franklin W. Schneider, 22, and Roberta J. Kicoster, 22, both of Takoma Park, Md.

Licenses Issued Yesterday in Alexandria:

Harry H. Johnson, jr., and Caroline A. Gebhart, both of Lancaster, Pa.

Edwin W. Murphy and Nellie L. Shaffer, both of Laurel, Md.

Angelo J. Mengali and Blanche J. Gebhart, both of Lancaster, Pa.

Fred A. Exmore, jr., Narberth, Pa., and Sara W. Walker, Ridley Park, Pa.

Richard P. Jones, Ashland, Va., and Helen B. Smith, Bluefield, W. Va.

DROOP'S • 1300 G
Everything in Music
Steinway Pianos : Hammond Organs

Special
$
IDEAL BEDDING CO.
622 E. ST. N.W.

CLEARANCE SALE
on all Furniture and Lamps.
Charge Accounts Invited
CATLINS, Inc.
1324 N. Y. Ave. N.W. Nat. 0992
Close at 5:30—Saturday 1 P. M.

LAFAYETTE BED SHOP
BEDS—SPRINGS
MATTRESSES
1747 R. I. Ave. N.W.
Best in Bedding at Lowest Prices
Mattresses Remade
DIST. 5044

Economy with Extra Pull!

It's more fun to drive with Essolene because there's more power and more mileage. You'll find this *regular* priced gasoline gives noticeably better mileage than 9 out of 10 gasolines, including most *premium* priced fuels. *No* gasoline at *any* price delivers more mileage under summer's hard driving. Made by the world's leading oil organization, Esso Marketers.

STANDARD OIL COMPANY OF NEW JERSEY

Essolene MOTOR FUEL BUY AT THE ESSO SIGN
for Happy Motoring

ENTER EASY CONTEST
BIG CASH PRIZES
ASK YOUR ESSO DEALER

Copr. 1936, Esso, Inc.

Wondersoft
KOTEX
8 dozen
1.29
(2 boxes)

Eight dozen Wondersoft Kotex at a price that means savings! The sanitary pad that is more absorbent, smoother fitting, deodorized and easily disposed of. Buy eight dozen and save —a box of one dozen is twenty cents!

(Toiletries Dept., Main Floor.)

THE Air-Cooled HECHT CO.
F STREET AT SEVENTH
NATIONAL 5100

Less 3 Days
ANNUAL SALE
Simplex Flexies
SHOES

Priced According to Size!

2 to 6 — High shoes, oxfords or strap shoes that sold for 2.75. 2.19

6½ to 8 — High shoes, oxfords or strap shoes that sold for 3.25. 2.69

8½ to 12 — High shoes, oxfords or strap shoes that sold for 3.75. 3.19

12½ to 3 — High shoes, oxfords or strap shoes that sold for 4.25. 3.69

3½ to 8 — Junior Simplex Flex-Eze oxfords or strap slippers that sold for $5. 4.19

Second Floor—The Hecht Co.

ANNUAL SALE *Simplex Flexies* SHOES

Once-a-year savings on famous X-Ray inspected scientific Simplex Flexies shoes! Washington mothers know that these wonderful shoes safeguard tender arches and growing toes!

• 6 Points of Superiority •

1. Simplex Flexies health last.
2. Made without nails or staples.
3. Three-point foot support.
4. Snug instep and heel—can't slip.
5. Ample toe room.
6. Natural built-in arch.

Fitted by Fluoroscope

A magic machine shows you exactly how your child's feet fit into the Simplex Flexies.

BACK TO SCHOOL DRESSES
with Grown-up Details
1.95

For the Junior Miss—Scho dresses that look like big sister's smart Fall frocks! Slim waistlines, tailored shirtwaist dresses or dressier Gibson Girl styles with broad shoulders, pleated or gored skirts, deep hems, pockets and longer lengths. In chambray, cotton challis prints, percale or broadcloth in prints or plain colors. Wine, copen, navy, brown, rust or aqua. Sizes 10 to 16.

Second Floor—The Hecht Co.

From a Nationally Famous Hosiery Mill
Children's New FALL SOCKS
5 Pairs 89c

We're able to offer these grand fall socks at this very low price only because we've made an unusually early purchase! So now's the time to buy the children's school supply at a savings you can gloat over! In three favorite lengths, 5½'s, ½ and girls' socks in ⅞'s lengths. All with elastic tops. In heather or the new Fall colors. Sizes 6½ to 10½. In mercerized lisle.

Second Floor—The Hecht Co.

THE Air-Cooled HECHT CO.
F STREET AT SEVENTH
NATIONAL 5100
Four Floors Completely Air-Conditioned